3 CENTS PAY NO MORE!

Chicago Daily Tribune

THE WORLD'S GREATEST NEWSPAPER

FINAL

VOLUME CII.—NO. 77 C [REG. U. S. PAT. OFFICE. COPYRIGHT 1943 BY THE CHICAGO TRIBUNE.] WEDNESDAY, MARCH 31, 1943.—42 PAGES THIS PAPER CONSISTS OF TWO SECTIONS—SECTION ONE PRICE THREE CENTS

SKIP-A-YEAR TAX DEFEATED

FOUR WARSHIPS ROUTED BY ONE 'FLYING FORT'

Japanese Destroyer Believed Sunk.

ALLIED HDQ. IN AUSTRALIA, March 31 [Wednesday]—(AP).—A Japanese convoy of four fast destroyers speeding thru fog and rain in a new attempt to reënforce enemy garrisons in New Guinea apparently was blocked yesterday by a single American Flying Fortress, which is believed to have sunk one of the vessels.

The Fortress spotted the convoy about five miles east of Finschhafen, on the Huon peninsula, 60 miles above Lae. Altho the weather was so bad that the bombardier had to drop flares to illuminate the target, he scored a direct hit on the stern of the largest destroyer, an allied communique said.

The convoy was reported to have turned tail and made off northward at high speed, and when last seen was near Cape Gloucester on the western tip of New Britain.

Bad weather had prevented an attack and hid the convoy from observation until midnight, after it had been sighted earlier southwest of Kavieng, New Ireland.

Destroyer Believed Sunk.

"We attacked shortly after midnight with the aid of flares," said the communique, "scoring a direct hit on the stern of a large destroyer, severely damaging and probably sinking the ship. The convoy immediately left the area at full speed to the north.

"Beginning at dawn our heavy, medium, and attack units with long range fighter cover pounded the docks and waterfront at Finschhafen with heavy bombs, causing great damage and starting many fires. Barges and boats in the harbor were also effectively machine gunned. The enemy made on attempt at interception.

"It is believed that any attempt to deliver supplies failed."

Near Bismarck Scene.

Apparently the reluctance of the high command in claiming the purpose of the convoy had been completely frustrated lay in the fact that recently a small convoy of Japanese ships suffered damage, but was believed to have landed troops at Wewak, northwest of the Finschhafen area. There also are other Japanese bases along the coast between Finschhafen and Wewak.

The scene is in the same area in the Bismarck sea where in the first week of March the Japanese sent a 22 ship convoy—10 warships and 12 transports—all of which were sunk by allied planes, causing a loss of 15,000 enemy troops.

The Japanese have attempted destroyers for convoying before when they found the slower transports were particularly good targets for allied bombers.

Coastal Vessel Bombed.

Other activities were covered in the communique as follows:

"New Britain: Ubili: One of our heavy units bombed a small enemy coastal vessel in Expectation Strait.

"Cape Orford: One of our heavy bombers strafed the coastal area.

"Gasmata: Our heavy bombers attacked the airdrome, scoring hits with 1,000 pound bombs on the runway and installations and starting fires.

"Rottock Bay: One of our heavy units bombed and sank an enemy coastal vessel.

Plane Bags Four Japs.

"Bismarck sea: While shadowing enemy shipping off the New Britain coast, one of our heavy reconnaissance units was attacked on three separate occasions by formations of up to nine enemy fighters. In a series of running dogfights, our plane shot four enemy machines out of combat, finally completing its mission and returning safely to base.

"New Guinea: Madang area: One of our heavy units bombed and strafed enemy barges and personnel along the coast.

"Siador area: One of our heavy bombers strafed Helmoltz Point and coastal trails south of Siador.

"Lae: One of our heavy units bombed the airdrome.

"Salamaua: One of our heavy units bombed the town area.

"Oro bay: Three enemy aircraft raided the area shortly before dawn dropping 10 bombs harmlessly in the bay."

Price Ceiling Tables

Tables showing the new schedule of ceiling prices on all pork cuts for the four classes of stores in zone 5, which includes much of Chicagoland, appears on page 6 of this edition of The Tribune.

NEWS SUMMARY OF THE TRIBUNE

(And Historical Scrapbook)

Wednesday, March 31, 1943

WAR SITUATION.

ALLIED HDQ., Africa—Rommel's defeated army races for Sfax. Page 1.

ALLIED HDQ.—MacArthur routs another Jap convoy. Page 1.

LONDON—Reds check new Nazi drive on Donetz front. Page 10.

WASHINGTON.

House rejects all tax plans in hectic session. Page 1.

Roosevelt hopeful of holding Russian war parley soon. Page 5.

Food shortage to grow worse, says Hopkins. Page 7.

Army planning to release men over 38 for farm work. Page 9.

FOREIGN.

Canada revels in unrationed, low cost food. Page 5.

Tangle over U. S. coffee buying cleared up, says Brazil. Page 7.

Churchill tells of Rommel's flight from Gabes. Page 8.

Natives of Algiers get taste of white bread. Page 8.

Germans reported building 500 more U-boats. Page 9.

DOMESTIC.

Chicago mayoralty campaign echoes in state assembly. Page 3.

Wickard's larder full of meat and everything. Page 3.

LOCAL.

McKibbin calls Mayor Kelly champion of higher traction fare. Page 2.

Over 1,800,000 register to vote next Tuesday. Page 3.

OPA's new ceilings on retail pork cuts go in effect tomorrow. Page 6.

Deaths and obituaries. Page 29.

SPORTS.

Chicago faces New York Golden Glovers in Stadium tonight. Page 27.

Cubs and Sox play today but not for keeps. Page 27.

Bruins, Red Wings win; to play in Cup finals. Page 27.

Athletics beat collegians, 2 to 0, in first practice game. Page 28.

EDITORIALS.

The Gestapo Bill and the Bar; Mr. Willkie Hears from Home; How to Get More Oil; A Fresh Crop of Suckers. Page 18.

FEATURES.

Radio programs. Page 20.

Crossword puzzle. Page 16.

Inquiring Camera Girl. Page 17.

Friend of the Yanks. Page 21.

Front Views and Profiles. Page 22.

White Collar Girl. Page 22.

Society news. Page 23.

Music review. Page 23.

Women in War Work. Page 25.

Looking at Hollywood. Page 25.

How to Make a Garden. Page 32.

CARTOONS.

Terry and the Pirates, page 12; Smilin' Jack, page 17; The Gumps, page 21; Little Orphan Annie, page 24; Gasoline Alley, page 25; Winnie Winkle, page 25; Harold Teen, page 25; Moon Mullins, page 27; Dick Tracy, page 29; Smitty, page 29.

COMMERCE AND FINANCE.

Chicago banks report shifts of demand deposits. Page 31.

Chicago area termed heart of war's arsenal. Page 31.

Predict chaos if unionization of foremen is permitted. Page 31.

Want Ad Index. Page 32.

THE WEATHER

WEDNESDAY, MARCH 31, 1943.

Sunrise, 6:35. Sunset, 7:15. Moonrise, 4:55 a. m. tomorrow. Mars and Mercury are morning stars. Venus is the evening star. Saturn and Jupiter are night luminaries.

CHICAGO AND VICINITY: Unseasonably warm Wednesday, becoming cooler in afternoon and evening; fresh to moderately strong winds.

ILLINOIS: Continued warm Wednesday and Wednesday evening, except cooler in northwest in afternoon and in north and west central portions in evening; fresh to strong winds.

TEMPERATURES IN CHICAGO.

For 24 hours ended at 2 a. m. March 31:

3 a.m..53	9 a.m..53	3 p.m..77	9 p.m..66
4 a.m..52	10 a.m..57	4 p.m.*78	10 p.m..64
5 a.m.†51	11 a.m..63	5 p.m..77	11 p.m..62
6 a.m..51	Noon....70	6 p.m..76	Midn't..60
7 a.m..51	1 p.m..73	7 p.m..71	1 a.m..60
8 a.m..52	2 p.m..75	8 p.m..68	2 a.m..59

*High. †Low.

For 24 hours ended 7:30 p. m. March 30:

Mean temperature, 64 degrees; normal, 41. March deficiency, 91; excess of temperature since Jan. 1, 3.

Precipitation, none; deficiency since March 1, .09; deficiency since Jan. 1, .72 of an inch.

Highest wind velocity, 32 miles per hour. Relative humidity at 7:30 a. m., 81 per cent; at 1:30 p. m., 46; at 7:30 p. m., 48.

[Official weather report on page 29.]

Total average net paid circulation FEBRUARY, 1943 DAILY in excess of 940,000 THE CHICAGO TRIBUNE

HOUSE RETURNS REVENUE BILL TO COMMITTEE

Further Action Now Held Unlikely.

BY WILLIAM STRAND.

[Chicago Tribune Press Service.]

Washington, D. C., March 30.—In one of the wildest and most colorful sessions in its history, the house today rejected the Ruml skip-a-year tax plan and refused to accept any of a wide assortment of proposals for a withholding levy or tax forgiveness for even part of the nation's 44 million taxpayers.

Rep. Frank Carlson.

On a roll call, the chamber voted 248 to 168 to recommit legislation approved by the ways and means committee after turning thumbs down on the Ruml plan, 215 to 198, also on a roll call. This action tossed the whole controversy back into the lap of the committee, and congressional leaders predicted there will be no effort to revive it until increased tax rates are considered later in the year.

Bill Temporarily Dead.

For taxpayers, the outcome means simply that there is to be no change for the present in existing income tax procedure. The widely discussed withholding tax plan, which was believed certain of approval, died automatically in the rejection of the two measures, as did the tax forgiveness and pay-as-you-go proposals.

And until the house acts again, they will remain dead since tax legislation must originate in the house under the Constitution. The senate is powerless to act until it receives the legislation from the opposite side of Capitol hill.

Blow to Republicans.

Rejection of the Ruml proposal came as a stunning blow to Republican leaders who had prevailed in all early tests of strength and seemed to be moving inexorably toward their greatest triumph over the administration since the advent of the New Deal. A few moments before the roll call on this measure began, the chamber had echoed to G. O. P. shouts of victory as the members adopted the plan tentatively on a teller vote, 199 to 188.

Before the end came, all factions had their brief moment in the winner's circle. A triumphant rebel yell drowned out the Republican victory shouts as the result of the first roll call was announced, killing the Ruml plan and reversing the chamber's tentative approval of it with astonishing suddenness.

Then this was followed by a mixture of catcalls and shouts from both sides as the chamber returned everything to the committee on the second roll call and left the future of pay-as-you-go taxation as cloudy and uncertain as its storm-tossed past.

Forgave All '42 Taxes.

The skip-a-year plan, conceived by Beardsley Ruml, chairman of the New York Federal Reserve bank, was contained in legislation introduced by Rep. Frank Carlson [R., Kas.] and vigorously supported by G. O. P. leaders. It was as vigorous-

[Continued on page 13, column 1.]

MOVING? BE CERTAIN NEW HOME IS READY, RENT CHIEF WARNS

If you expect to move next month, be sure you have a new apartment before surrendering rights to your present one, Earl Dean Howard, Chicago area rent director, warned yesterday.

"Moving in Chicago is of the chain type," he said. "Jones takes Smith's place; Smith takes Brown's; Brown takes Black's, and so on. But one tenant's failure to move may keep several other renters homeless."

As many as six families have had to back up because one family was unable to gain possession of a new flat, Howard said. Persons planning to move should make certain the apartment they plan to occupy will be vacated in time.

Pound Rommel on 90 Mile Retreat

GERMANY'S ENEMY NO. 1

Copyright, 1943 by The Chicago Tribune.

Women Swing Picks All the Livelong Day

BY RITA FITZPATRICK.

(Picture on back page.)

Mamma's working on the railroad all the livelong day . . . beginning yesterday.

Yes, Mamma and Sister and Sadie now are section hands on the Illinois Central railroad. They are straightening ties—not father's four-in-hands, either—shoveling cinders, swinging a pick, and in general doing a man's job for a man's wages. And they sing at their work!

That is what Jack Panzeca, 1011 Cambridge avenue, foreman of a section gang, found out yesterday when he put his new crew, 10 husky, cheerful Negro women, the first feminine section gang on the line, to work on the tracks near Pershing road.

"When I first saw the gang, I nearly dropped in my tracks," he commented. "I didn't know how much work we were going to get done with women, but they sure surprised me. I wouldn't say they are as good as the men yet, but they seem to be doing all right and they certainly are good natured. They even sing."

"As Good Shovelers as Any Man."

Panzeca pointed out one woman, Mrs. Hattie B. Alexander, 4808 Evans avenue, a sturdy looking woman in blue denim overalls with a man's belt hiked around her waist, who can "shovel or use a pick as good as any man any day." When interrupted in her rhythmic swing of the shovel, Hattie wiped her forehead with the blue bandanna tied around her neck in a gesture as old as gandy-dancing.

"I sure like the job," she explained. "I never get tired and I like being out in the open. I enjoy shoveling. A heavy hand with a shovel and a light hand with a biscuit, I always say. When I go home tonight, I have to bake a batch of biscuits for my man's dinner or he won't be happy. They'll be good, too."

Known as Amazon Crew.

The women of the "Amazon crew," as they are known among the railroad men, are between the ages of 21 and 47. Those who can afford it, dress for their rôle as carefully as actresses, donning overalls, railroad men's caps, and bandannas. The others wear what sensible clothes they can find, men's trousers, old sweaters, and scarves around their heads. Most of them, however, permit themselves one feminine touch, nail polish. But they are all in earnest about the work.

Miss Fannie Currie, 4715 Langley avenue, summed it up: "My arm gets a little sore slinging a shovel or a pick, but then I forget about it when I think about all those boys over in the Solomons. We women have to pitch in now and do our men's work until they come home. I was a maid in a hotel before I took this job and this isn't any harder than that. Besides, I like to wave at the railroad men as the trains go by."

2 BIRDS AND HOTTEST MARCH 30 SINCE 1910 PROVE SPRING IS HERE

(Pictures on page 3 and back page)

Double assurance that spring is here to stay came yesterday to Chicago when the temperature soared to 78 degrees, bringing to the city the warmest March 30 since 1910, and a pair of purple martins fluttered into the yard of George A. Hahn, 107 West 29th street, South Chicago Heights.

Hahn, a state game warden, said a male and a female martin arrived and took up their spring homemaking tasks in his martin house almost a month ahead of schedule. The birds, which are a lustrous purple and larger than bluebirds, spend the winter in South and Central America, migrating north in the spring, up the Mississippi valley as far as Saskatchewan. They always come back to the same houses.

BOY, 13, FINDS $13,901; TURNS IT OVER TO POLICE

New York, March 30 [Special].—Frank Kominski, a 13 year old freckled faced son of an unemployed chef, nonchalantly walked into a police station this afternoon after school and handed over $13,901.21 in cash which he found yesterday outside a junk shop.

Frank was on his way to school with two classmates yesterday noon when he spotted a shoe box. Inside he found a paper bag and within that a tobacco tin with more money than his father would have made in 14 years at his last job—one at $18 a week.

"Let's go halfies!" a classmate suggested. But Frank stuffed the money in his pocket and went to school, sitting in classrooms all afternoon with a fortune in his jeans. When he got home he asked his father what to do. "Take it to the police," counseled John Kominski.

So Frank stuffed it in his pocket again today, went to school with it, and after school appeared at the police station. Police said it will be his if no one claims it within six months.

First U.S. War Train Given to Reds in Persia

TEHERAN, Iran [Persia], March 30 (AP).—The first all-American train carrying United States war supplies to Russia has steamed into Teheran after a 650 mile journey from a Persian gulf port, where it was landed by Americans from American ships lying at American built docks.

The train was operated to Teheran by American crews and from here on to Russia will be under soviet control.

Maj. Gen. Donald D. Connolly, commanding the Persian gulf service command, and Maj. Gen. A. N. Korolov, chief of soviet transportation in Persia, and many American and Russian officers and Persian railway officials greeted the train when it arrived.

General Voices Pleasure.

Gen. Connolly expressed pleasure at handing the train over to the Russians.

"It constitutes an all-American enterprise starting with the manufacture of supplies and continuing thru sea and rail transportation to Teheran," he remarked.

Receiving the train, Gen. Korolov said: "I'm glad to say the impact of the United States supplies is now being felt on the war front."

Traveling over the trans-Iranian railway, the train provided a counter-part of the arrival March 5 of the first all-American truck convoys in the Russian zone of northern Iran.

Drawn by 2 Locomotives.

Loaded with thousands of tons of miscellaneous needs of the Red army and drawn by two 80 ton Baldwin locomotives, the train pulled into Teheran yards yesterday.

In the cab of the lead locomotive was Engineer Sergt. Howard Blair of Breckenridge, Minn., formerly a Great Northern fireman, and Corp. Chester Clark of Muscatine, Ia., formerly employed on the Muscatine line.

There's New War Casualty in Britain; He's the Tramp

LONDON, March 30 (AP).—The tramp is a wartime casualty in Britain. The ministry of health today reported that the number of guests in houses for vagrants last night totaled 629, the lowest number in a century of London records. The peak, 16,911, was reached May 27, 1932, at the height of the depression, while the nightly average in 1933-'34 was 14,319.

Reserve Tanks Turn Tide for British Army

BY A. C. SEDGWICK.

[War Correspondent of the New York Times]

WITH THE BRITISH 8TH ARMY IN TUNISIA, March 28 [Delayed].—When the British force which flanked the Mareth line to the west was driving toward El Hamma it found fairly extensive mine fields, which it had to clear, and then a sizable enemy force lying in wait expecting the British maneuver.

However, the enemy had no advance notice of the British strength. In addition to the British infantry, there was armor, making in all too powerful a force for the enemy to resist with his available forces. He sent for reënforcements.

Panzers [armored units] which had been operating behind the Mareth defenses were rushed to aid the Panzers south of El Hamma. Thus, the cream of the German African corps was pitted against perhaps the finest element of the 8th army forces.

Capture Vantage Point.

British infantry, after a hand to hand struggle, captured a point of high ground upon which the enemy had counted for observation. This point proved of value to the attacking force. From it enemy dispositions could be viewed to the best possible advantage.

Meanwhile a large reserve force of British tanks and armored vehicles was arriving on the scene after a forced march.

The battle began about 3 p. m. with plane flights over the enemy lines to blast and break them.

Hundreds of guns had been set here and there over the landscape—light, heavy, and medium artillery.

The British plan was that under a creeping barrage the infantry would advance behind the tanks and then more tanks would come up. The speed of the attack would be conditioned by the speed of the infantry.

Attack from the Sun.

The enemy had been used to British attacks at night, and when this one began at 4 p. m. he apparently was taken by surprise and some time passed before his artillery responded, and then in a way which appeared to be half-hearted. Probably he was short of guns and ammunition, and certainly he was short of military transports. We were cashing in on the work that had been done by the air forces for weeks and also on the work that had been done by the navy in sinking enemy shipping.

We were in our seats—they were as good seats as you could ask for at any show—on a hillside, when our artillery began. What we saw for the most part was dust and occasional plumes of smoke. Dust, we could see, was being blown into the faces of the enemy. Also the sun's tireless glare was in his eyes with all the disadvantage that implies and thru the dust and out of the sun the infantry was advancing behind masses of tanks.

Reserve Tanks Come Up.

Tanks and infantry were riding over his forward positions and then coming up on our right we saw a long procession of British tanks.

To us this long procession of tanks seemed almost unreal. The dust, which was making the land and sky one, lay like a motion picture screen and these lurching monsters were promenading across it.

Occasionally there was a gust of wind and portions of the battle field became clear. Yet it was possible to make out that it was proceeding according to plan. Soon the great reserve column of armor had broken thru and was making toward El Hamma. Enemy resistance was being reduced to pockets, sizable pockets but still pockets where they were easier to deal with. Our artillery men, stripped to the waist, turned their guns on the pockets.

[For story by Tribune Correspondent John Thompson of American action in central Tunisia turn to page 8.]

A Marine Pays a Debt—Donates a Pint of Blood

Washington, D. C., March 30 (AP).—Jack I. Nelson, marine corps gunner, paid his "debt" to the Red Cross—a pint of blood. Nelson walked into a Red Cross blood donor center here with the remark, "I owe you a pint." Then he explained he had been wounded during the Solomon Islands campaign, received a blood transfusion last August, and wanted to repay the Red Cross.

RACES FOR SFAX PRESSED BY 8TH ARMY VICTORS

Menaced on Flank by Americans.

(Map on page 8.)

ALLIED HDQ. IN NORTH AFRICA, March 30 (AP).—Whipped on land and furiously bombarded from the air, Marshal Erwin Rommel's weary African corps plunged toward Sfax tonight after being thrown out of Gabes and El Hamma, with the conquering British 8th army in hot pursuit and with American forces threatening his left flank.

The axis forces were drawing back on the coastal highway running 90 miles around the Gulf of Gabes to Sfax under relentless pressure.

[The Algiers (French controled) radio, in a broadcast heard in New York, said "the British navy has landed at Sfax," but authoritative naval sources in London several hours later said they had no confirmation of the report.]

Hit 350 Axis Vehicles.

The German air force tried in vain to fend off the devastating allied air attacks, but these were pressed home against the fleeing enemy transport, and 350 vehicles were destroyed or damaged. Lighted by the fires of his wrecked motor carriers, Rommel's retreat highway last night was like a scene from Dante's Inferno.

Rommel's rear guard maintained stubborn resistance, and his sappers planted thousands of mines and booby traps to cover the withdrawal, a retreat that had no aspect of a rout.

On the axis left flank, American forces were smashing at enemy machine gun outposts in the mountainous area east of El Guetar, and other United States troops in the Maknassy region hurled back three German counter-attacks designed to give Rommel elbow room on his retreat.

New Zealanders in Van.

New Zealanders were in the vanguard of the British pursuit of Rommel. Their advance thru Gabes from the captured Mareth line amounted to a gain of more than 20 miles in a day and night.

The New Zealanders were under command of Lt. Gen. Bernard C. Freyberg and were the same force that scored the decisive victory at El Hamma which flanked the Mareth line and precipitated Rommel's retreat. They had fought brilliantly with Gen. Bernard L. Montgomery's 8th army at El Alamein in Egypt and across Libya.

Another 2,000 prisoners were added to the allied bag in the south, swelling the total to 8,000. The advancing British 1st army in northern Tunisia seized 700 and the Americans in the center gathered in 200 to make the total taken by the allies near 13,000 for the latest phase of the campaign.

Three American Threats.

Three American forces of Lt. Gen. George S. Patton Jr. were deployed in the mountain heights along the Grand Dorsal mountain chain of central Tunisia, adding their threats against the fleeing Rommel to that of the 8th army and the overwhelming allied air support.

The allied communique said the forces in the Gafsa area, which are 10 miles beyond El Guetar "have made progress, following local attacks." At last accounts this American force was only 40 miles from a junction with the 8th army.

Farther north, the Americans are about midway between Maknassy and Mezzouna and 28 miles from the coastal road of retreat. Still farther north, the American column that captured Fondouk was menacing Kairouan, an important German air base.

A French communique said Gen.

[Continued on page 8, column 5.]

798 MISSING IN ACTION.

The war department yesterday disclosed the names of 798 American missing in action in North Africa. Iowa had 315 names in the listing for the Chicagoland area, which appears on page 16.

M'KIBBIN CALLS KELLY CHAMPION OF HIGHER FARE

Answers Mayor's Charge on Traction Issue.

BY ARTHUR EVANS.

George B. McKibbin, Republican nominee for mayor, accused Mayor Edward J. Kelly last night of being an advocate of high street car fares instead of a champion of the straphangers.

In a radio speech entitled "Kelly on the Run," McKibbin made reply to the mayor's traction speech of Monday night in which he charged a plot to wreck the unification ordinance and Chicago's local transportation future.

"Monday night for the first time," said McKibbin," the mayor abandoned his bedtime stories and talked traction, but his purpose was distraction."

Says Igoe Urged Delay.

McKibbin said that United States District Judge Michael Igoe, before whom the traction matter is pending, recently declared in court that discussion and decision on the traction question should be postponed until after election day April 6. He said this request was sent to the Illinois commerce commission, which has the unification plan before it, and the commission has delayed action in the case.

"Yet the mayor," McKibbin continued, "in desperation last night grabbed Chicago's age old traction football and kicked it around in a half hour speech punctuated by personal innuendo against the governor and members of the Illinois commerce commission.

"In thus reviving traction politics contrary to the request which Judge Igoe transmitted to the Illinois commerce commission, the mayor followed his four year plan to use the Chicago subway for political exploitation. In his campaign for mayor four years ago, the start of the subway was offered as his only defense to the charges against his six year record as mayor.

Calls It "Subway Circus."

"The subway was to have been completed in the fall of 1940. Now it is certain that no part of it will be in regular service for many months, if at all this year. The mayor knows this, yet confronted in this campaign by new scandals, he is putting on a subway circus, to be staged next Friday as the climax of his 1943 campaign.

"He has obtained what amounts to a forced campaign contribution of $225,000 of taxpayers' money, which has been used to pay overtime for workers, to shine up and polish up enough of the unfinished subway for the mayor's 'election special' and newspaper photographers. That sum is a high price for the people to pay for this one way ride of the mayor's guests on his 'election special.'"

McKibbin said in 10 years the mayor had fumbled the traction question.

Taunts the Mayor.

"The mayor's frantic effort to pose as the champion of the straphangers," he said, "is ridiculed by three facts from the record, which stamp him as a persistent, if not open, advocate of high fares on Chicago transportation lines. These facts are:

"1. Albert A. Sprague, as cotrustee of the Chicago Rapid Transit company, went before the Illinois commerce commission July 18, 1941, and asked for 12 cent fare on the elevated lines. Mr. Sprague is a former member of the mayor's cabinet, and today is chairman of the mayor's campaign committee, which has raised huge funds for Kelly's reelection.

"2. The Illinois commerce commission has sought to reduce the 10 cent fares charged by the Chicago Motor Coach company. Mayor Kelly is reported to have huge interests in this bus company, which earns 200 per cent return on its common stock and does not pay the city one dollar for the use of city streets. Mark this: The city's lawyers have delayed this reduction by asking a total of 85 continuances in this bus fare case.

"3. The report of the examiners of the Illinois commerce commission on the traction unification proposal which the mayor championed Monday night shows that the successful operation of the plan would require a fare thruout Chicago, on street cars, buses, and all other lines, of at least 10 and perhaps 11 cents.

Traction Fumbled, Is Charge.

"When the mayor attempts to fasten on others the responsibility for pitiably inadequate transit facilities he is confronted by his own record. He has fumbled and bungled the opportunity to provide new and modern equipment for the surface and elevated lines. In 1936 the mayor blocked the investment by the surface lines in new cars, altho there was 30 million dollars on hand.

"The mayor himself is more to blame than any other man in Chicago for the present inadequate, uncomfortable, and unsafe equipment now in service in this city.

"As mayor of Chicago I will further a sound program to give to our city a unified traction system, providing rapid, safe, and comfortable service at the lowest possible fare."

Other speakers with McKibbin were Capt. Dennis J. Malloy, who spoke on rackets and gambling joints; Ralph Lee Goodman, chairman, and Morgan L. Fitch, Republican nominee for city treasurer. At Hotel Sherman, McKibbin was guest at a luncheon yesterday attended by some 600 lawyers.

Bond Leader

[Koehne photo.]

EDNA MAE LEWIS.

With the sale of more than $5,000 in war bonds to her credit, Edna Mae Lewis of 5448 Washington boulevard yesterday became chairman of the annual College day to be observed at Rosary college, River Forest, April 30.

The traditional appointment of a chairman was waived this year in favor of campus balloting thru the sale of war bonds and stamps. The week's campaign, which ended yesterday, brought in $8,021.55. Miss Lewis' mark was more than double her nearest competitor.

Miss Lewis is vice president of the senior class, president of the Chemistry club, and a member of the Athletic association.

THE ARMY LIKES JERRY, BUT NOT HIS BULL SNAKE

(Picture on back page.)

The army looked at Jerry Cordell's strange array of pets yesterday and said, no, they wouldn't be acceptable as his mascots when he enters service next June.

His No. 1 pet is a gila monster.

Numbers 2 thru 28 are a bull snake [a very lovable speciman], salamanders, other snakes, turtles, and a few other kindred species he has played with since he was big enough to crawl.

Jerry, son of Mr. and Mrs. Gerald Cordell, 7029 Chappel avenue, is a senior in Hyde Park High school. He enlisted in the army reserve and will report for induction after his 18th birthday on June 5.

Jerry said he will leave his pets with much regret for some have been with him ever since he began his hobby of studying and collecting reptiles quite a few years ago.

They are kept in cages lining the walls of his bedroom. Jerry says he probably will give them to his friend, Clifford H. Pope, curator of reptiles at the Field museum, when he leaves.

FIRST U. S. PLANT TO MAKE RUBBER FROM OIL OPENS

Baton, Rouge, La., March 30 (AP).—The first government plant to manufacture synthetic rubber from petroleum since the war began went into operation today with an output sufficient to make 4,000,000 tires a year for the nation's mechanized forces.

GANGSTER LINK CHARGED TO G.O.P. BY ADAMOWSKI

Answers Green's Blast at Mayor Kelly.

BY PARKE BROWN.

Benjamin S. Adamowski, Democratic floor leader of the Illinois house in the Horner administration, answered Gov. Dwight H. Green's attack on Mayor E. J. Kelly last night with a counter-attack that struck at Green, at George B. McKibbin, the Republican nominee for mayor, and more than a score of Republican leaders and officials.

The charge running thru his 15 minute radio talk was that all of the affiliations of the Capone gangsters are Republican and not Democratic, as both Green and McKibbin have asserted. He read from court records and extracts from newspaper stories.

State Aids Made Targets.

Among those he assailed, in addition to McKibbin and Green, were Atty. Tyrrell Richardson, a state employé who is an aid at McKibbin campaign headquarters; William Parillo, member of the Illinois commerce commission and Republican committee man of the 25th ward; Joseph A. Porcaro, committee man of the 28th ward; Leo A. Carr, former chief of the state police; Arthur C. Lueder, state auditor, and Gilbert E. Keebler, until recently administrative auditor on Gov. Green's staff.

Adamowski gave his first attention to recent references to the conviction of Al Capone and to Gov. Green's statement Monday night that he had effected the reduction of the state sales tax from 3 cents to 2 cents.

In connection with the subject of Capone, he quoted George E. Q. Johnson, United States attorney when Capone was convicted and under whom Green was an assistant, as saying that in that case Green was the "No. 5" prosecutor.

Charges Johnson Claimed Credit.

"To clarify the record," said the former legislator, "Johnson wrote a letter to Look magazine in which he took exception to Green's claim that it was he, instead of Johnson, who had 'put away' Capone."

Adamowski referred briefly to the "promise" that Green made when he was a candidate in 1940 to cut state appropriations by 35 million dollars and then took up the sales tax issue.

"The governor," he said, "knows he is misrepresenting the truth when he takes credit for reducing the state sale tax from 3 per cent to 2 per cent. This is a perfect example of that disposition of his to take credit which so disgusted George E. Q. Johnson.

"The truth is, the governor can take no such credit honestly. Gov. Horner in 1939, and his Democratic legislature, in which I was the floor leader, by law provided that on July 1, 1941, the reduction of the sales tax to 2 per cent would become automatically effective."

Denies Green Deserves Credit.

Instead of deserving credit for the reduction of taxes, Adamowski said, Green sponsored the present cigaret tax and bills increasing taxes on liquor and oil.

Adamowski struck at McKibbin by referring to the latter's reading over the radio of a list of Capone gangsters whose names could not be recognized by many Chicagoans. The mystery of the source of the information McKibbin had was solved, Adamowski continued, when it was learned that Atty. Richardson is now on the state pay roll under McKibbin.

Adamowski said that when Capone was indicted by the state's attorney, and an effort was made to bring the mob leader back from Alcatraz prison, Parillo appeared in court as Capone's attorney and successfully protected his client.

Recall's Carr Indictment.

Adamowski recited the old story of Leo Carr's indictment in a prohibition era liquor case; then he turned to the Manhattan brewery, and charged that State Auditor Lueder is its titular head as president. He said Lueder put a Manhattan brewery auditor in charge of $70,000,000 worth of assets in the auditor's office, and gave the late Ald. William V. Pacelli, a cousin of Capone, full charge of the patronage of the office.

Of Gilbert Keebler, an intimate friend of Gov. Green, the speaker said:

"His is the invisible hand behind the governor's throne. Because he became an issue in the last campaign, he announced he was retiring and had resigned his job. That is another smoke screen. Mr. Keebler is still the invisible hand. He has been in room 1628 of the Board of Trade building during this entire campaign, sending for all who have done business with the state, and he is advising them why it would be wise if they remembered there is now a campaign being conducted.

"It is still necessary, even in McKibbin's department of finance, before many orders are approved, that the initials 'G. K.' be affixed thereto."

Newlyweds

[TRIBUNE Photo.]

Mr. and Mrs. John Simpson.

A delayed romance—the delay was an even 50 years—was revived last night with the marriage of John Simpson, 81 years old, a retired court bailiff, and Mrs. Mary McCloud Hay, 70, formerly of Seattle, Wash.

The ceremony was performed by the Rev. T. F. Rutledge Beale of Wellington Avenue Congregational church in the home of the bride's niece, Miss Margaret Isbister, 540 Belmont avenue, in the presence of 40 friends and relatives. The newlyweds will live at 2213 North Lawndale avenue.

Simpson and Mrs. Hay were sweethearts in Chicago a half century ago, their paths separated, and they married other mates. She lived in Seattle 40 years, and after her husband's death came to Chicago for a visit two years ago when she and Simpson, a widower, renewed their old friendship.

Chicago Soldier Is Killed in Auto Accident in West

Mr. and Mrs. John F. Downey, 399 Fullerton avenue, have been notified that their son, Pvt. Jerome G. Downey, was killed in an automobile accident Sunday near Rice field, Cal., where he was stationed with the army air forces. Downey was graduated from the Evanston Township High school, and entered the army in June, 1942. In addition to his parents he is survived by five brothers and two sisters.

Irritated Eyelids! Lavoptik soothes promptly or money refunded. At all druggists.—Adv.

DRAFT CAMPAIGN TO SMASH VOTE FRAUDS TUESDAY

Barrett Pledges Support to Volunteer Army.

Fraudulent voters in the municipal election next Tuesday face prompt and vigorous prosecution under the pledge of Atty. Gen. George F. Barrett and a program of special training the joint civic committee on elections is giving its 2,500 volunteer watchers.

A faculty of lawyers has been recruited, Chairman Guy E. Reed announced, so to train these watchers, not only to challenge illegal voters, but also to gather evidence that will stand up in indictments and court prosecution.

Barrett Pledges Prosecution.

"You find the vote thieves or ballot box stuffers on election day and I will see to it personally that they are prosecuted to the fullest extent of the law," was the message Barrett sent to his own corps of watchers, assembled under the anti-vote fraud division, and to all other organizations taking steps to protect honest voters on election day.

Reed, whose committee is nonpartisan and voluntary, said that qualified private detectives would be employed, in addition to the volunteer force his committee is assembling to keep a special lookout.

Barrett After Chain Operators.

In his directions to volunteers Barrett stressed the need for detecting the chain ballot operators. He pictured them as probably the most vicious of all vote thieves to cope with.

"It is hard to detect the chain ballot operator because he usually makes his deals for the sale of an individual's vote far in advance of election day," Barrett said. "Prior to the drives for honest elections, he used to do his manipulating outside polling places or on street intersections adjacent to the polls."

OCD AIDS ARMY IN SEARCH FOR REAL SKELETONS

The office of civilian defense salvage division is looking for skeletons, even those in closets if they're the real, bone-rattling kind.

William L. McFetridge, area salvage director, said yesterday that he has received several requests from army post hospitals for skeletons needed for instructional purposes in Red Cross and medical classes.

They may be either wired or unwired but must be in fair condition and have at least 200 bones. Besides closets, he suggested medical schools, fraternities, lodges and the offices and homes of doctors and medical students as possible repositories for unwanted skeletons.

'ELECTION IS NOT A CINCH,' KELLY EXHORTS WOMEN

Urges 2,000 at Rally to Work Harder.

More than 2,000 Democratic women jammed the Erlanger theater yesterday noon for the first of a series of last minute political rallies that will mark the finale of the campaign for both parties this week in downtown theaters. Highlight of the rally was a brief address by Mayor Kelly in which he admitted for the first time that the coming election was not a "lead pipe cinch." After this many of the women filtered from the theater, some to return to their jobs in the city hall and county building and others to attend the cruiser Chicago luncheon.

Those who work in the county building, however, did not miss the remainder of the program, which was sponsored by the women's division of the Democratic organization under the leadership of Mrs. Elizabeth Conkey, member of the county board and Democratic national committee woman for Illinois. They heard it in their offices from a sound truck parked in front of the theater, which relayed the messages of other candidates.

Mayor Pays Tribute to Women.

The women, many of them with huge white ribbons reading "Mayor Kelly" crisscrossed on their chests, applauded the mayor enthusiastically until, with his characteristic gesture, he quieted the ovation and urged them to display a similar enthusiasm in rounding up votes within the next six days. Expressing his usual confidence in their work, he termed them "the backbone of the organization.

"This election, however, is not a lead pipe cinch," he warned them. "We have seen things happen in the past and we are taking nothing for granted this time."

Schreiber Also Speaks.

Ludwig D. Schreiber, Democratic nominee for reëlection as city clerk, also spoke. He said the Republican organization was attempting to "smear" the mayor in a last minute whirlwind campaign. Schreiber criticized Gov. Green for his intervention in the campaign.

Other speakers included Mrs. Loyal Davis, wife of the Chicago physician now serving overseas, and Stuyvesant Peabody.

Censors Find A. W. O. L. Men—Where They Belong

Grand Rapids, Mich., March 30 (AP).—William J. Hillary's son asked casually in a letter home from Cuba, "How's dad's hotel?" His mother replied, "Dad has some AWOL soldiers staying with him now." Censors tipped off the provost marshal, who asked Police Chief Frank O'Malley to investigate. O'Malley reported the "hotel" was the city jail, Hillary the turnkey, and his "guests" were from an army training school that uses the jail as guardhouse.

STILL NO SALES ON COAL STOVES --THERE ARE NONE

The relaxation of restrictions governing the purchase of coal burning stoves announced Monday by the office of price administration in Washington, D. C., does not help matters much, a survey of Chicago stove dealers indicated yesterday. There just aren't any stoves to be had.

One dealer who formerly sold several hundred stoves a year said he hadn't had a single stove in stock for several months, in spite of a demand that would have nearly doubled his business. Another dealer said unhappily that he had been offered more than twice the normal purchase price for the few stoves he has had in stock. A stiff ceiling price, he said, curbed any temptation to accept the offers.

Under the new regulations stoves which were previously rationed in the states where fuel oil rationing is in effect, may now be purchased by any one with oil burner equipment who wishes to heat a space "essential to the war, or to public health or safety."

NECKTIES WORTH $1,500 STOLEN.

Thieves entered the Acme Neckwear company plant at 4100 Belmont avenue yesterday and stole $1,500 worth of ties, the owner, William Walshin, reported to police.

New Classes in First Aid to Animals Open Friday

A new series of classes in first aid to animals will begin Friday night in the headquarters of the Anti-Cruelty society at 157 West Grand avenue, Dr. W. A. Young, managing director, announced yesterday. The classes, held each Friday night, are conducted to acquaint the public with the problems of animals in civilian defense. No charge is made.

What's Cookin'!?

Come on over to Isbell's and See. Oh, Lady! Broiled Jumbo Lobster with hot drawn butter—Mmmm! Best Food in Town!

Cocktail Lounges Open 'Til 4 A. M.

NEAR ALL TRANSPORTATION

ISBELLS

590 DIVERSEY 940 RUSH ST.
1435 EAST 51ST ST.

IF THE LABEL IS KNOX THE HAT IS RIGHT

$10

Now that you are choosing a truly fine hat let it be one that bears the famous crest of Knox

John T. Shayne

MICHIGAN AVENUE AT RANDOLPH

CONVENIENT CREDIT—ASK CREDIT DEPT. TO EXPLAIN SPECIAL TERMS

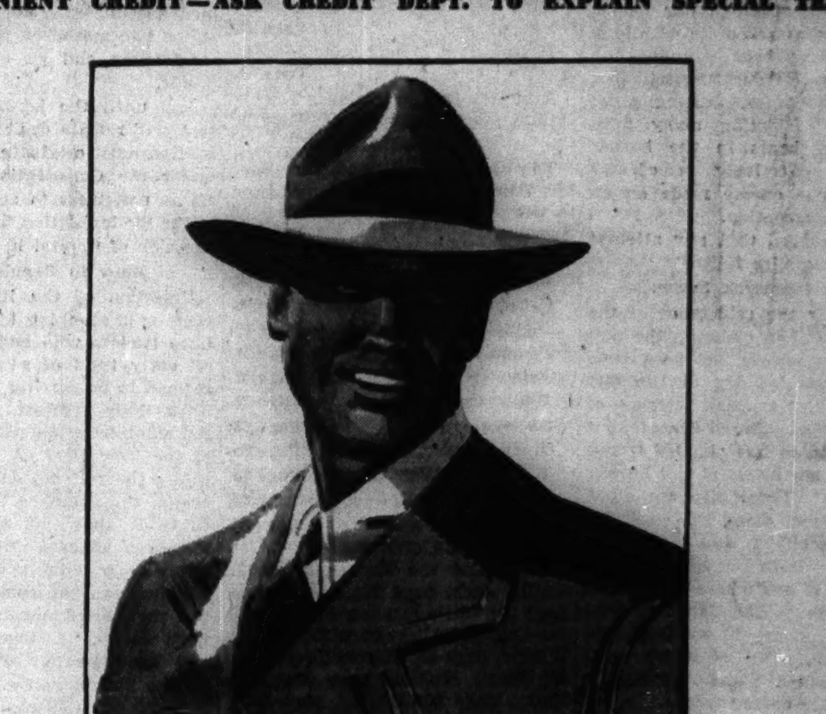

QUALITY TOPCOATS

of the finest fabrics that Crombie of Aberdeen, Scotland have ever loomed

$65

You wouldn't think it possible to loom a fabric so velvety soft and yet so wear resisting. But those famous Scotch weavers did it with these imported Crombies. Then we added all the quality custom details that such marvelous fabrics deserved . . hand stitched edges . . soft supple styling . . quality that a $100 price mark wouldn't be ashamed of . . and you pay only $65

SIXTH FLOOR

MAURICE L ROTHSCHILD

State at Jackson

KERMANS

Fashion's *Newest* Is This $35

TWO-PIECE KNIT

Knits are news! Especially this smart, long-wearing shape-retaining striped suit dress . . so slim, so smoothly tailored it looks like an expensive custom made! In Navy, Gold, Airway Blue or Black, dramatically accented in striped contrasting colors. Sizes 10 to 20. You'll love our special collection of distinguished knits—$19.95 to $45. See them today!

KERMANS

160 N. Michigan Avenue . . . near Randolph

Sizes 16 to 46

$17.50

Lanely

Mesh for the feeling of spring

The calm, cool beauty of this rayon mesh with its slenderizing lines makes it a "must" for your spring wardrobe. Lovely rhinestone button trim . . . twenty-four gored skirt. Have it in black or navy.

Second Floor

Lane Bryant

101 N. WABASH AVE.

Advice to the Lovelorn

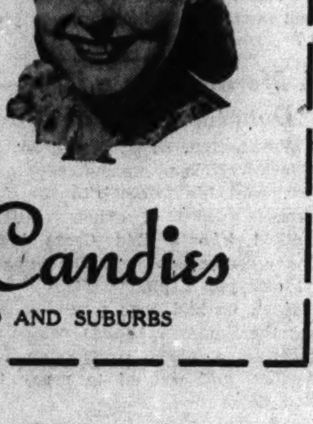

Dear Dejected—

That wonderful girl is still wonderful—don't let anyone tell you different! But you can be wonderful too (in her eyes) if you do something extra nice and special—like slipping a box of precious Andes Candies under your arm next time you call on her. Why not try it?—the stakes are worth while!

Andes THE PEAK OF ALL Candies

50 SHOPS IN CHICAGO AND SUBURBS

SUBSCRIBE for THE CHICAGO TRIBUNE

$35

Tailored with smooth distinction in the popular Chesterfield manner. A luxurious quality pure Juilliard woolen, velvet collared. It's a coat to wear smartly over everything, from suits to evening dresses. And such a value at this moderate price. Black, Navy, Brown or Blue.

Charge Account Service to Accommodate Your Income

Johnson & Harwood
PITTSFIELD BLDG. 1st & 3rd FLOORS
37 N. Wabash Ave. at Washington

Mail and Phone Orders Filled—Call State 3000

Youthful Women's
CHECKED
Spring Fantasy
$7.95

Slenderizing, young, and fashionable is this new Spring checked rayon jersey. Ideal for all occasions. Sizes 18½ to 24½.
WOMEN'S SHOP—FIFTH FLOOR.

NETCHER'S BOSTON STORE

BUY WAR BONDS AND STAMPS

CHICAGO MAYOR CONTEST ECHOES IN STATE HOUSE

Move for Civil Service Quiz Stirs Oratory.

BY GEORGE TAGGE.

[Chicago Tribune Press Service.]

Springfield, Ill., March 30 [Special].—Issues of the Chicago mayoralty election campaign were fought out on the floor of the house today. Democrats started the battle, but Republicans, with their 84 to 69 majority, finished it victoriously.

Rep. E. C. Hunter.

Rep. E. C. Hunter [D., Rockford] asked for suspension of the rules. He wanted immediate consideration of a resolution calling for an investigation of alleged solicitation of state civil service employés for contributions to the campaign fund of George B. McKibbin, Republican nominee for mayor.

Reads from Clippings.

Describing his resolution as "very timely" Hunter read at length from newspaper clippings quoting Thomas H. Flood, executive secretary of the Civil Service Protective association, who complained about the alleged solicitations.

"The house should adopt this resolution now to encourage employés to refuse to be shaken down for 10 per cent of their monthly salaries," Hunter said. "Both the spirit and the letter of the civil service law are being violated."

Majority Leader Reed F. Cutler of Lewistown declared that the purpose of Hunter's move was transparent.

Asks About Cook County.

"This is purely a smear of the Republican candidate one week before election," Cutler said. "The resolution is eloquent in its failure to ask an investigation of Cook county and Chicago civil service, which has been in the limelight recently for outstanding abuses.

"The so-called Civil Service Protective association is a racket trying to protect certain groups expelled for abuses. The resolution should go to executive committee and then to another place much hotter than that."

Rep. Edward P. Saltiel [R., Chicago] reminded house members of the Iroquois club which collected campaign funds from state employés during the Democratic administration. He referred to the Chicago civil service commission's "whitewashing" of the police morals squad in the trial for coöperation with the gambling syndicate.

Charges Democrats Are Worried.

"Apparently this election battle has the other side worried, and with good reason," Saltiel said.

"You know better than that!" shouted Rep. Pierce Shannon, [D., Chicago] and by coincidence the slats of a Venetian blind at one of the huge open windows rattled so loudly in the wind that debate was interrupted.

Saltiel took up the aid being given Mayor Edward J. Kelly by Benjamin S. Adamowski, former Democratic majority leader of the house.

"Now we have the erstwhile foe of machine rule in Chicago acting as the radio champion of the machine boss," Saltiel said. "O, yes, they are worried.

Resolution Buried in Committee.

"The subway is rushed to partial completion for the election, but it will be a 70 million dollar ride for the street car riders. After the April 6 election all of these workers in that sewer will come up to see daylight again and then will help in war plants where they should have been all of the time."

After further skirmishing, the Republicans, by a voice vote, sent the Hunter resolution to executive committee, where it will rest until after the house reconvenes April 13, following tomorrow's adjournment.

Fire Destroys Monastery in Germany 600 Years Old

BERNE, Switzerland, March 30 (AP).—A dispatch from Salzburg said today that fire destroyed a number of historical buildings in the ancient German city of Hallein, including a church monastery dating back to 1325.

Signs of Spring

(Story on page 1.)

Albert Wimberley of Skokie transplanting cabbage plants from hotbed to his war garden.

Mrs. Berenice Steger and Patty Stewart studying buds that burst yesterday in Thatcher woods.

Young couple sitting on rail fence in Thatcher woods.

[TRIBUNE Photos.]

An owl looks owlishly from a limb at 640 Waveland avenue.

Johnson, Metropolitan Opera Manager, Is Ill

Edward Johnson, general manager of the Metropolitan Opera company which is now appearing in Chicago, was a patient in Michael Reese hospital yesterday. He is suffering from inflammation of the upper respiratory tract, said his physician, Dr. Sidney A. Portis. Mr. Johnson's condition is not serious, Dr. Portis said.

WICKARD WON'T GO HUNGRY—HIS LARDER'S FULL

Freezer Laden with Meat and 'Everything.'

Logansport, Ind., March 30 [Special].—This town hung out its wash today, leaned over its back fences and swapped the latest about its most famous family, the Wickards.

Ever since food supplies became tight the larder at Fair Acre farm, home of Agriculture Secretary Claude R. Wickard and his parents, Mr. and Mrs. Andrew Jackson Wickard, has been the talk and the envy of the town.

Every one who leans on back fences knows that the Wickards last December, after the secretary arrived from Washington to visit briefly, bought a $327 freezer capable of freezing and storing 850 pounds of meat, and that last week two 50 gallon pails of lard were consigned to the secretary at Washington from the farm.

In-Law Gets Some Butter.

The latest story going the rounds concerns the secretary's sister-in-law, Mrs. Earl Justice of Fort Lauderdale, Fla. Reports are that Mrs. Justice ordered and received 36 pounds of butter just before the freeze from Cottner Barnett, local creamery man. The townsfolk liked this story because it brought back memories of how in school days Barnett would call for Mrs. Justice, escort her from her home and surrender her to a mutual friend banned by the girl's parents.

While Barnett was quoted directly by fellow townsmen for the butter story, he expressed surprise when asked about it today and explained: "We are very good friends. We went to school together. We communicate frequently." And, lowering his eyes, he added: "But I didn't send her any butter."

Fair Acre farm is 14 miles from town and two miles off the paved highway to Indianapolis.

Andrew Jackson Wickard, 78 years old, recovering from a heart ailment that has kept him in the house since last October, sat in the spacious living room in his flannel pajamas and robe, looking out on a wide, neat lawn of the farm where he was born. His nurse was with him. Soon they were joined by small, smiling Mrs. Wickard.

"Everything"—Almost.

"The farmers have it over the city folks now," Wickard said. He admitted frankly that in their freezer they have pork, beef, chickens, and corn. "Everything," Mrs. Wickard said, but then corrected herself, "no, not everything because we have had it only since December."

Besides the meat, the farm larder has home canned fruit and vegetables, some carried over from two years ago, sufficient potatoes to last until the farm begins yielding its 1943 crop, and sausage salted away according to an old Wickard formula. Butchering yields plenty of lard.

"And if the meat runs out we can go out and kill a hog," Wickard said. "Or a calf," Mrs. Wickard added.

Secretary Gets Some Eggs.

Mrs. Wickard said she was huffy at the ration board however for refusing her extra sugar.

Part of an egg surplus is sent to the secretary in Washington. "We can't send any meat because it'd spoil," the father said.

He said he had expected his son to visit in three weeks or so but guessed "things are happening fast down there in Washington" and that "Claude seemed disappointed about something."

[Claude Wickard was supplanted as food czar last week by Chester A. Davis. Washington reports say he soon will relinquish his cabinet post, too.]

"The farmers aren't going hungry," the elder Wickard continued. "And they won't go hungry. After all, we have the food. If I'm hungry do you think I'm going to give it to you? Or even sell it?"

Talk of Larder

(Story in adjoining column.)

Mr. and Mrs. A. J. Wickard, parents of Claude Wickard, secretary of agriculture.

Chicago Daily Tribune
THE WORLD'S GREATEST NEWSPAPER

Vol. CII. Wednesday, March 31. No. 77.

Published daily except Sunday at Tribune Tower, 435 North Michigan avenue, Chicago, Illinois.

The Tribune company, publishers.

MAIL SUBSCRIPTION PRICES.

Mail subscription prices in Illinois [outside Chicago], Indiana, Iowa, Michigan, and Wisconsin: Daily Tribune only, $5.00 per year: with Sunday Tribune, $12.50 per year.

Zones 3 and 4 in states other than Illinois, Indiana, Iowa, Michigan, and Wisconsin.

Daily Tribune only, $7.50 per year: with Sunday Tribune, $15.00 per year.

Zones 5, 6, 7, and 8, inclusive, Canada and Mexico: Daily Tribune only, $12.00 per year: with Sunday Tribune, $19.50 per year.

Foreign: Daily Tribune only, $25.00 per year: with Sunday Tribune, $42.00 per year.

Entered as second class matter, May 14, 1903, at postoffice at Chicago under the act. of March 3, 1879.

ASSERTS TAXES TOOK BULK OF RED SEA PROFIT

Washington, D. C., March 30 (AP).—Roscoe H. Hupper, counsel for the Luckenbach Steamship company, defending the 1941 Red Sea voyages of American owned ships against accusations of "unconscionable" profits, said today the profit figures did not reflect depreciation and taxes, and "whatever the profits were, they did not remain long in the hands of the ship owners."

He said taxation took from 60 to 70 per cent of the profits.

Appearing before a house merchant marine subcommittee, Hupper said the lines involved acceded to the request of the maritime commission to undertake the assignments carrying war materials to Africa after rates were proposed by the commission.

M. L. Wilcox, who as assistant director of the maritime commission's division of emergency shipping at the time, was agent of the commission in negotiation of contracts, said they were arranged "in a spirit of fair conservatism."

JEWELRY STORE BURGLARY.

Watches and other jewelry valued at $150 were taken by thieves who on Monday night broke the window of the Kirchberg jewelry store at 106 North State street, police were told yesterday.

1,814,060 VOTERS REGISTERED FOR TUESDAY BALLOT

Final tabulation of registration figures by the board of election commissioners showed yesterday that there are 1,814,060 Chicagoans qualified to vote in the mayoral election next Tuesday.

The total registration for the 1939 mayoral election was 1,807,130. The corresponding figure for the Presidential and governorship election of 1940 was 1,914,036. Thus, the present figure is extraordinarily high except for the fact that the names of all men and women who have gone into service have been kept on the books. Some estimates of the number of such names run as high as 250,000.

That an unusual number of men in service are taking advantage of the provision allowing them to vote by absentee ballots is indicated by the fact that 9,000 such ballots have been received.

The figures for the approaching election and those for the 1942 state election by wards are as follows:

Ward—	Mayoralty April 6, 1943.	State election 1942.
1	14,242	14,050
2	51,100	50,902
3	37,370	37,209
4	38,703	37,923
5	48,218	47,582
6	43,213	42,352
7	49,090	47,726
8	43,061	42,291
9	36,727	36,224
10	29,772	29,146
11	30,971	30,802
12	32,154	32,053
13	44,624	43,869
14	29,463	29,267
15	37,300	36,980
16	37,732	37,423
17	40,143	39,188
18	44,732	44,040
19	44,218	43,286
20	23,098	23,023
21	28,570	28,610
22	26,722	26,530
23	29,176	28,864
24	31,093	30,573
25	24,713	23,802
26	28,324	27,895
27	30,641	29,794
28	34,473	34,274
29	34,999	34,717
30	36,250	35,705
31	34,286	33,682
32	30,090	30,105
33	33,404	33,141
34	35,839	35,677
35	38,537	37,916
36	38,580	37,865
37	41,551	41,126
38	45,207	44,448
39	38,075	37,574
40	38,494	37,850
41	42,712	42,283
42	30,359	30,340
43	27,638	27,308
44	33,890	33,443
45	35,580	35,257
46	36,838	36,587
47	41,899	41,344
48	43,081	43,070
49	45,254	44,238
50	41,854	41,205
Total	1,814,060	1,790,649

John S. Rusch, chief clerk of the election board, predicted that fair weather will bring out 65 per cent or 1,179,000 voters. This would be an increase of 351,795 over the February primary figure.

New spring
ROTHMOOR SUITS
of fine all wool fabrics
$39.95

Exceptional all wool fabrics, exceptional needling, exceptional style . . they all go hand in hand in a Rothmoor suit to give you the long wear that saves your money—and the smart look that tilts your chin

Sizes 10 to 20, 38 to 44, 33½ to 43½. Other suits, $29.95 to $75
—7th floor

MAURICE L ROTHSCHILD
State at Jackson

New spring
ROTHMOOR COATS
of luxuriously fine all wool
$39.95

Rothmoor coats take a long view of these thrifty days so their famous quality is timeless and tireless to give you the best of looks, the best of wear and the best of money saving

Sizes 10 to 42, other coats sizes 10 to 46, half sizes 33 to 45, jr. sizes 9 to 17, 5th floor

MAURICE L ROTHSCHILD
State at Jackson

☆ At the Komiss Corner ☆

a wise investment
HOLLANDER DYED PERSIAN LAMB
Made to Your Measure in Our Own Factory
$298

Persian prizes! The peltries have the ebony richness and sleek lustre that result from the Hollander Featherlite process. The styles are masterpieces of fine craftsmanship, created to your order to give you individuality and distinction for years to come.

Buy Now for Next Winter—Terms Arranged

The KOMISS Co.
100 NORTH STATE STREET Cor. Washington

MANDEL'S

Genuine Fur Felt!
"Marathon"
$6 By Resistol

With "self-conforming" (no distortion of style lines) feature. Narrow ribbon band, cord and button. Medium weight, 2¾" wide brim. In glider gray, mode tan, sudan brown, lava beige.

Men's Hats—First Floor—Wabash

Mandel Brothers

STEVENS

Window Pane Plaid
Suit and Topper in fine all wool!

Wear them together—now, on their own later, too—they're smart both ways! The suit—the kind you can wear so endlessly . . . figure-praising, carefully tailored! The topper—the popular new 36" length with a neat velveteen collar, a nice easy air with either suits or dresses. Brown or Grey plaid—misses' sizes. Do have them both.

Suit 35.00
Topper 29.95
Sorry, no mail orders!

Chas. A. Stevens & Co.
State Street Open 9:45 to 5:45
Suits and Coats—3rd Floor

ADVERTISE IN THE CHICAGO TRIBUNE

APPLICATION FOR $7,500-$11,250 ACCIDENT INSURANCE POLICY

AND SUBSCRIPTION TO THE DAILY TRIBUNE

NOTE: For the sum of 25c preliminary term fee, plus 10c a month in advance thereafter, the Chicago Tribune makes available to its Home Delivery Subscribers and members of their families who reside in the same household, a $7,500 Travel Accident Insurance Policy. Insurance coverage eventually increases to $11,250 on continuous renewal. Issued by Federal Life Insurance Co., Chicago. NO MEDICAL EXAMINATION. One policy to a person. Issued only to applicants over 10 and under 70 years of age.

Mail this Coupon to the Chicago Tribune. SEND NO MONEY. Accredited representative will call and collect 25c. Official Carrier will collect monthly thereafter for Insurance and Subscription. Insurance will lapse if subscription is stopped.

☐ *I hereby order the Daily Tribune delivered to my home by Carrier six days a week, starting immediately, for which I agree to pay the regular rate.*

☐ *I am a Home Delivery subscriber and agree to continue.*

Do you apply for this $7,500 Travel Accident Policy? ....
(PLEASE PRINT)

Your Name? .... First Name Middle Name Last Name

Address? .... Number Street Apt.? ....

.... City State Phone? ....

Your Age? .... Date of Birth? .... Month Day Year

Are You Blind or Deaf? .... Are You Crippled? ....

Name of Person to Whom Insurance Is to Be Paid in Case of Your Death? (Beneficiary)

.... Relationship ....
First Name Middle Name Last Name

Applicant's Signature .... Sign in Own Handwriting

NOTICE: Orders for Home Delivery of the Tribune are acceptable only from persons residing where such service is maintained and are subject to rejection by the Tribune. All applications for insurance are subject to rejection by the Federal Life Insurance Co. Insurance does not become effective until noon the date policy is issued.

Form A2735—3-43

'ACTION! OPEN FIRE!' ATLANTA BEATS JAP PUNCH

'Log' Tells How Battle of Gaudalcanal Began.

(The author now has told in detail the events of Nov. 11 and 12 and of the late hours of Nov. 12. During those days and hours the American cruisers and destroyers in Savo sound off Guadalcanal had scored sensational anti-aircraft victories over the Japanese air force. As this instalment opens the author tells the physical setup of the ship, the stations of the personnel, and something of his own reactions as he went into one of the greatest naval battles in history.)

BY AN OFFICER OF U. S. S. ATLANTA.
As told to Charles Leavelle.
[Copyright: 1943: By The Chicago Tribune.]

This was it at last. Steaming toward us thru the opaque night was a Japanese fleet more than twice our size. Their weight and armament, ship for ship, was vastly greater than ours.

Adm. Nimitz was to say of the Japanese fleet several days later: "I think they brought down everything they had. There was nothing like it in World War I. or the Spanish-American war. . . . The Japanese, however, brought no airplane carriers. Either they didn't have any left—their losses being greater in the Oct. 26 engagement than we estimated—or they didn't care to risk them."

This fleet had been assembled from Jap bases everywhere. But there will be more about that later.

Something now about the physical setup of the ship, so that you can follow what was to happen in the next few minutes.

The only men exposed on the deck were those at machine gun platforms. We all were at battle stations and had seen three nights and two days. It was a hot and luminous night. You could sense Guadalcanal and Florida Island, but not see them actually.

No Sound Except from Water.

A phone hung around my neck. Thru it, from time to time, I could hear the voice of Lt. Comm. Lloyd Mustin, U. S. N., who was control.

Except for the swishing of the water around the ship there was no sound. In the director there was tense silence.

I go into detail now. News stories and navy communiques cannot tell what happens in the director, in the turrets, or on the decks. I will not be able to go into detail in the next instalment.

That sight—morning, rather—we steamed into Savo sound. Every man was at his post. The hoists had brought the big green shells up into the turrets. They had brought up the brass cartridge cases which contained the powder propulsion charges.

The shells and the cases were laid into the gun and rammed automatically. The breech was closed. The trigger was pulled in the director. From then on, the operation was automatic. So long as the trigger was held down, the two guns in each turret would close and fire; close and fire. The men serving those guns were as automatic as the guns themselves. Up to the moment when the men were killed and the guns were knocked out, it was a precision operation; load, close, and fire; load, close, and fire.

Confident of Crew.

The slewing switch on which I had my hand turned the turrets. With me in the after director were my trainer and my pointer. I had perfect confidence in them. I knew they would not fail.

We were keyed up. We had eaten regularly. Food had been brought up from below. I had slept an hour or two at a time, down on the deck. That steel deck got softer and softer as the nights went on. We hated to leave it. But leave it we did on the early morning of Nov. 13, 1942.

We were swinging in thru the east end of Savo sound. We were between Florida Island and Guadalcanal, in single column. The Japs were entering the other end of the sound in three columns.

Two of the columns were between the southwest tip of Florida Island and Savo Island. The third column was coming in thru the gap separating the northwest tip of Guadalcanal and Savo Island. Savo is small and circular. Its chief characteristic is the towering extinct volcano.

"Get Ready to Shoot."

We were off Kokumbona point, Guadalcanal, when I could begin to see their silhouettes. We continued on our course for a time. This was a northerly course at the time. The first, or northerly, Japanese line, continued on its easterly course. The second Japanese line turned northward, paralleling us.

The voice of Lt. Comm. Mustin came thru the phones. He said: "This is the real thing; get ready to shoot!" This was heard by the turret captains.

The Japanese had, of course, detected us. As we were to see soon, the leading cruiser of the Jap fleet's middle line had her searchlights on behind light tight screens. They could be flicked open at the touch of a lever.

This obviously was to be a slugging match. We waited.

I remember those moments. In the director was the smell of new and oiled machinery. Listening, all I could hear was the gurgle of water around our sides.

I have noted that silhouettes of the Japanese ships were showing up. They were big. Heavy cruisers at least.

The Jap acted. The screens flicked from the cruiser's searchlight battery. A blue-white glare bathed the U. S. S. Atlanta from bow to fantail.

For an instant she lay there in tableau, her towering turrets gleaming in the light. Before the Jap could act, our orders came from control:

"Action port! Illuminating ship is target; open fire!"

[Continued tomorrow.]

'Nothing Like It'

[Wide World Photo.]

Adm. Chester W. Nimitz, who said of the Jap fleet which took part in the battle of Savo sound: "I think they brought down everything they had. There was nothing like it in World War I. or the Spanish American war."

U. S. RELEASING 50,000 TIRES TO DEALERS DAILY

The Rubber Manufacturers Association of America, which is acting for the government's Defense Supplies corporation, is shipping 50,000 used tires daily to tire dealers who have been besieged by motorists with rationing certificates for purchases of replacement tires, Edward F. Stegen, regional rationing executive, said yesterday.

Twenty thousand motorists in the midwest region have gone without tire replacements because tire dealers have not received adequate supplies of the used tires, which are being redistributed from stocks acquired last fall by the government. Stegen said increased shipments will ease the shortage.

Sixty-five per cent of the tires acquired by the government under the idle tire purchase program were scrapped. Of the 11 million tires collected, only about 4 million were found useful and of the latter 3 million needed repairs or recapping.

F. D. R. ELEVATES 2 TO RANK OF REAR ADMIRAL

Washington, D. C., March 30 (AP).—President Roosevelt today nominated Capt. Joseph R. Redman of Reno, Nev., and Capt. Francis Stuart Low of Washington, D. C., for promotion to rear admirals.

Redman, who is 51 years old, has a command at sea. He formerly was director of naval communications at the navy department here. Low is a member of the staff of Adm. Ernest J. King, commander in chief of the United States fleet. He previously had a command at sea.

CLAIMS CHICAGO VOTE RECORDS DENIED PROBERS

Butler Warns of Steps to Force Co-operation.

BY JOHNSON KANADY.
[Chicago Tribune Press Service.]

Springfield, Ill., March 30.—Sen. Walker Butler [R., Chicago], chairman of a senate subcommittee charged with investigation of alleged vote frauds in the 1st district in Chicago, today asserted his committee had been denied access to records of the board of election commissioners in connection with the case.

The committee seeks to settle a contest brought by Hobart E. Neff, Republican, who was defeated for the district seat in the state senate last November by Lawrence E. Dowd by 769 votes.

Butler was informed today that John Rusch, chief clerk of the board, acting on advice of Benjamin Adamowski, attorney for the board, had refused to produce applications for ballots and binders containing signatures of registered voters in the 1st ward. Adamowski, a candidate for congressman at large, was among those defeated in November.

Warns He'll Use Power.

The senator verified Rusch's decision by telephone from Springfield today, then issued a statement warning that his committee will exercise its legal power to obtain the records. Butler posed the question whether the commission was "doing this as a means of withholding these records until after the Chicago election." He added:

"This represents a startling change from the attitude expressed by Atty. Joseph B. Crowley, assistant to Mr. Adamowski, when he voluntarily appeared before our committee and offered 'the wholehearted coöperation of the election commissioners.'

Warns on Interference.

"We do not propose to let any one interfere with the right and duty of this committee to find out whether or not the charges are true that illegal registration, unlawful voting, and other forms of ballot frauds were permitted freely in the 1st ward last November.

"We hope the election commissioners and their attorney will recognize their plain duty to the public and will voluntarily change their position; if they do not, we have the authority and by due process of law will compel them to bring these records before us."

LAWYERS VOTE COURT STUDY IN POST-WAR ERA

While making clear that no political commitments were intended, the American Bar association's house of delegates adopted yesterday resolutions calling for study and report on "an adequate post-war judicial system of permanent international courts."

In another resolution adopted at the closing session in the Edgewater Beach hotel the delegates voted that "the American Bar association indorses, as one of the primary war and peace objectives of the United States agreement among nations, the complete establishment and maintenance at the earliest possible moment of an effective international order among all nations based on law and the orderly administration of justice."

W. E. Stanley of Wichita, Kas., member of the board of governors, said many delegates recognized the necessity of some legal force in international relations but opposed any resolution that would commit the association to a definite political "international order." A three man commission was authorized to study post-war problems.

Joseph W. Henderson of Philadelphia, Pa., was nominated president by the delegates, who renamed Guy Richards Crump of Los Angeles as chairman of the house, Harry S. Knight of Sunbury, Pa., as secretary, and John H. Voorhees of Sioux Falls, S. D., as treasurer. Officers will be elected at the annual meeting in Chicago next August.

Named to the board of governors were James R. Morford of Wilmington, Del., 3d circuit; William L. Martin, Birmingham, Ala., 5th circuit, and W. J. Jameson of Billings, Mont., 9th circuit.

MOVES IN HOUSE TO REAPPORTION STATE DISTRICTS

Chicagoan Author of Renewed Effort.

[Chicago Tribune Press Service.]

Springfield, Ill., March 30.—The biennial movement to get fair apportionment of the state legislative districts for Cook county was started in the house today by Rep. Alfred J. Cilella [D., Chicago]. He offered a resolution asking appointment of a committee to plan the redistricting, neglected for over 40 years.

"Cook county with 4,063,000 population has only 19 districts or 37 per cent of the representation," Cilella said. "Downstate with population of 3,883,000 has 32 districts or 63 per cent of the representation. It is a direct violation of the Illinois constitution."

Sunday Closing Blocked.

Efforts to revive the Sunday tavern closing bill were unsuccessful. After unfavorable action by the house committee on liquor regulation Rep. John W. Lewis Jr. [R., Marshall] moved to place his bill on the calendar anyway.

"The main reason for this bill is the absentee problem," Lewis said. "You know how serious the problem has become in war production plants, and it is worse on Mondays. Both wets and drys can honestly support this bill."

Seeing the tide going against him, Lewis offered to amend the bill to limit its application to the duration of the war, but the bill was killed, 69 to 39, on a motion to table his request to put it on the docket.

Joins Protest on Job Freeze.

The house concurred in the senate's adoption last week of a resolution demanding that Paul V. McNutt, war man power commissioner, rescind his order classifying Chicago and adjacent territory as a labor scarcity area. The order shuts off war orders from the area.

Rep. John J. Ryan [D., Chicago] introduced a bill requiring public officials and employés in Cook county to reside within the municipalities they serve. Under it Joseph Butler, city superintendent of streets involved in the Edward [Spike] O'Donnell affair, would have to move in from River Forest. Many Chicago school teachers live in the suburbs.

The so-called anti-espionage bill of 1941 was reintroduced by Rep. Robert H. Allison [R., Pekin]. It would prohibit any one from giving employers information about labor union membership, meetings, or plans.

CHICAGO SPEED IN HANDLING OF TAXES PRAISED

Henry Morgenthau Jr., secretary of the treasury, yesterday wired his praise of the processing of a record number of income tax returns to Carter H. Harrison, collector of internal revenue for the Chicago district.

"The report on collections to date shows that your district has accomplished a difficult task under trying and adverse circumstances," the telegram read. "I am informed that this record collection was accomplished without regard to official working hours. The result represents a most substantial contribution to the war effort."

Harrison explained that his staff worked nights and Sunday prior to March 15 and received a total of 2,100,000 returns compared to 1,750,000 last year. No figures were available on the amount of money collected altho it was expected that the totals would be ready today for a report to the treasury.

Illinois County Leaders to Meet Here May 5, 6, 7

The 75th annual convention of the Illinois Association of County Officials will be held May 5, 6 and 7 in the Morrison hotel, it was decided yesterday at a meeting of the association's officers in the Morrison. Richard L. Morris of Springfield, convention manager, said 1,500 delegates from downstate and 500 delegates from Cook county are expected to attend the convention, which will be held here for the first time in its history.

SUGAR PROGRAM CALLED FAILURE; TRADE PROTESTS

Present Ration Termed Peril to Civilians.

Pledge Canning Aid

Washington, D. C., March 30 (AP).—Prentiss M. Brown, price administrator, promised home canners today a reasonable amount of sugar, and aids indicated he had vetoed proposals to take canned goods ration points from these canners.

Brown said in a letter to Rep. Clarence Brown [R., O.], "the OPA is now working on a program which will govern issuance of sugar for home cannings. While details of this program are not ready for release at this time, I can assure you that reasonable amounts of sugar will be made available for the requirements of home canners of fruits and vegetables."

Government failure to adopt an overall plan and to create a single controling federal agency to replace the present multiplicity of agencies, each with its own interests and problems, is the fundamental mistake in the sugar supply situation in the United States, Lamborn & Co., Inc., the country's leading sugar brokers, said yesterday. It demanded immediate action to remedy the situation.

In an analysis of the sugar situation, the company asserted that the amount of sugar being allowed the American public is inadequate, and warned that lack of sugar for home canning or reduction of allotments to food processors would be "disastrous." The brokers urged that the household allowance, "which already has been reduced somewhat below the British ration of 8 ounces a week," should be at least maintained.

Sugar Held Vital to War.

Observing that sugar has been a "stepchild," Lamborn & Co., an accepted authority on the commodity, said that the importance of sugar in fighting a war is proved by its preferential treatment by the Russians and the British.

"If the British and the Russians are willing to devote priceless ocean tonnage to the movement of sugar thousands of miles, is there any good reason for the American public to be denied in our present food crisis sugar which must be moved only comparatively short distances, in some cases as little as 90 miles?" the company asked.

The Lamborn firm asserted that there are several Washington agencies "with a finger in the sugar pie," but no single agency which has been given full responsibility for the "baking of the pie."

Civilian Needs Stressed.

Asserting that the military forces and lend-lease competed keenly for sugar stocks, but that there was no one to represent the civilians, the company said:

"This situation is most unfortunate. It is especially unfortunate in a year like this when the civilian supplies of energy foods generally are diminishing. No intelligent man can fail to recognize that the home front must have energy foods, and he cannot help but recognize that they are frightfully expensive for the general public. Sugar is one of the cheapest foods on the market from an energy standpoint. Yet it is not being made available to the American public on the scale it should be."

In addition to "tremendous" lend-lease demands, the brokers said, army and navy requirements will be larger this year, sugar beet acreage will be smaller, the outlook for Florida and Louisiana crops is discouraging, and new beet and cane crops will not be harvested until most of the canning and preserving season is past.

STATE TO OPEN 1ST HOSPITAL TO TREAT ALCOHOLIC PATIENTS

A state hospital devoted to the treatment of chronic alcoholism will be opened within a few weeks as a branch of the Chicago State hospital, Rodney H. Brandon, director of public welfare for the state, announced yesterday. It will be the first such institution in the history of Illinois.

The hospital will be headed by Dr. Conrad Sommer, chief medical officer for the welfare department, and his staff will include members of Alcoholics Anonymous, a national group of reformed drunkards who have been successful in reforming others thru group therapy.

The methods of treatment will combine medical skill with the psychotherapeutic methods of Alcohlics Anonymous. Such an experiment, Brandon said, has been tried at the Manteno State hospital during the last few months, with nearly twice as many released patients making satisfactory readjustments to normal life as previously.

TAX COLLECTION SQUADS REPORT MILD SUCCESSES

Deputies from the office of Sheriff Peter B. Carey reported mild success yesterday in the first day of a campaign to collect delinquent personal property taxes.

One squad under the assistant sheriff, Joseph Higgins, brought back a total of $1,200 from four business firms. In each case the sum collected represented a part of the amount owed. Another squad returned without money and reported that seven of the 11 firms on its list were out of business. The Lead Mould Electrotype company at 3303 North Racine avenue paid $500; Cummins Perforator company at 4740 Ravenswood avenue, $300; Tatman's, Inc., at 625 North Michigan avenue, $300, and the Angelus Laundry at 4500 North Clark street, $100.

The sheriff said that the drive would be continued. In all the cases court judgments have been obtained and the sheriff's office ordered to serve the executions. In the event of refusal to pay, the deputies may seize enough personal property to cover the tax judgment.

Mexico Gets American Planes to Train Pilots

MEXICO CITY, March 30.—It was announced today that five United States planes of the "interstate" type had arrived in Mexico. They are the first of a group of 20 which will be used for the training of pilots over new commercial routes.

ZONEWIDE PRICE CEILINGS SET UP FOR VEAL SALES

Order Covers Packers and Wholesalers.

[Chicago Tribune Press Service.]

Washington, D. C., March 30.—Flat dollars and cents ceiling prices on veal sales by packers and wholesalers were established today by the office of price administration.

The ceilings are effective Saturday and will bring slightly higher wholesale prices on the average than under present regulations, officials said. The maximums replace price ceilings based on individual sellers' top prices charged March 16-28, 1942. It was explained that today's action will raise ceilings in some cases and reduce them in others.

The ruling does not change retail ceilings, which for the present will continue to be based on individual retailers' prices charged in March, 1942. However, officials said that within a few weeks uniform retail ceilings for all stores will be established for veal cuts, together with beef, lamb and mutton, which already are under uniform wholesale maximums. A plan for uniform retail ceilings on pork, already announced, will go into effect Thursday.

Seek to End Inequities.

Officials said the change in veal prices at wholesale is being made to iron out inequities and to correct unbalanced distribution. Because of the wide variance in wholesale prices under the previous ruling, they explained, some retailers have been unable to handle veal except at a loss and it has disappeared from many retail butcher shops.

The maximum wholesale price to be charged under the new ceilings at Chicago is $22 a hundredweight for a choice, or AA, veal carcass, hide on, weighing 57 to 170 pounds. Chicago ceilings for other grades on the same weight carcass are: good, or A, $21 a hundredweight; commercial, or B, $19.25; utility, or C, $17.50; cull, or D, $15.25. Differentials for other weight classes and for carcasses with the hide off also are established.

Northern Illinois in Zone.

The above prices apply to zone 5, which, besides Chicago, includes northern Illinois, western Michigan, Eastern Wisconsin, and a few counties in Iowa, Indiana, and Missouri.

The ceilings are for less than carload lot shipments delivered to the shipping point nearest the buyer's place of business. For carlot shipments, maximums are reduced 75 cents a hundredweight. For local deliveries to the buyer's place of business, the seller may add 25 cents a hundredweight.

On sales by packers to independent wholesalers, the maximum price is 50 cents less than the base prices on less than carlot shipments. These wholesalers may, in turn, charge 25 cents a hundredweight more than the fixed ceilings in sales to retailers.

On sales of not more than 150 pounds of veal a day by peddler-trucks to buyer's store doors, the permitted ceiling is $1.25 over the announced maximums.

The OPA divided the country into 10 zones in setting the ceilings, as it has done in the past.

The base zone, zone 4, is the area of surplus production, in which prices are lowest. Ceilings in the other nine zones are higher in proportion to the freight and icing cost from the zone 4 basing point, which is Kansas City, Mo.

MONTREAL TRANSIT UNION REJECTS PLEA TO HALT ITS STRIKE

MONTREAL, Que., March 30 (AP).—Striking transportation employés in this important Canadian defense center emphatically turned down tonight a suggestion presented by a federal mediator that they return to work pending election of a committee to meet company officials.

A recommendation made by H. Carl Goldenberg, sent here from Ottawa to mediate the strike, that the strikers resume trolley and bus service at once, was greeted by boos and cries of "No, no" at a mass meeting called by the Canadian Brotherhood of Railway Employés.

A union official said he interpreted the demonstration as a "complete refusal."

Pope Pius Is Reported Recovered from Illness

BERNE, Switzerland, March 30 (AP).—A Swiss telegraphic agency dispatch from Vatican City today said Pope Pius XII. had recovered from his recent illness.

COOK AT CRIB FOUND DEAD.

John C. Spence, 44 years old, of 1658 Adams street, a cook at the water crib four miles out in Lake Michigan off 68th street, was found dead in his bed at the crib yesterday, apparently of a heart attack.

GIMBEL'S
CHICKEN PATTIE A LA KING LUNCHEON
Includes—Soup, Dessert & Beverage
30 WEST RANDOLPH STREET

THE STORE FOR MEN
MARSHALL FIELD & COMPANY
Washington and Wabash
Store Hours, Monday through Saturday: 9:45 a.m. to 5:45 p.m.

Beginning this morning at 9:45

SPECIAL VALUE

STRIPED, COLLAR-ATTACHED OXFORD AND TWILL SHIRTS

Much below the usual price for this quality $2.35

Concealed stays keep collar points from curling

★ Striped oxfords with white backgrounds; striped twills with dark and white backgrounds

★ All with slotted collars for neat appearance

★ All with comfortable low-banded collars—some with long and some with short points

These splendid shirts are tailored by one of our most skilled makers. All of them are fresh from their packings and represent, we believe, action-compelling values. Single-button cuffs. Sizes 14 to 17½. Sleeves: 32 to 36.

First Floor

THE STORE FOR MEN—MARSHALL FIELD & COMPANY

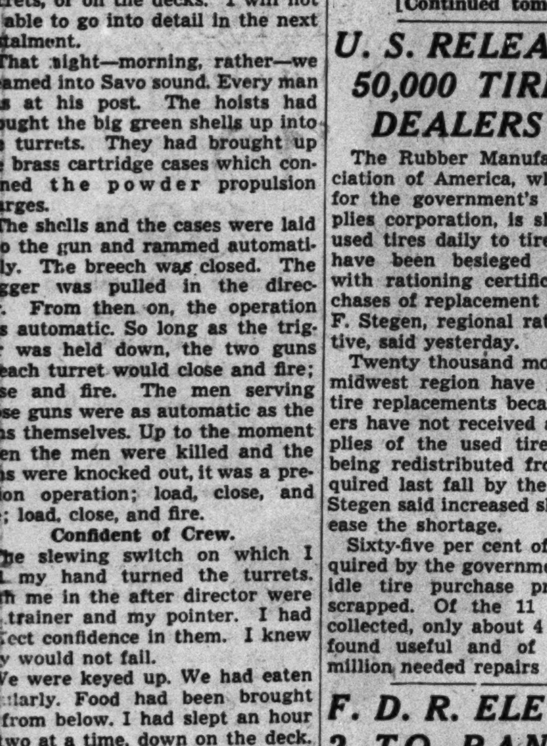

"I Like to Share My Fannie May Candy!"

Says ANN CARTER
FEATURED IN THE MOTION PICTURE HIT
"COMMANDOS STRIKE at DAWN"
Coming soon to B & K's
UPTOWN • • • TIVOLI
MARBRO

We're Making Less Candy—So
ONE POUND TO A CUSTOMER!!
But War Bonds and Stamps Have Not Been Rationed! Buy a Full Quota!!

Fannie May
KITCHEN-FRESH CANDIES

WEDNESDAY—10 A. M. TO 6 P. M. . . . THIRD FLOOR

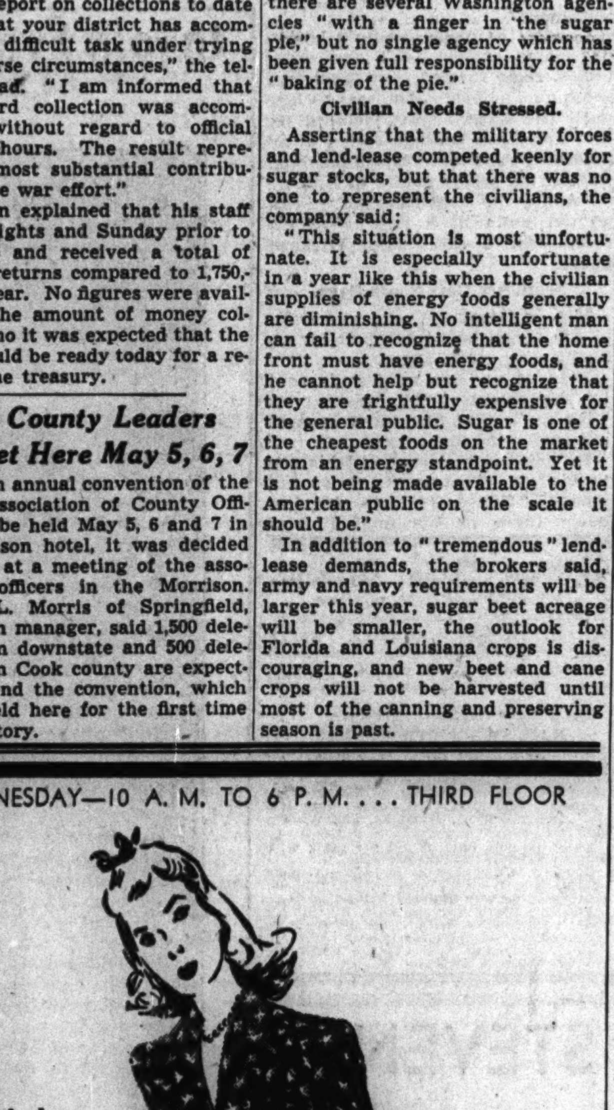

Mother-to-be classic print to keep that "blessing" in disguise

$10.95

"Natural" as can be ...with let-out pleats hidden by a panel of stitched knife pleats. Rayon crepe ... in blue, navy, rose or beige ... wearable right through Spring and Summer! Sizes 10 to 20, 42 to 44.

Orders by mail or phone filled within 10 days
RANdolph 9800
Give Second Color Choice

Lane Bryant
101 N. WABASH AVE.

CANADA REVELS IN UNRATIONED, LOW COST FOOD

Eats T-Bone Steaks at 43c a Pound.

[Chicago Tribune Press Service.]

OTTAWA, Ont., March 30.—Food rationing in Canada has been confined to date to butter, sugar, tea, and coffee. With meat rationing beginning in the United States, Canada is expecting to follow suit soon, but in the meantime its people are congratulating themselves that they aren't being stinted on meat, canned vegetables, and other processed foods.

On these products price control has taken the place of rationing, and vigorous prosecutions have followed violations. As a result meats and vegetables are much cheaper than they are in the United States.

Meat prices have been permitted to rise a little, but are still not high. In any chain store market in Ottawa, Toronto, or Montreal, counters are piled high with meat at prices such as:

T-bone steak, 43 cents a pound.
Pot roast, 39 cents a pound.
Short ribs of beef, 29 cents a pound.
Leg of veal, 33 cents a pound.
Pork sausage, 29 cents a pound.

Eggs 40 Cents a Dozen.

Bacon can be bought only in half pound lots, since the quota for Britain gets first consideration. Old cheese is unrationed but is hard to get.

Eggs [unrationed] of A grade are selling for 40 to 45 cents a dozen. Citrus fruits are rather high, but would be higher if the government had not removed its import duty to keep prices down. They are unrationed.

Canned goods of all kinds are not rationed and are plentiful on the shelves of stores, as well as considerably cheaper than in the United States. Fresh vegetables, except for potatoes and onions, are exempted from the price ceilings, but there are few on the market.

Shoes are not rationed, as they are in the United States.

Besides sugar, butter and tea and coffee, the only products rationed are gasoline and automobile tires.

Butter is rationed at half a pound per person per week, sugar the same, tea, one ounce per person per week, and coffee four ounces. The butter ration and the fact that restaurants now charge a nickel for a cup of coffee, whereas they formerly served it with meals without extra charge, are the chief thorns in the side of the public.

Coupon System Used.

Legal rules governing the system are simple. The coupon system is used, the food items being covered in one ration book, which has extra coupons to take care of meats, or other foodstuffs, if and when they are rationed.

Strict penalties are available for breaches of the rationing law, providing for imprisonment up to two years or fines up to $5,000. Enforcement is under F. A. McGregor of the wartime prices and trade board, his normal duty being that of administrator of the combines investigation act.

To date there have been 2,168 completed prosecutions and $137,830 has been collected in fines.

The prices and trade board has local offices in major centers and complaints can be made direct to them, with investigation following where required.

Tea Cut in Half.

In normal times Canadians consume 33 pounds of butter a year per capita, being, except for New Zealand, the heaviest butter consumers in the world. Now they are cut down to 26 pounds, and, for a couple of months, to 17 pounds.

For a couple of months, up to March 20, butter had been cut down to one-third of a pound, because of short supplies. This is a higher ration than prevails in the United States, but Canadians are prohibited by law from using margarine. Also, they use much less vegetable oils than the average person in the United States.

Monthly per family consumption of tea in Canada before rationing was 1.26 pounds, or enough to make 252 cups of tea, according to a survey. This is now reduced to .56 pound, or 112 cups, less than half. The per family consumption of coffee was 1.25 pounds or 62 cups, and it is now .86 pound or 43 cups. This is based on the assumption a pound of tea will make 200 cups, and a pound of coffee 50 cups.

10 Gallons of Gas Monthly.

Gasoline rationing comes under the department of munitions and supply, and similarly heavy penalties are available for infractions. At first the coupon value was five gallons, but has been decreased to three.

Since last autumn most Canadians have been rationed to 10 gallons a month. Special permits are issued to those who can show essentiality. Some upward adjustment of prices was made in gasoline after the rationing, but this was due to transportation charges.

Tires Are Nonexistent.

Tires, of course, are also rationed, and it is impossible for the average person to buy one.

In some cases there has been a public demand for rationing, as from communities which could not get enough butter, and also from some where they have been short of meat. They have asked for rationing to insure equitable distribution.

So far as Ontario is concerned, beer seems to be the next item in line for a quota basis. It will be rationed in April. There have been more complaints about the beer situation in the past month than the province has heard about any issue.

Since the government ordered a 10 per cent reduction in the production of beer in relation to last year's output, beverage rooms have hod to close early and home consumers have been compelled to buy only six pints per person at the brewers' warehouses.

Curtailment of hard liquor purchases to five 26 ounce bottles, or equivalent per month, has had only a mild reaction when compared to the beer howls.

Sues for Divorce

GLORIA BAKER TOPPING.

West Palm Beach, Fla., March 30 [Special].—Beautiful Gloria Baker Topping, 23 years old, filed suit today for divorce from Henry J. Topping, tin plate heir. Her attorney is J. Field Wardlaw. She charged mental cruelty and asked custody of her two children, Sandra Emerson Topping, born in December, 1939, and Henry Topping 3d, born Aug. 12, 1941. The Toppings were married Dec. 19, 1938, in Palm Beach at the home of the bride's mother, Mrs. Margaret Emerson.

OPA VOIDS PLAN TO LOWER MILK PRICE APRIL 1

The reduction of Chicago area milk prices that had been scheduled for April 1 will not take place, Raymond S. McKeough, regional administrator of the office of price administration, said yesterday. The OPA in Washington, D. C., retained an order of Feb. 1 which permitted a half cent increase for home delivered milk and one-half to 1 cent increase on store-purchased milk.

The fixed milk prices are 16½ cents a quart on home delivered and 14½ cents on store purchased milk. Prices on vitamin D and homogenized milk are 15½ cents a quart at stores and 17½ cents home delivered.

The milk prices had been increased temporarily when federal subsidies were withdrawn, but dairy men were directed to effect economies and return to lower prices by April 1. The OPA explained that it decided to retain current prices pending adoption of a program by the dairy industry and government agencies on operating economies.

Paul Potter, executive secretary of the Associated Milk Dealers, Inc., said that even the present price structure was too low to compensate for dealers' costs and that lowered prices would cut farther into their income.

Present milk prices also were retained by OPA in New York and the Duluth-Superior area.

BRITISH RATION RULES OLD, BUT PERPLEX PUBLIC

It's Illegal to Give Away Food to Mothers.

LONDON, March 30 (AP).—It has been illegal to give away rationed foods—even to your mother, unless she lives with you—ever since Britain's complex rationing scheme was introduced, but the news is just beginning to get around to some quarters. Thousands, it seems, have just heard about the law.

The consequent squabbles started officially when a magistrate in a rural district told a puzzled inhabitant who had been brought into court for violating food regulations that it is an offense, punishable by six months in prison, to give away rationed foods. As a matter of fact, the ministry of food has been saying that for 3½ years and it's down in black and white.

The law prohibits any one from obtaining rationed foods without the surrender of coupons to a registered supplier, but there are odd exceptions.

Can Give Away Pie.

You may legally give away a meat pie, for instance, but you aren't allowed to give away the meat that goes to make the pie.

You may give butter, tea, sugar, or other rationed foods to your mother—or mother-in-law—if she lives in your home but not if she lives next door. Home made jams can be given away but not jam bought from the grocer.

You may not give any one sugar, but if a friend supplies fruit and you make your sugar and his fruit into jam, you may give away the jam.

It is not an offense to use rationed foods to entertain a guest or for a guest to bring rationed goods, provided they are for his own use. You may invite a tramp indoor and seat him at a table to enjoy a slice of bread and butter, but it is an offense to give him a handout and send him on his way.

Share and Share Alike.

The ministry has plenty of reasons for ruling that people haven't the right to do what they like—except eat them—with rationed or "points" foods legitimately acquired.

The rations are scientifically measured personal allowances. Those who drew up the laws worked on the theory that every one should share and share alike and that no one is entitled to, or requires, more than the rationed allowance. This makes it impossible for well-to-do persons to buy rations from the poor or, to extend the point, make surrender of rations a condition of employment.

Queried about the whys and wherefores, officials suggested that persons who do not eat certain rationed foods or do not need all they get should leave the excess in the nation's food pool, thereby easing the burden on shipping.

Protest "Denial of Right."

Meanwhile, the food ministry and newspapers have been flooded with letters from people protesting against what they call the "denial of their right" to do as they like with their rations.

It is reported that the food ministry is considering relaxing regulations to permit exchange or gifts of rationed foods among families. It it doesn't, the public need not worry too much—officials are human, too, and know on occasion the value of a "blind eye."

Toffenetti Will Retire at Restaurant Meeting

D. L. Toffenetti, president of the Chicago Restaurant association for seven years, will retire from the office at the organization's 29th annual dinner meeting tonight in the La Salle hotel. More than 800 are expected to attend the meeting, at which new officers will be elected.

U.S. INVITES 38 NATIONS TO TALK ON FOOD ISSUE

April Meeting Aimed at Post-War Era.

Washington, D. C., March 30 (AP).—The state department announced tonight that 38 nations have been invited to a conference with the United States April 27 on post-war food problems.

The conference will be held "at some suitable place in the United States" to be announced later. There have been unconfirmed reports that it might meet at Des Moines, Ia.

The meeting will be concerned with long range food problems rather than the immediate post-war relief needs. Exploratory in nature, it will consider, among other things, the possibilities of international agreements designed to assure efficient production of essential agricultural products at equitable prices to both consumer and producer.

30 Allies Invited.

The invitations were sent thru usual diplomatic channels to the 30 other allied nations and to the eight Latin-American countries associated with them in the war.

"The government of the United States of America is of the opinion that it is desirable now for the united nations and other nations which are associated with them in this war to begin joint consideration of the basic economic problems with which they and the world will be confronted after complete military victory shall have been attained," the invitation said. "Accordingly, and as a first step in this direction, the government of the United States proposes to convene on April 27 at some suitable place in the United States, a conference on food and other essential agricultural products."

Each government was invited to send "a small number of appropriate technical and expert representatives."

Topics on Agenda.

"The purpose of the conference," the invitation added, "is to provide an opportunity for an exchange of views and information with respect to the following topics and for exploring and seeking agreement in principle as to the most desirable and practicable means and methods of dealing with the following problems:

"Plans and prospects of various countries for the post-war period regarding production, import requirements, or exportable surpluses of foodstuffs and other essential agricultural products, with a view to improving progressively in each country the levels of consumption within the framework of the opportunities and possibilities of an expansion of its general economic activity. Such consideration will be entirely divorced from the question of the provision of relief.

"Possibilities of coördinating and stimulating by international action national policies looking to the improvement of nutrition and the enhancement of consumption in general.

Financial Arrangements.

"Possibilities of setting up international agreements, arrangements and institutions designed to promote efficient production of foodstuffs and other essential agricultural products and to insure for the world adequate supplies of such products with due consideration to the attainment of equitable prices from the viewpoint of both producers and consumers.

"Commercial, financial and other arrangements which will be necessary in order to enable the countries of the world to obtain the foodstuffs and other essential agricultural products which they will need and to maintain adequate markets for their own surplus production."

F. D. R. HOPEFUL OF WAR PARLEY SOON WITH REDS

Tells Plans for Other Meetings; Eden Leaves.

[Chicago Tribune Press Service.]

Washington, D. C., March 30.—President Roosevelt today disclosed that he hopes to hold conferences soon on post-war problems with the Russian government and other allied nations, as Anthony Eden, British foreign secretary, completed conversations here and went to Ottawa, Ont.

The chief executive said the conferences with Eden had been extremely constructive. He emphasized that they embraced all the allied nations and were not confined to Britain and America.

He said the conversations had been reported to China and that Eden had covered much the same ground with Premier Josef Stalin and Foreign Minister Vyacheslav Molotov in his recent visit to Russia.

Hopes for Stalin Parley.

Mr. Roosevelt then said he hoped and expected talks in the same direction could be held with Russia in the very near future, possibly with Stalin himself. He would not be specific about the Russian conference, but acknowledged he still hopes to sit at the same table with the Red leader for a discussion of joint problems.

In the same connection Mr. Roosevelt revealed that a number of conferences on various post-war problems are to be held, most likely in this country this year.

In addition to the food conference, which has been set tentatively for April, he said there will be a later conference on rehabilitation, a still later conference on post-war finances, and an even later one on minerals and oil.

Details Are Unstressed.

Mr. Roosevelt said that in the conferences with Eden and the discussions with other allied representatives, the stress has been on agreement rather than details. He said the conferences constitute a valuable method of achieving greater unity among the allies thru exploration of common problems.

He said that after the last war there was a frantic running around for various things between the armistice and the opening of the peace conference early in 1919.

He recalled that in conversations with Eden he had likened the situation to that confronting an old woman who is told at noon she must pack for a month's trip and catch a 3 o'clock train. I have seen such packing, he added with a smile. A lot of stuff gets in that isn't needed, he said.

Mr. Roosevelt said the conferences with Eden had shown there is entire agreement and a very close similarity of thought on the part of the British and American governments. There was a very fruitful meeting of minds about practical problems which will arise on the surrender of the enemy, he said.

YOUR LAST CHANCE to join Evans Fur Coat Club!
ONLY 4 DAYS REMAIN

Final Sale Prices!
—on the approved styles for the 1943-1944 Winter Season

WISE WOMEN WON'T MISS THIS OPPORTUNITY TO BUY NOW FOR NEXT YEAR

Thousands of smart and thrifty women join Evans Fur Coat Club each year. It offers countless, valuable privileges. You select a coat of advance styling . . . you take advantage of present low prices . . . your coat is held in our fur storage vaults, without charge, for you until you want it . . . and in the meantime, you make convenient monthly payments. For obvious reasons you should buy your new fur coat now! The club protects you in many ways. Join now...and take advantage of these values while you can!

A Few of Many Amazing "BUYS" ...on Sale for 4 Days Only!

FUR COATS ORIGINALLY PRICED UP TO $159 — $88
(7) Norwegian Blue Dyed Fox Coats
(4) Dyed Skunk Greatcoats
(5) Mink Blended Muskrat Coats (32 inches)
(12) Black Dyed Persian Lamb Paw Coats
(5) Polo Dyed Wolf Coats

FUR COATS ORIGINALLY PRICED UP TO $199 — $138
(14) Sable Blended Muskrat Coats
(8) Black Dyed Persian Lamb Coats
(2) Natural Lynx Cat Coats
(11) Natural Red Fox Coats
(3) Natural Jaguar Leopard Coats

FUR COATS ORIGINALLY PRICED UP TO $279 — $188
(9) Let-Out Silver Tipped Raccoon Coats
(11) Natural Skunk Greatcoats
(26) Northern Hollander Blended Muskrat
(3) Silver Fox Greatcoats
(8) Natural Squirrel Coats

FUR COATS ORIGINALLY PRICED UP TO $399 — $288
(4) Dyed China Mink Coats
(14) Black Dyed Russian Persian Lamb Coats
(3) Cocoa Dyed Ermine Coats
(6) Sable Dyed Squirrel Coats
(2) Canadian Sheared Beaver Coats

(6) NATURAL ALASKA MINK COATS regularly $1195. While they last on sale at $695

A SMALL DEPOSIT WILL HOLD YOUR SELECTION UNTIL WANTED

Evans — America's Largest Exclusive Furriers
36 S. State St., 3rd, 4th, 5th Floors, North American Bldg.
OPEN 9:30 UNTIL 9 FOR YOUR CONVENIENCE

DELTON SHOES
of polished calfskin
$8.95

Smart style to perk you up . . solid comfort for the extra miles you're going to walk . . and long life to save your money. Those are the things you want and the things that Delton shoes can give you better than any ones we know of

Other shoes, $6.95 to $12.95—7th floor

MAURICE L ROTHSCHILD
State at Jackson

Hat quality that's unsurpassed

ROYAL STETSON Vita-felt
$10

As mellow and as soft as velvet with the toughness and come-back of spring steel—that's Stetson's Vita-felt—a masterpiece of hat quality that can't be surpassed anywhere

Other Stetson hats from $5 to $20
Stetson Jr. hats $5. 3rd floor

MAURICE L ROTHSCHILD
State at Jackson

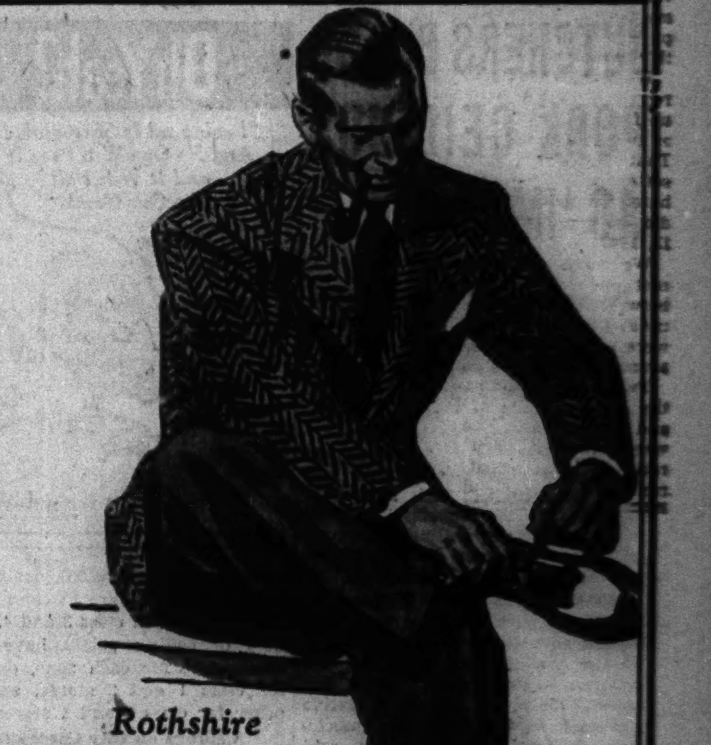

Rothshire
SPORT COATS
in great style & value selections at
$18

Everything's here . . style, quality, value and wide selection. Choose from rich shetlands and tweeds in smart patterns and plain shades . . and you'll make your $18 do wonders

Contrasting slacks of flannels & coverts
$8.95
4TH FLOOR

MAURICE L ROTHSCHILD
State at Jackson

STEVENS

10.95

Coat Dress Classic
buttoned to the waist —and a fly front skirt!

New twist—the way this classic casual uses buttons for a trim on the dress top and buttons with the fly front closing on the skirt! Gives it a two piece shirt 'n' skirt effect—yet retains the convenient coat closing that makes it so easy to slip into. Nicely tailored in a porous weave spun rayon. Coral, Green, Aqua—12 to 20, Do have it! 10.95

Sorry, no mail orders!

Casual Dress Shop—4th Floor

Chas. A. Stevens & Co.
State Street   Open 9:45 to 5:45

The Door to Thrift
NETCHER'S BOSTON STORE

Fine All Wool
Dressmaker Suits
$29.95

Be a Part of Spring's New Style Scene!

Refreshing "spirit - uplifters" would best describe these fashionable new spring suits of soft, ALL WOOL in navy, red, blue, beige. Sizes for misses.

SUIT SHOP—FIFTH FLOOR.

DEAF—HEAR WHISPERS

Easily and clearly with Aurex Vacuum tube amplification. Light—small—easily wearable. Free demonstration.
AUREX CHICAGO CO.
Cen. 0740. Suite 1602
6 N. Michigan Blvd.

DOES YOUR DOG CHEW SHOES?
DOG

TESTED METHODS which teach pups not to chew valuable articles are given in the 64-page book, "Training the Dog," by Bob Becker, Tribune outdoors editor. Get a copy today. On sale at Tribune Public Service Offices, 1 S. Dearborn st., and Tribune Tower, 435 N. Michigan ave. Price, 25 cents. By postpaid mail, 30 cents.

New Schedule of Ceiling Prices on Pork, Effective April 1, Which Was Made Public Yesterday by the OPA

For Stores in Classes 1 and 2

As Provided in Maximum Price Regulation No. 336, Effective April 1, 1943

	WHOLE (Cents per lb.)	SHANK HALF (Cents per lb.)	ROUND HALF (Cents per lb.)	SLICES (Cents per lb.)
Smoked Ham:				
Regular Ham (skin on) bone in	.37	.37	.38	.56
Regular Ham (skin on) boneless	.42	.42	.43	.57
Regular Ham (skin on) boneless and fatted	.50	.50	.51	.68
Skinned Ham, bone in	.40	.40	.41	.60
Skinned Ham, boneless	.45	.45	.46	.62
Skinned Ham, boneless and fatted	.53	.53	.54	.72
Ready-to-Eat and Cooked Hams: (Except Boneless and Fatted Cooked Hams)				
Regular Ham (skin on) bone in	.41	.41	.42	.61
Regular Ham (skin on) boneless	.46	.46	.47	.62
Regular Ham, boneless and fatted	.54	.54	.55	.73
Skinned Ham, bone in	.44	.44	.45	.65
Skinned Ham, boneless	.49	.49	.51	.67
Skinned Ham, boneless and fatted	.58	.58	.59	.79
Fresh Ham (Also Frozen or Cured):				
Regular Ham (skin on) bone in	.37	.36	.37	.41
Regular Ham (skin on) boneless	.41	.40	.42	.46
Regular Ham, boneless and fatted	.48	.47	.49	.54
Skinned Ham, bone in	.39	.38	.40	.44
Skinned Ham, boneless	.44	.43	.45	.50
Skinned Ham, boneless and fatted	.52	.50	.53	.58

	WHOLE (Cents per lb.)	SHANK HALF (Cents per lb.)	ROUND HALF (Cents per lb.)	SLICES (Cents per lb.)
Smoked Picnics:				
Bone in	.35	.35	.36	.52
Boneless	.40	.40	.41	.59
Boneless and fatted	.48	.48	.49	.70
Fresh Picnics (Also Frozen or Cured):				
Bone in	.34	.33	.34	.38
Boneless	.39	.38	.39	.43
Boneless and fatted	.45	.44	.46	.51
Ready-to-Eat and Cooked Picnics: (Except Boneless and Fatted Cooked Picnics)				
Bone in	.38	.38	.39	.57
Boneless	.44	.44	.45	.65
Boneless and fatted	.52	.52	.53	.77

Pork Chops and Roasts (Loins):	Whole or Half	Shoulder Chops or Rib Roast	Loin End Chops or Roast	Center Chops or Roast
Fresh or frozen	.37	.34	.37	.41
Cured	.38	.35	.38	.42
Smoked	.44	.40	.44	.49

Dressed Hogs:
Shipper Style (head on)—whole or half .... 21 cents per lb.
Packer Style (head off)—whole or half .... 22 cents per lb.

	WHOLE (Cents per lb.)	STORE SLICED (Cents per lb.)
Slab Bacon and Bellies:		
Fresh or frozen with rind	28	.32
Fresh or frozen derined	.32	.36
Smoked with rind	.36	.40
Smoked derined	.40	.45
Boston Butts:		
Fresh, frozen, or cured	.40	.44
Smoked	.42	.47
Ready-to-eat	.45	.51
Boneless Butts:		
Fresh, frozen, or cured	.46	.52
Smoked	.52	.58
Ready-to-eat	.57	.64
Boneless Loins—Canadian Bacon:		
Fresh, frozen, or cured	.51	.58
Smoked	.62	.70
Ready-to-eat	.68	.76
Cooked Items: (Boneless and Fatted)		
Regular Ham	.57	.84
Skinned Ham	.61	.91
Picnics	.52	.77
Skinned Shoulder	.53	
Cooked and Smoked (Boneless and Fatted)		
Regular Ham	.59	.87
Skinned Ham	.63	.94
Picnics	.53	.79
Baked and Barbecued: (Boneless and Fatted)		
Regular Ham	.63	.93
Skinned Ham	.67	100
Picnics	.58	.86
Skinned Shoulder	.58	
Dried and Cooked Specialties:		
Virginia Hams	.59	.67
Virginia Bacon	.44	.50
Virginia Sides	.40	.45
Virginia Jowls	.30	.34
Virginia Shoulders	.50	.56
Capicolli Butts	.68	.77
Prosciutto Hams	.57	.64

	Cents per lb.
Sliced Bacon—Derined—Smoked:	
Standard Grade A	.46
Standard Grade B	.41
Standard Grade C	.39
Sliced Jowl Butts	.29
Sliced Regular Plates	.29
Bacon End Slices	.26
Sliced Canadian Bacon	.75
Fresh, Frozen, or Cured Plates and Jowls:	
Clear Plates	.17
Regular Plates	.19
Jowl Butts	.17
Square Jowl Butts	.20
Smoked Plates and Jowls:	
Clear Plates	.21
Regular Plates	.23
Jowl Butts	.21
Square Jowl Butts	.26
Fat Back (Salt Pork):	
Fresh or Cured	.20
Smoked	.23
Dry Salt Bellies (Salt Pork):	
Cured	.24
Smoked	.28
Briskets:	
Fresh or Frozen	.21
Cured	.23
Smoked	.29
Pork Shoulder, Fresh, Frozen, or Cured:	
Skinned, bone in	.36
Skinned, boneless	.41
Skinned, boneless and fatted	.46
Regular	.34
Rough, neck bone in	.32
Rough, neck bone out	.33
Smoked Pork Shoulder:	
Skinned, bone in	.37
Skinned, boneless	.42
Skinned, boneless and fatted	.48
Regular	.35
Rough, neck bone in	.35
Rough, neck bone out	.34
Cooked Pork Shoulder:	
Skinned, bone in	.41
Skinned, boneless	.46
Skinned, boneless and fatted	.53

	Cents per lb.
Spareribs:	
Fresh or frozen	.27
Cured	.28
Smoked	.35
Barbecue Spareribs:	
Fresh or frozen	.30
Cured	.31
Smoked	.38
Barbecued	.45
Loin Ribs:	
Fresh or frozen	.28
Cured	.29
Smoked	.36

MISCELLANEOUS

	Cents per lb.
Hocks:	
Fresh or frozen	.23
Cured	.24
Smoked	.28
Knuckles:	
Fresh or frozen	.18
Cured	.20
Smoked	.24
Pigs Feet:	
Fresh, frozen, or cured	.09
Vinegar pickled	.17
Tails:	
Fresh or frozen	.17
Cured	.18
Smoked	.22
Neck Bones:	
Fresh or cured	.09
Bacon Skins:	
Fresh, frozen, or cured	.08
Smoked	.10
Blade Butts:	
Fresh	.30
Backbones	.08
Semiboneless Loins	.50
Pork Tenderloins	.87
Pork Tenderloin Tips	.82

Every Class 1 and Class 2 retailer of pork cuts in Zone 5 must display this list in a prominent place in his store

For Stores in Classes 3 and 4

As Provided in Maximum Price Regulation No. 336, Effective April 1, 1943

	WHOLE (Cents per lb.)	SHANK HALF (Cents per lb.)	ROUND HALF (Cents per lb.)	SLICES (Cents per lb.)
Smoked Ham:				
Regular Ham (skin on) bone in	.36	.36	.37	.53
Regular Ham (skin on) boneless	.40	.40	.41	.55
Regular Ham (skin on) boneless and fatted	.48	.48	.48	.65
Skinned Ham, bone in	.38	.38	.40	.57
Skinned Ham, boneless	.43	.43	.45	.59
Skinned Ham, boneless and fatted	.51	.51	.53	.69
Ready-to-Eat and Cooked Hams: (Except Boneless and Fatted Cooked Hams)				
Regular Ham (skin on) bone in	.39	.39	.40	.58
Regular Ham (skin on) boneless	.44	.44	.45	.60
Regular Ham, boneless and fatted	.52	.52	.53	.70
Skinned Ham, bone in	.42	.42	.43	.62
Skinned Ham, boneless	.47	.47	.49	.64
Skinned Ham, boneless and fatted	.56	.56	.57	.76
Fresh Ham (Also Frozen or Cured):				
Regular Ham (skin on) bone in	.35	.34	.35	.39
Regular Ham (skin on) boneless	.39	.38	.40	.44
Regular Ham, boneless and fatted	.45	.44	.47	.51
Skinned Ham, bone in	.37	.36	.38	.42
Skinned Ham, boneless	.42	.41	.43	.48
Skinned Ham, boneless and fatted	.49	.48	.50	.55

	WHOLE (Cents per lb.)	SHANK HALF (Cents per lb.)	ROUND HALF (Cents per lb.)	SLICES (Cents per lb.)
Smoked Picnics:				
Bone in	.33	.33	.34	.49
Boneless	.38	.38	.39	.57
Boneless and fatted	.46	.46	.47	.68
Fresh Picnics (Also Frozen or Cured):				
Bone in	.32	.31	.32	.36
Boneless	.36	.36	.37	.41
Boneless and fatted	.43	.42	.44	.49
Ready-to-Eat and Cooked Picnics: (Except Boneless and Fatted Cooked Picnics)				
Bone in	.37	.37	.38	.56
Boneless	.42	.42	.43	.62
Boneless and fatted	.50	.50	.51	.75

Pork Chops and Roasts (Loins):	Whole or Half	Shoulder Chops or Rib Roast	Loin End Chops or Roast	Center Chops or Roast
Fresh or frozen	.35	.32	.35	.40
Cured	.36	.33	.35	.40
Smoked	.42	.38	.41	.47

Dressed Hogs:
Shipper Style (head on)—whole or half .... 21 cents per lb.
Packer Style (head off)—whole or half .... 22 cents per lb.

	WHOLE (Cents per lb.)	STORE SLICED (Cents per lb.)
Slab Bacon and Bellies:		
Fresh or frozen with rind	.27	.30
Fresh or frozen derined	.31	.35
Smoked with rind	.34	.38
Smoked derined	.38	.43
Boston Butts:		
Fresh, frozen, or cured	.37	.42
Smoked	.40	.45
Ready-to-eat	.44	.49
Boneless Butts:		
Fresh, frozen, or cured	.44	.50
Smoked	.50	.57
Ready-to-eat	.55	.62
Boneless Loins—Canadian Bacon:		
Fresh, frozen, or cured	.50	.55
Smoked	.60	.67
Ready-to-eat	.66	.74
Cooked Items: (Boneless and Fatted)		
Regular Ham	.55	.81
Skinned Ham	.59	.87
Picnics	.50	.74
Skinned Shoulder	.51	
Cooked and Smoked (Boneless and Fatted)		
Regular Ham	.57	.84
Skinned Ham	.61	.90
Picnics	.51	.76
Baked and Barbecued: (Boneless and Fatted)		
Regular Ham	.61	.90
Skinned Ham	.65	.96
Picnics	.56	.83
Skinned Shoulder	.55	
Dried and Cooked Specialties:		
Virginia Hams	.58	.65
Virginia Bacon	.43	.48
Virginia Sides	.39	.43
Virginia Jowls	.29	.33
Virginia Shoulders	.46	.54
Capicolli Butts	.66	.74
Prosciutto Hams	.55	.62

	Cents per lb.
Sliced Bacon—Derined—Smoked:	
Standard Grade A	.45
Standard Grade B	.40
Standard Grade C	.38
Sliced Jowl Butts	.28
Sliced Regular Plates	.28
Bacon End Slices	.25
Sliced Canadian Bacon	.73
Fresh, Frozen, or Cured Plates and Jowls:	
Clear Plates	.16
Regular Plates	.18
Jowl Butts	.16
Square Jowl Butts	.18
Smoked Plates and Jowls:	
Clear Plates	.20
Regular Plates	.22
Jowl Butts	.20
Square Jowl Butts	.24
Fat Back (Salt Pork):	
Fresh or Cured	.19
Smoked	.22
Dry Salt Bellies (Salt Pork):	
Cured	.23
Smoked	.26
Briskets:	
Fresh or Frozen	.20
Cured	.21
Smoked	.27
Pork Shoulder, Fresh, Frozen, or Cured:	
Skinned, bone in	.34
Skinned, boneless	.39
Skinned, boneless and fatted	.43
Regular	.32
Rough, neck bone in	.30
Rough, neck bone out	.31
Smoked Pork Shoulder:	
Skinned, bone in	.36
Skinned, boneless	.41
Skinned, boneless and fatted	.46
Regular	.33
Rough, neck bone in	.32
Rough, neck bone out	.32
Cooked Pork Shoulder:	
Skinned, bone in	.40
Skinned, boneless	.44
Skinned, boneless and fatted	.51

	Cents per lb.
Spareribs:	
Fresh or frozen	[illegible]
Cured	[illegible]
Smoked	.33
Barbecue Spareribs:	
Fresh or frozen	.28
Cured	[illegible]
Smoked	[illegible]
Barbecued	.43
Loin Ribs:	
Fresh or frozen	.26
Cured	.27
Smoked	.34

MISCELLANEOUS

	Cents per lb.
Hocks:	
Fresh or frozen	.21
Cured	.23
Smoked	.27
Knuckles:	
Fresh or frozen	.17
Cured	.18
Smoked	.22
Pigs Feet:	
Fresh, frozen, or cured	.08
Vinegar pickled	.16
Tails:	
Fresh or frozen	.16
Cured	.17
Smoked	.21
Neck Bones:	
Fresh or cured	.08
Bacon Skins:	
Fresh, frozen, or cured	.07
Smoked	.09
Blade Butts:	
Fresh	.28
Backbones	.07
Semiboneless Loins	.47
Pork Tenderloins	.84
Pork Tenderloin Tips	.80

Every Class 3 and Class 4 retailer of pork cuts in Zone 5 must display this list in a prominent place in his store

These ceiling prices, announced yesterday by the OPA to be effective April 1, apply in all stores selling pork at retail in zone 5. Zone 5 includes the following counties in Illinois: Adams, Bond, Boone, Brown, Bureau, Calhoun, Carroll, Cass, Champaign, Christian, Coles, Cook, De Kalb, De Witt, Douglas, Du Page, Effingham, Fayette, Ford, Fulton, Greene, Grundy, Hancock, Henderson, Henry, Iroquois, Jersey, Jo Daviess, Kane, Kankakee, Kendall, Knox, Lake, La Salle, Lee, Livingston, Logan, McDonough, McHenry, McLean, Macon, Macoupin, Madison, Marshall, Mason, Menard, Mercer, Monroe, Montgomery, Morgan, Moultrie, Ogle, Peoria, Piatt, Pike, Putnam, Rock Island, St. Clair, Sangamon, Schuyler, Scott, Shelby, Stark, Stephenson, Tazewell, Vermilion, Warren, Whiteside, Will, Winnebago, and Woodford. In Indiana: Benton, Lake, Newton, and Warren. In Iowa: Clinton, Des Moines, Dubuque, Jackson, Lee, Louisa, Muscatine, and Scott. In Michigan: Baraga, Dickinson, Gogebic, Houghton, Iron, Keweenaw, Marquette, Menominee, and Ontonagon. In Missouri: Clark, Jefferson, Lewis, Lincoln, Marion, Pike, Ralls, St. Charles, St. Louis, and St. Louis City. In Wisconsin: Adams, Brown, Calumet, Columbia, Dane, Dodge, Door, Florence, Fond du Lac, Forest, Grant, Green, Green Lake, Iowa, Jefferson, Juneau, Kenosha, Kewaunee, Lafayette, Langlade, Lincoln, Manitowoc, Marathon, Marinette, Marquette, Milwaukee, Oconto, Oneida, Outagamie, Ozaukee, Portage, Racine, Richland, Rock, Sauk, Shawano, Sheboygan, Vilas, Walworth, Washington, Waukesha, Waupaca, Waushara, Winnebago, and Wood. Note: Ceiling prices for cuts from oily carcasses must be lower than those shown on the price list, as follows: 1 cent per pound lower for all hams, fat back, and dressed hogs. Four cents per pound lower for all shoulders, shoulder cuts, pork loins, bellies, and slab bacon. Slices of picnics and bone-in hams must be center slices only and must not be more than 20 per cent of the weight of the total picnic or bone-in ham. Center cut pork chops must not be more than 33⅓ per cent of the weight of the pork loin. A store is in class 1 and 2 if its annual income is less than $250,000 and if it is not a chain store.

BUTCHERS BRAND PORK CEILINGS AS 'IMPOSSIBLE'

Price ceilings on all cuts of pork, set by the office of price administration, which will go into effect tomorrow brought vehement protests from butchers yesterday. Retail dealers termed the rules "ridiculous" and impossible to follow.

The prices vary according to zones and classes of stores and cover 66 principal pork cuts, subdivided into 230 subclassifications. A chart showing ceiling prices on pork for this zone is printed on this page of THE TRIBUNE.

OPA Ignores Senate Request.

"If the pork actually were cut by the standardized cuts suggested by the Washington burocrats, the retailers could stick with the prices," John A. Kotal, executive secretary of the National Association of Retail Meat Dealers, said yesterday. "The cuts are not standardized. A senate subcommittee adopted resolutions requesting the OPA to make the necessary adjustments in prices, but they haven't done it."

Kotal said he had spent all day contacting butchers and had heard complaints from all sides on the new price ceilings. He also urged that the OPA drop cooked meats and sausages from the list of meats for which points are required. No housewife will spend her points on such meats, but will let them spoil in butcher shops, Kotal said.

360,000 Pounds Released.

Raymond S. McKeough, regional OPA administrator, released 360,000 more pounds of meat in excess of quotas in four midwestern areas yesterday. Joliet, the only town in the Chicago area affected by yesterday's release, will receive 50,000 additional pounds. Joliet also was granted a 50,000 pound allotment on Monday. Stocks there yesterday were reported to be increasing.

Price ceilings similar to those for pork covering beef, veal, lamb, and mutton, will be announced soon, McKeough said.

Stores with annual gross sales totaling less than $250,000, not including chain stores, are in class 1 and 2. Others are in class 3 and 4. Two lists of ceiling prices have been established for each zone, one list for class 1 and 2 stores, and the other for class 3 and 4 stores.

Ceilings on Oily Carcasses.

Pork retailers are required to display prominently an official price list and post the price per pound on any cuts of pork in their showcases. In the event of overcharges housewives may take recourse to the triple damage provisions of the emergency price control act, permitting them to sue in any court for a minimum of $50 plus costs.

Ceiling prices for cuts from oily carcasses will be lower than those shown on the price list. Slices of picnic hams and bone-in hams must be center slices only and of not more than 20 per cent of the weight of the total. Center-cut pork chops may not be more than 33⅓ per cent of the weight of the pork loin.

Despite increased meat stocks, business in butcher shops continued slow yesterday. The 2,775,000 pounds of government stored meat released by the office of price administration for civilian consumption in Cook county, Lake county, Indiana, and Joliet began to be delivered to stores.

Many dealers found themselves with full counters and cases for the first time in several days, but with few customers.

U. S. TO RELEASE 2 MILLION CASES OF CANNED FOOD

[Chicago Tribune Press Service.]

Washington, D. C., March 30.—More than 2 million cases of excess canned fruits and vegetables which have been held by the food distribution administration will be released soon to augment slender civilian supplies, the department of agriculture announced today.

The stocks, which were purchased from the 1941 pack, have been held to meet "emergency" war needs, and consist principally of canned tomatoes, pears, plums, apples, and peaches, officials said.

The agriculture department disclosed that an additional 12 million cases of canned fruits, vegetables, and juices is being transferred from the army to the FDA. These supplies will be released later to meet emergencies.

Some of the stocks may go into civilian channels, and some may be required by other government agencies, officials said.

Will Ease Storage Jam.

It was said plans are being made to remove the transferred foods from canners' warehouses to provide more space for this year's packing products. Canners recently have claimed that their warehouses are bulging with stocks held for the army, navy, and lend-lease, but unneeded at present.

Members of congress and food industry officials have charged that the government is hoarding canned goods far in excess of needs, while civilian supplies have been reduced 57 per cent by rationing.

Meanwhile, war production board officials said a survey is being made to determine whether huge army and navy demands for photographic supplies can be reduced, so that civilian shortages may be eased. Civilian film users have reported increasing difficulties in obtaining enough for minimum needs.

Congress members have received reports that the army and navy have stored such large amounts of film that in some instances there is danger of deterioration before the film can be used.

Refuse to Give Figures.

WPB officials declined to discuss these reports, and the army and navy refused to give out figures on quantities of film being purchased. According to WPB officials, production of photographic film this year is expected to reach a new high and will be 18 per cent greater than the 1942 output.

In the face of this increased output, the permitted civilian output of cut-sheet film, used for still pictures, has been reduced 24 per cent below the 1941 level for professional use and 50 per cent below 1941 for amateur photographers. The output of motion picture film for professionals and amateurs has been similarly reduced.

Husband a Prisoner

[WAAC Photo.]

WAAC Auxiliary Alice K. Burns in Fort Des Moines hospital.

Fort Des Moines, Ia., March 30.—A WAAC auxiliary who believed she was replacing her husband in uniform, yesterday discovered she is in service with him, altho he is a war prisoner of Japan. He is Lt. John A. Burns of the marines. Known as Alice Jans when she was a Hollywood actress and dancer, she joined the WAACs last Dec. 29. In 1932, she was selected as a Hollywood wampas star. In a letter to her war prisoner husband she told him of her enrolment in the corps at a time when she only knew he was "missing in action."

REPORT F. D. R. GETS PLEA FOR DAVIS POWERS

Washington, D. C., March 30 (AP).—A recommendation that Chester C. Davis, food administrator, be given full authority over food prices was made to President Roosevelt today by farm organization heads, they said afterward, but added that they failed to get any commitment from him.

However, Edward A. O'Neal, president of the American Farm Bureau federation, predicted Davis would receive these powers, saying they could be transferred without legislation.

But another of the group which saw Mr. Roosevelt expressed discouragement. Unwilling to be quoted by name, he told reporters it appeared Davis would not have any greater authority than Secretary of Agriculture Claude R. Wickard has held. He expressed doubt that Davis could make a success of the war time food program without additional powers.

Farm Leaders Present.

The President, asked later at his press conference if the farm leaders had urged price powers for Davis, replied that they would not be so dumb.

Meeting with the President were Davis, Wickard, O'Neal, James G. Patton, president of the National Farmers union; Albert S. Goss, master of the National Grange, and Ezra T. Benson, president of the National Council of Farmer Coöperatives.

It developed that the farm leaders were commissioned informally as a food advisory board and invited to confer regularly with the President.

Promises Machinery Aid.

Various ones of the farm men reported that:

The President promised 100 per cent coöperation in getting adequate supplies of farm machinery. Benson said there was talk of establishing a repair pool for farm equipment.

The farm men urged that Davis have full powers on prices, machinery and coördination of army and civilian purchasing of food.

Reporters asked Wickard as he left the White House if he had resigned or intended to do so, and he replied:

"Categorically, no, to both. We're in the war and I've enlisted for the duration."

O'Neal said the President was urged to sign the bill by Sen. John Bankhead [D., Ala.] forbidding inclusion of farm benefit payments in computation of parity prices.

Test Your Facts

Below each of the following questions are listed three answers. Make your choice, turn to page 40 in the Want Ad section for the correct answers, and mark your score:

1. In what year did the siege of Yorktown take place?
[a] 1918. [b] 1812. [c] 1781.

2. What are the only places where rattlesnakes are found?
[a] Africa and Ireland. [b] North and South America. [c] Australia and North America.

3. What scientific instrument is closely related to the top?
[a] Seismograph. [b] Gyroscope. [c] Sextant.

4. When is Maundy Thursday observed?
[a] Fifty days after Easter. [b] Eleven days after Christmas. [c] In Holy week.

LIMIT STOCKS OF CANNED FRUIT AND VEGETABLES

Grocers and other food retailers will be permitted to maintain in stock three times the point value of processed fruits and vegetables sold during March, Raymond S. McKeough, regional administrator of the office of price administration, said yesterday. Wholesalers' April inventories can be six times the point value of sales in March.

McKeough emphasized that both retailers and wholesalers must register with the OPA not later than April 10. Retailers must register with their local rationing boards and wholesalers must mail their forms directly to the OPA, in care of the census bureau, Washington, D. C.

RATIONING RULES EASED TO BUY SAFETY SHOES

Washington, D. C., March 30 (AP).—The office of price administration today made it easier for workers to obtain "safety" shoes. Beginning April 5, employers may issue purchase certificates for such shoes to any employé who has used ration stamp No. 17. Under previous regulations the worker was required to obtain a certificate from a local rationing board. Safety shoes are worn by workers on various hazardous jobs.

TRAIN KILLS WOMAN WORKER.

Sandwich, Ill., March 30 [AP].—Miss Helen Eagle, 47 years old, was killed today by a Burlington railroad train while walking to work in a war plant.

NEW SPRING TIES
in immense selections of new patterns & colors
$1.50
There's distinction in the bold patterns, distinction in the foulard patterns, distinction in the colors, distinction everywhere. Rothschild's is famous for that kind of a tie service
Maurice L Rothschild
State at Jackson

FOOD SHORTAGE TO GROW WORSE, SAYS HOPKINS

Won't Even Be Much Horse Meat, He Avers.

BY WALTER TROHAN.
[Chicago Tribune Press Service.]

Washington, D. C., March 30.—Americans must face the fact that food rationing will become progressively more severe this year, next year, and for a time after the war, Harry Hopkins warned today.

In an article in the May issue of the American Magazine, entitled "But We Won't Go Hungry," the No. 1 White House intimate appraised the meal time difficulties of his fellow citizens and concluded that plain food will be the national diet. He said there won't even be much horse meat to eat.

Hopkins qualified as a meal expert during the early stages of rationing last December at the $40 a plate dinner which introduced his wife, Louise Macy Hopkins, to New Deal society. Approximately 60 top flight officials dined on 35 delicacies ranging from caviar to champagne at a time when other Americans were finding it difficult to obtain many of the items served.

$5,000 Payment Reported.

It was reported Hopkins was paid $5,000 for the article, and in writing it he again capitalized on his listening post in the White House. Previously he wrote articles on his secret mission to Russia and on data which crossed his White House desk.

Hopkins is paid a government salary of $10,000 a year and is considered to do better than other officials in the same salary level because he lives rent free in the White House as a guest of the President.

Hopkins' article said the nation rapidly is reaching a standard of living as low as that endured during the worst years of the depression. This time the problem will be lack of things to buy, not lack of money, he added.

Urges Chicken Raising.

He predicted that the supply of many foods will continue to decrease because of problems of production and transportation. He urged the planting of victory gardens and the raising of chickens.

"Next winter there will be a shortage of many kinds of fresh vegetables in many sections of the country," he said. "Housewives will not need urging to do as much canning as possible.

"The supply of commercially canned vegetables, now less than half the demand, will not increase. If shipments of canned pineapple and pineapple juice from Hawaii continue, the supply of canned fruits will give civilians about 60 per cent of the average amount they have used in the last five years.

Fruit Shortage Promised.

"The supply of fresh fruits will probably be spotty because of transportation problems. More fruit will be dried. Even so there will be a shortage of dried apples, peaches, raisins, and prunes.

"The supply of frozen berries will be increased slightly, but, except in berry sections, there won't be all the fresh ones you want. The supply of fresh fish has been cut because many of our commercial fishing boats are now in the service of our navy and because of labor shortages and transportation problems.

"The poultry situation is not too bad. It may not be necessary to ration eggs, but since the meat shortage increases the demand for chickens, some regulation as to poultry may be necessary.

Cheese Supply "Very Short."

"The supply of cheese is very short. There will be plenty of milk for children and nursing mothers, but not enough so every one can have all he wants.

"The supply of meat for civilian use will continue to decrease, and rationing will cut consumption. Even those willing to eat horse meat won't find much of a supply."

Hopkins said there will be enough bread and plenty of processed cereals, noodles, and spaghetti for all and enough soy beans.

He said the supply of food to restaurants and hotels will be reduced and the day of the big portion and half finished plates is gone for the duration of the war. Hot dog and hamburger stands will not suffer as much as the larger eating places, but these favorite American items will be diluted with soybeans or wheat, he said.

Hopkins said every American will be well nourished, nonetheless. The average American will get a little more than 3,000 calories a day as against an estimated 1,500 a day for the average Russian and 2,900 for the average Englishman, he said.

Tires Blow Out in Pavement Hole

William Casale, Alex Petrulas, and Jerry Mullins (left to right), holding tires blown out in Harrison street hole. [Tribune Photo.]

Seven Are Victims

Seven angry motorists patched and changed tires in the darkness last night on Harrison street, just west of Marshfield avenue, unsparing in their comments about the city streets department in this day of tire rationing. One after another they piled into a jagged hole in the pavement on the south side of Harrison street. All of them suffered blowouts. The hole was not barricaded when the accidents happened.

PROTESTS WIN PRICE CUTS ON COUNTY'S MILK

Protests made Monday at a meeting of the Cook county board of commissioners that county institutions would pay exorbitant prices for milk under the latest bids received, were reported yesterday to have produced results.

Commissioner Frank Bobrytzke said that the large dairies which had offered to furnish milk to the county jail, County hospital and Juvenile detention home at the ceiling price of 48 cents a gallon had agreed informally to cut this price by one cent a gallon. The bid price of 46 cents for the Oak Forest institution also was cut a cent.

"The companies are not eager for the business, Bobrytzke said.

2 CHICAGO AREA SOLDIERS WIN HERO MEDALS

Two Chicago area soldiers have been given medals for heroism, one in the Canal Zone and one for rescuing men in the fighting on Guadalcanal.

Army headquarters in the South Pacific have announced award of the silver star to Sergt. Thomas E. Waibel, 2105 South Avers avenue, for removing wounded troops from an area under heavy enemy fire on Guadalcanal.

Headquarters of the 6th air force at Balboa, Canal Zone, said the soldier's medal for heroism had been awarded to Pvt. Lewis E. Cohen of Waukegan, Ill., who risked his life in an unsuccessful attempt to save a fellow soldier from drowning.

STEAL JEWELRY AND RAZOR.

Burglars ransacked the apartment of Arthur Hegnes at 3355 Evergreen avenue and took jewelry and an electric razor valued at $100, he reported to police yesterday.

SOLVE PROBLEM OF USING STEEL FOR CARTRIDGES

Thousands of Tons of Brass Saved.

Evansville, Ind., March 30 (AP).—The story of the Evansville ordnance plant's successful pioneering in the development of steel cartridge cases, hitherto a closely guarded army secret, may now be told.

Newsmen were permitted to see at first hand this week the production of .45 caliber steel encased ammunition at the rate of approximately 10,000 rounds a minute—meaning the conservation of brass for other needs. The production figure was given by C. L. Jacobson, general manager.

Announced Last Week.

Secretary of War Henry L. Stimson announced in Washington last week the Evansville plant's successful substitution of steel for brass, saying that the resultant savings in brass amounted to 1,774 pounds for each 100,000 cartridges. The plant, which got into full swing only a few months ago, already has turned out many million rounds of ammunition, Jacobson said. Thus it has saved thousands of tons of brass to date.

Use of steel for small arms ammunition long has been attempted but no manufacturer succeeded in producing a steel cartridge that would meet war department tests until the Evansville plant delivered.

Disappointment followed disappointment in the plant's long struggle to develop the quality of steel case necessary for successful firing, and final success came only after 46 separate steps in the treating and cutting of the metal had been devised. The .45 caliber ammunition is used in revolvers, automatic pistols, and various types of machine guns.

Mile Long Conveyor.

A mile-long conveyor line is a big factor in speeding production.

"We're making more .45 caliber cartridges in a day than were made in a year in all plants in peace time," Jacobson said.

Jacobson isn't a technical man. He stepped into the job from the general sales managership of the Chrysler division of the Chrysler corporation, which operates the plant.

HOLDS CEILINGS AT FARM LEVEL ONLY MEAT HOPE

Warns Rationing Will Not Cure Shortages.

Washington, D. C., March 30 [Special].—Meat shortages cannot be remedied by rationing and will plague the nation until ceilings are imposed on live stock prices at the farm level, Wilbur La Roe Jr., general counsel for the National Independent Meat Packers' association, told the senate banking and currency committee today.

La Roe said the practice of enforcing ceilings on processed meats while leaving live stock prices unchecked is driving scores of packers out of business.

"You cannot produce meat with closed plants," La Roe said. "Nor can you honor coupons with meat that is not produced."

Three Rap War Economy.

La Roe was one of three witnesses who attacked government handling of the war economy.

T. W. Merryman, president of the National Association of Master Plumbers, and A. H. Chamberlain, executive secretary of the National Paper Trades association, joined La Roe in advocating adoption of the Maloney bill, which provides for the establishment of an office of civilian supply outside of the war production board. The agency would rank alongside the army, navy, maritime commission and others as claimants for materials and man power.

La Roe said an action indicative of the problems faced by packers is that of the office of price administration in fixing the price of pork products on an assumed live hog price basis of 13½ cents a pound, but in not fixing maximum ceilings on live hogs.

Holds Plants Run at Loss.

"The prices of the latter began to spiral until they reached 16 cents a pound—they still are more than 15 cents—and all profit has been wiped out," he continued. "For months we have appealed to OPA to correct this injustice, but our efforts have been in vain, and we still are operating at a loss."

La Roe charged that pressure groups have won deferment of actions which would solve the meat problem.

Chamberlain, speaking for paper products distributors, said that "incredible as it seems," the paper industry has been forced to contend with the idea "bandied about even in Washington, that paper is a nonessential commodity and that its production should be drastically curtailed to conserve the wood and woods labor from which it is derived."

Calls Paper Essential.

"Paper is just as essential to carrying on the war as gunpowder or steel," he continued.

The difficulties of getting materials to maintain plumbing and heating installations of residential and business structures are becoming so great hundreds of master plumbers are giving up their businesses, Merryman said.

HERO OF 7 PACIFIC FIGHTS WINS BRIDE ON FURLOUGH HERE

Fred E. Hicks.

Wearing service ribbons adorned with seven stars indicating participation in seven major engagements in the South Pacific area, Pvt. Fred E. Hicks, 4851 Berenice avenue, who suffered serious burns in one action, is nearing the end of his furlough spent with his parents, Mr. and Mrs. George T. Hicks.

Hicks, who was stationed at Pearl Harbor at the time of the Japanese sneak attack, has been on duty in the Pacific for two years. He joined the marine corps reserves in Chicago Aug. 7, 1940, and three months later was ordered to San Diego, Cal., for training.

He recalled yesterday that he was aboard the warship closest to the carrier Lexington when that craft was lost and members of the crew, including Stanley Johnston, Tribune war correspondent, were taken aboard his ship. Hicks was in the Coral sea and Midway battles, saw numerous Jap ships blown to pieces in the Solomons action and served for a time on the island of Tulagi.

When Hicks returns to his ship, he will leave behind his bride of two weeks, the former Bernice Lokay of 3017 Gunnison street, a graduate nurse at Grant hospital.

Union Steward Arrested; Strike Violence Charged

A union steward, John Boykin, Negro, 26 years old, 6518 Eberhardt avenue, was arrested while at work in the Campbell Soup company, 2550 35th street, yesterday, on a charge of malicious mischief committed during a strike of 2,500 workers last week. Boykin, accused of smashing the window of a company truck during the strike, returned to work on orders of the war labor board.

COFFEE MUDDLE FINALLY CLEARED UP, SAYS BRAZIL

Hand of German Agents in Tangle Disclosed.

BY ANTHONY PATRIC.
[Chicago Tribune Press Service.]

RIO DE JANEIRO, Brazil, March 23 [By airmail].—The complicated coffee tangle, which for six months has caused apprehension among Brazilian coffee exporters, brokers, and government officials, finally has been cleared up thru a new understanding reached recently between the American Commodity Credit corporation and Brazil's national coffee department.

An additional covenant signed by Brazil's finance minister, A. De Souza Costa; Foreign Minister Oswaldo Aranha, and Jefferson Caffery, the American ambassador, ended the bitterness which caused charges that the United States had ignored its agreement with Brazil and was endangering the Brazilian market by purchasing coffee from Central American countries.

Under the new agreements, the United States will buy Brazil's surplus coffee, amounting to 2,659,279 bags [at 132 pounds each], and then will begin purchasing 9,300,000 bags of the present stock. The surplus coffee, being held at Santos, Rio de Janeiro, Vitoria, and Paranagua, represents the excess coffee of the control year which ended Sept. 30.

Axis Beats Propaganda Drums.

The fact that this coffee was being held in warehouses in the coffee centers and was not being shipped to the United States caused much criticism and bitterness here and also provided the axis with strong propaganda material. In this the enemy was aided by fifth columnists in this country.

While the axis stirred the antagonism of Brazilian coffee circles and caused much uneasiness in the coffee markets, the real reason that the United States was not taking delivery of the Brazilian coffee was the lack of ocean shipping.

Between Nov. 15, 1942, and the beginning of March, hardly one merchant ship entered the ports of Rio de Janeiro and Santos.

Deny Ships Sailed in Ballast.

The truth is that, despite vigorous efforts by officials of both nations, coffee simply could not be shipped due to the nonexistence of ships. Reports that ships which could have carried coffee went back to the United States in ballast have been branded as false. It is conceded that a few vessels may have done so, but these had arrived at ports from which no coffee is shipped and thus could not have taken any back to America.

Another false rumor which fed the fifth columnists' fires was a report that Colombia was beating Brazil in the coffee quota. Fifth columnists immediately launched a slander campaign against the United States and its trade pacts with Brazil. Other false stories which were circulated by axis agents were that coffee was being burned wholesale and being used as fertilizer.

A Little Coffee Is Burned.

No one denies Brazil still burns a certain quantity of coffee, representing the equilibrium quota, that is, the amount of coffee bought from growers by the national coffee department at a nominal price after the country's quota has been filled. Some, too, is used as fertilizer, but that is done mainly only by those growers who prefer to use it in such a manner instead of selling it for the coffee department's low price. However, in neither case does the coffee destroyed come from Brazil's export quota.

Despite the false reports and the criticism against the United States, all has been settled now, the coffee department informed this correspondent.

Theirs . . . is the TOUGHEST job . . .

Like so many of you . . . I keep thinking of our *valiants*, our fighting boys. *Theirs* is the *toughest* job . . *theirs* is the task of facing our enemies daily, *hourly* . . . *theirs* the job of giving *all they've got* in strength and heart and courage, for *us*. Here at home, *ours* is the easy task, *ours* is giving the help they need so mightily, so constantly. Are *you* buying War Stamps and Bonds . . . for *them?* 'TIL IT HURTS?

Mrs. SNYDER'S CANDIES
16 shops in Chicagoland . . Tel. Central 3116

BUY WAR BONDS AND STAMPS

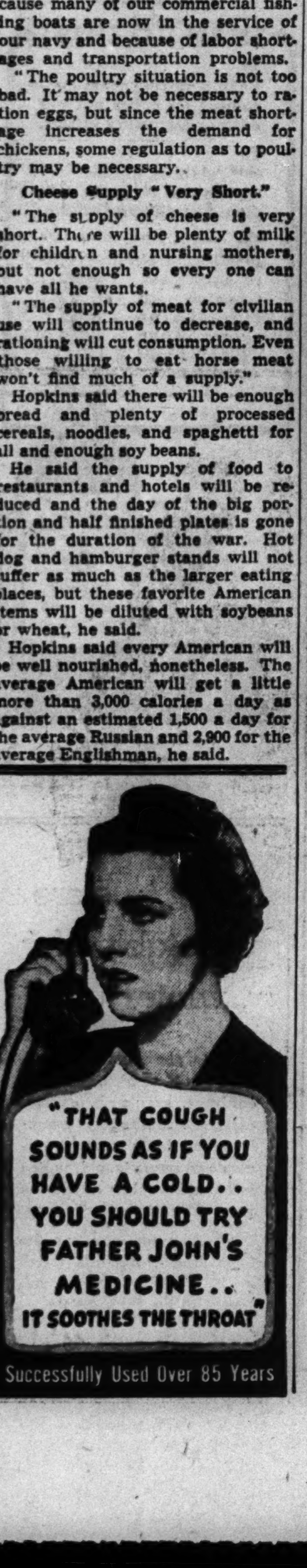

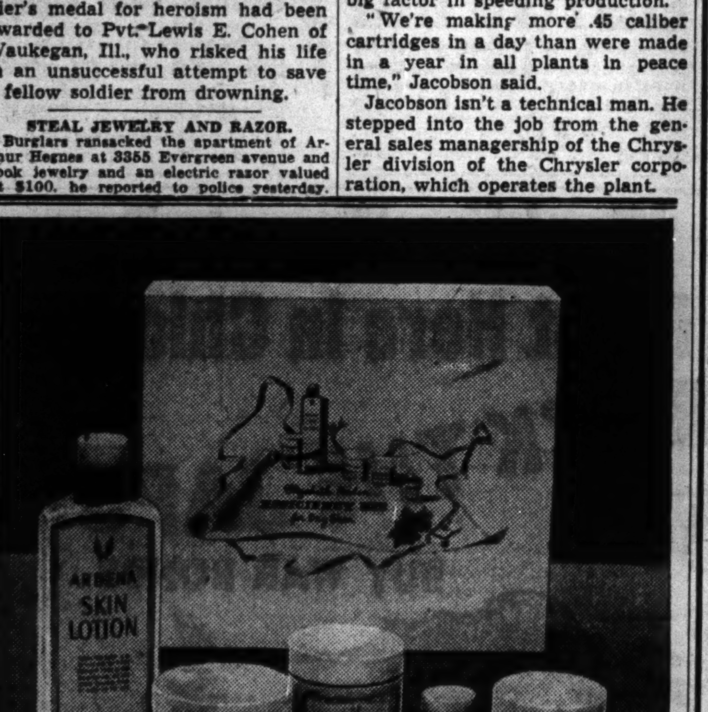

DRY SKIN CARE
Can be so easy!

All the right preparations for dry skin in an Elizabeth Arden Efficiency Kit. Buy them together . . . use them together.

EFFICIENCY KIT FOR DRY SKIN, 5.50
Instruction Booklet for easy skin care enclosed.

Other Elizabeth Arden Efficiency Kits for—
Normal Skin, 6.00
Oily Skin, 6.00
Blemished Skin, 5.50
All prices plus taxes

Five to six Elizabeth Arden preparations in each Kit

Ask for your copy of Elizabeth Arden's Efficiency Plan Exercise Folder

Elizabeth Arden
70 EAST WALTON PLACE • CHICAGO • SUPERIOR 6950

MANDEL'S

Fashion Takes a Tip From Victory Gardeners

2-Tone Slack Suit

$14.95 Styled in California

Cleverest colors—in a smart slack suit tailored in the grand California manner. Spun rayon. Sizes 12-20.

- Cucumber and Rhubarb
- Potato Tan and Beige
- Turnip Yellow and Spinach Green

Sports Shop—Third—Wabash

Mandel Brothers

MANDEL'S

Store Hours Today: 9:45 A. M. to 5:45 P. M.

Save Time—No Need to Iron

Seersucker Brunchie

$2.25

Rare and wonderful brunchie—good to wear Victory gardening, all about the house. Gallant red roses splashed on rose or American blue grounds. Sizes 14 to 44.

Mail, Phone Orders While They Last

Suzanne Shop—Third—State

Mandel Brothers

MANDEL'S

Two Pre-Easter Offers!

A New Jacket From Your Old Fur Coat

Bring in your old fur coat and have our expert furriers make a cape, jacket or finger tip length coat from the good parts. Estimates freely given.

Now—Have Your Fur Scarf Hollanderized

Have your fur scarf Hollanderized, to make it look new and lustrous. Proudly wear it with your new spring coats and suits.

Silver Fox Scarfs . . . . . $2.50 Per Skin
Sable, Marten Scarf . . . . . $1.50 Per Skin
Mink, Kolinsky Scarfs . . . . . 75c Per Skin
Fur Trimmed Cloth Coats $4.50
Jackets . . . . . $4.50 (Up)

Fur Storage—Twelfth Foor—State

Mandel Brothers

MANDEL'S

For Your Easter Suit

Pretty "Go-Togethers"

Monocraft Initials, 35c to $1 each extra

Dramatic New Bags

Easter is just around the corner—come running for one of these roomy top handle or envelope bags in bright patent or alligator grained calf. Bag shown at top also in smooth calf. Black, brown, navy, turf $5

Bags—First Floor—State

In Rainbow-Bright Colors!

Kayser's Classic Glove

Spicy new colors add a world of drama to your spring and summer outfits. Dandy fitting glove tubs in a twinkling. Of wonderful double woven rayon; navy, red, love pink, sweetheart blue, fuchsia, white. 6-7½. $1

Gloves—First Floor—State

Mandel Brothers

The Neighbors By George Clark

"We're staying home, Jack. Mom has rented a room to a night defense worker and we're seeing that nobody disturbs his sleep."

YANKS KEEP UP SLOW ADVANCE IN THREE DRIVES

Believe Some of Biggest Battles Lie Ahead.

BY JOHN THOMPSON.
[Chicago Tribune Press Service.]

WITH U. S. FORCES AT EL GUETAR, Tunisia, March 29 [Delayed]—[Passed by Censor].—Keeping pace with British Gen. Bernard L. Montgomery's drive into the Gabes area, American troops tonight pushed slowly ahead against strong German resistance as Marshal Erwin Rommel continued fighting hard to maintain his western flank intact, while drawing his main force northward.

With the British 8th army in Gabes, the main phase of the campaign in southeastern Tunisia has ended. But it would be folly to think that this indicates a speedy termination of the entire Tunsian operations. At least, among the Yanks there is no disposition to believe that "The Professor" [Rommel] is on the run, but rather an awareness that the biggest battles may lie ahead.

Axis Continues Pressure.

All along the American sector the Germans and Italians continued to exert heavy pressure, determined apparently to hold our forces back of the Grand Dorsal mountain line while the African corps withdraws as much as possible into its northern lines.

Again German artillery and mortar fire slowed our fighting along the Gabes road east of Guetar. One column of doughboys reached the interior of a horseshoe of mountains about 9½ miles east of the oasis [of El Guetar], but was forced into a temporary withdrawal when another column south of the Gabes road was prevented from taking hills to the east of Djebel Berda [a mountain]. Enemy batteries on these hills would have been able to fire across into our other positions, had our troops not withdrawn.

However, late this afternoon, the southern column supported by concentrated artillery fire pushed the German infantry off the hills and was nearing the junction of Kebili-Gabes road. [Apparently this meant the point where a road from Kebili joins the Gafsa-Gabes road, some 62 miles northwest of Gabes.]

Again the ground troops found the air arm supporting them closely.

Repulse Maknassy Thrust.

In the valley to the north [the Sened-Maknassy sector], our troops repulsed an attack by German foot soldiers. They tried to come thru a pass after the Americans had gained certain vantage points on heights which had been bitterly contested for days, the Germans holding out in deep holes blasted into the rocks by air hammers. This German attack was stopped by our artillery, mortars, and infantry which clung to its lines.

Still farther north, in the Fondouk area, the Americans are fighting for enemy held hills commanding the gateway to the axis base at Kairouan. These patrols fought hard as the indication grew that the enemy is prepared to use much force to prevent a further movement of our forces.

This mountain line from Fondouk southward thru Maknassy to El Guetar can continue for the next several days to be a fluid, yielding propostion as the Germans or Yanks put on pressure.

For Rommel, the situation remains unchanged. He must do his utmost to prevent any American column from breaking thru onto the coastal plain, thus driving a wedge thru the African corps.

MUSTANG PLANE NOW ALSO BUILT AS DIVE BOMBER

Inglewood, Cal., March 30 (AP).—New death dealing qualities have been instilled into the P-51 Mustang fighter, North American Aviation reported today, and it is now being produced as a ground attack plane and dive bomber as well.

J. H. Kindelberger, North American president, said the new plane known as the A-36, retains the familiar lines of the Mustang fighter, and is the world's fastest dive bomber.

The A-36, he said, has a flying speed of more than 400 miles an hour, can dive on a target at a terrific rate, blast enemy installations or troops with bombs, then soar into the sky and battle on even terms with the best of the fighters. The ship is powered with a 12 cylinder Allison engine, and engineers said that less than 200 pounds in dive bombing equipment was added to the normal gross weight.

The A-36 climbs at the rate of nearly half a mile a minute and has a ceiling of 30,000 feet. Its normal diving speed with brakes extended is 450 miles an hour. Armor plate protects the pilot, who has two 50 caliber guns firing thru the propeller, and four 50 caliber guns in the wings. There is a bomb rack in each wing.

Plane Hits Farm Team in Canada; Three Killed

HUMBOLDT, Sask., March 30 (AP).—Three occupants of a training plane from the bombing and gunnery school at Dafoe, Sask., were killed yesterday when the craft crashed and struck a team of horses pulling a load of straw. The driver of the team, Louis Fahl, was seriously burned. Fahl's 3 year old son jumped from the load and escaped injury.

[ADVERTISMENT]
Acid Indigestion
Relieved in 5 minutes or double your money back
When excess stomach acid causes painful, suffocating gas, sour stomach and heartburn, doctors usually prescribe the fastest-acting medicines known for symptomatic relief—medicines like those in Bell-ans Tablets. No laxative. Bell-ans brings comfort in a jiffy or double your money back on return of bottle to us. 25c at all druggists.

The Day's Developments in the War on Tunisian Fronts

(Story starts on page 1.)

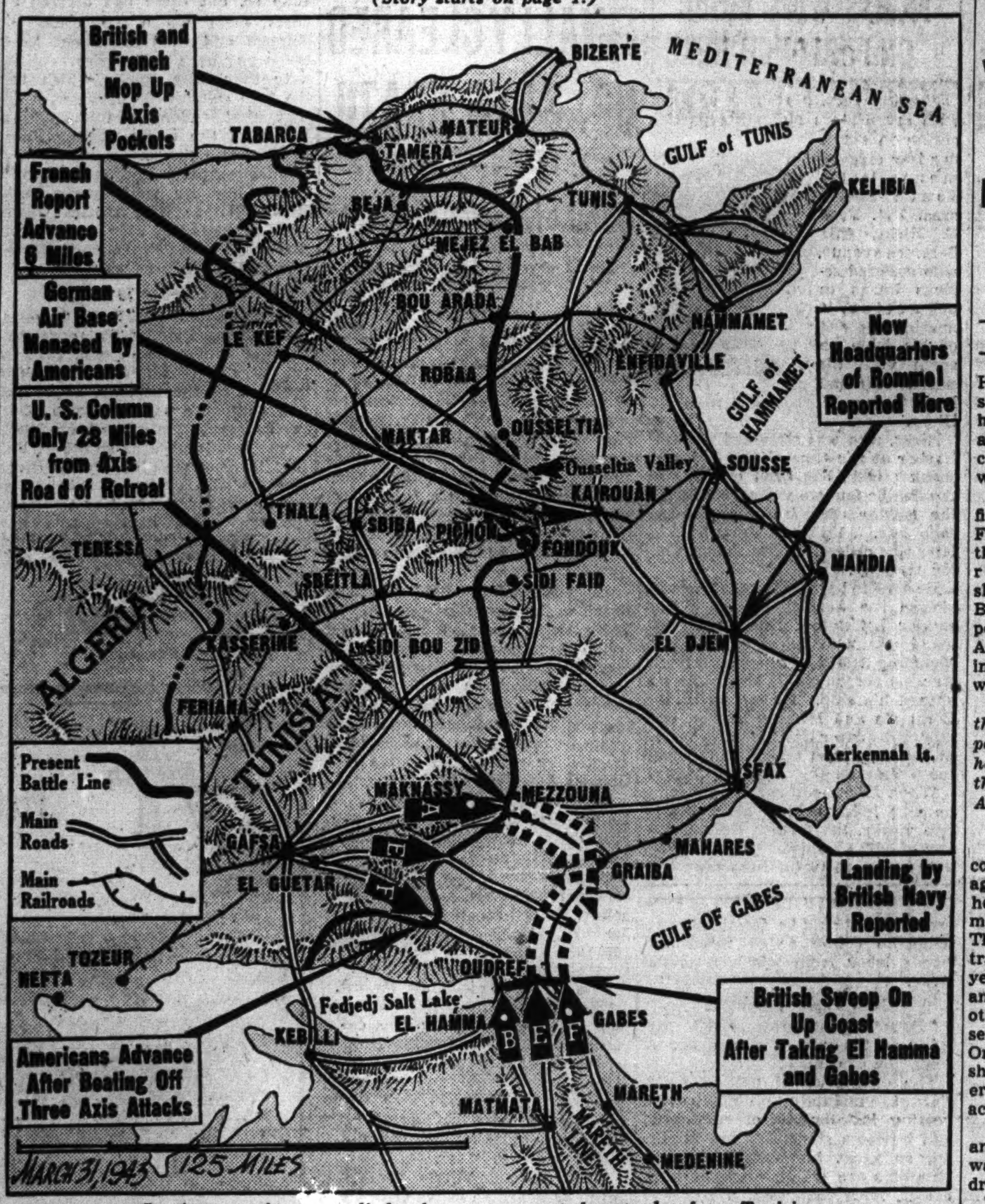

Captions on the map tell developments reported yesterday from Tunisia.

ALGIERS NATIVES GET FIRST TASTE OF WHITE BREAD

It Was Introduced by U.S. Troops.

BY SEYMOUR KORMAN.
[Chicago Tribune Press Service.]

ALGIERS, Algeria, March 29, [Delayed].—White bread and a black market have developed in this city since the American forces arrived here.

The importing of American wheat has changed the composition and taste of the black loaf which is the main staple of the Arab diet. An illegal market flourishes in obscure places to satisfy the appetites of those seeking meat, fish, and other dishes which are difficult to transport here for the use of residents and locally owned food establishments.

Ration White Bread.

Most of the American soldiers passing thru eat at their own messes where meat, vegetables, and familiar desserts are provided regularly as is the usual white bread. The latter was almost unknown to the Arabs before, but they like it now. They are rationed, however. Each person gets a half loaf a day.

When the Americans go in search of food in the native establishments they encounter difficulty. Algiers is practically a meatless town. Well-to-do natives who desire full menus can, however, get extra food by visiting certain places, and paying high prices.

In the taverns soldiers can get drinks only between noon and 2 p. m. and between 6 and 7:30 p. m. At other hours, while civilians are served, soldiers cannot get even a lemonade.

Wine Fairly Plentiful.

White and red wine are fairly plentiful here. There is some French champagne, also brandy and French vermouth. Whisky and gin do not exist. Wine is available every day, but cocktails can be had only on alternate days.

Movies offer diversion for the soldiers. The American movie villain advances on the cowering heroine and his lips on the screen sneeringly form the phrase, "My beloved." But from the French dubbed-in sound track comes the translation, "Ma cherie," in dulcet tones.

The soldiers in the theater shout with glee at this distortion of the scenario's intent. But the French and Arabs in the audience cannot understand why the Americans are laughing at such a tense moment.

There are about 20 theaters here. They are always crowded. The theaters are built of wood and plaster and in Chicago some of them would be regarded as unsafe.

U.S. AND R.A.F. FLYERS PLEDGE NONSTOP AIR ASSAULTS IN TUNISIA

ALLIED HDQ. IN NORTH AFRICA, March 30 (AP).—Allied air forces in North Africa promised today that "nonstop annihilation tactics" would be employed to crush and destroy the last vestiges of axis armies in Tunisia, once Marshal Erwin Rommel's defenses are broken.

A joint announcement from the R. A. F. and the United States army air forces commenting on forthcoming operations said:

"The long term policy of striking at enemy supply lines will change to smashing attacks on front line axis troops. When cracks appear and the roads fill with fleeing Huns, the single order will be issued: 'destroy the retreating enemy.'"

The annonncement said that a "staggering number of aircraft which were rebuilt on our Nile workshops and fleets of salvaged and reconditioned wrecks turned the balance of air strength in our favor," when the 8th army launched the drive against Rommel in Egypt.

HEAR NAZIS WANT ROMMEL MADE ITALY'S DEFENDER

New York, March 30 (AP).—A Tass [soviet] news agency report recorded by the federal communications commission for the office of war information said today under a Berne, Switzerland, date line that the German high command had informed Premier Mussolini it wants Marshal Erwin Rommel appointed immediately commander in chief of the "southern defense area" of Italy and the Mediterranean coast of France.

According to the Tass report negotiations on the fortifications of Sicily and Sardinia, Italian provinces, and the French Mediterranean coast are under way between German and Italian military representatives.

"At present the Germans are striving to obtain Mussolini's agreement for the appointment of Rommel . . . ," Tass was quoted as say-saying. It added that the Italians would prefer to have their own general named to the post.

8th Army Flyers Now 'Desert Allied Air Force'

ALLIED HDQ. IN NORTH AFRICA, March 30 (AP).—Because the western desert of Egypt and Libya has now been left far behind, the air units supporting the British 8th army are now known as "the desert allied air force." Air units which have supported the British 1st army, American and French troops in Tunisia since the start of the campaign in November still are known as the Northwest African air force.

CITIZENS FIGHT AMERICAN-JAP 8 P.M. CURFEW

Ask Court Ruling on Army Edict.

Washington, D. C., March 30 (AP).—The Supreme court was asked today by the ninth federal Circuit court to pass on the constitutionality of a curfew imposed on west coast enemy aliens by Lt. Gen. John L. De Witt, commanding general of the western defense command.

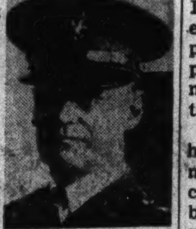

Lt. Gen. John L. De Witt.

A proclamation issued March 24, 1942, by Gen. De Witt requires alien Japanese, Germans, and Italians, and all persons of Japanese ancestry in military area No. 1 to remain in their residences between 8 p. m. and 6 a. m.

Two Appeal to Court.

The request to the Supreme court was presented in cases involving Minoru Yasui of Portland, Ore., and Gordon Kiyoshi Hirabayashi of Seattle, Wash., American citizens of Japanese ancestry.

"The question whether this exercise of the war power can be reconciled with traditional standards of personal liberty and freedom guaranteed by the constitution is most difficult," the Circuit court said in its application to the Supreme court for a ruling.

The court said that the two contended that because they are American citizens neither congress nor the President has power to command them, merely on the basis of Japanese ancestry, to remain in their residences during a curfew not applicable to American citizens not of Japanese ancestry.

Attorney Tests Order.

Yasui, who is 26 years old and is a Hood River [Ore.] attorney, brought the curfew to a court test. He was convicted of violating the curfew and was sentenced to a year in prison and fined $5,000. Hirabayashi, 24, a University of Washington senior, was convicted of refusing to heed evacuation orders and of violating the curfew and was sentenced to two consecutive terms of 30 days in jail.

ROMMEL RACING TOWARD SFAX; YANKS ON FLANK

Hear British Navy Lands at Tunisian Port.

[Continued from first page.]

Henri Giraud's troops on the Ousseltia plain in north central Tunisia had reached their objective in an advance of six miles. Two German counter-attacks supported by tanks were beaten back.

British 1st army infantry and the fierce Goums [native soldiers] from French Morocco drove forward in the Tamera area of the north over rugged brush-mantled mountain slopes about 45 miles southwest of Bizerte, mopping up resisting enemy pockets left by Col. Gen. Jurgen von Arnim. It was their third advance in three days and the opposition was strong.

[The London Daily Express heard the Cairo radio quote an Algiers report today that the British 1st army had launched an offensive against the forces of Col. Gen. Jurgen von Arnim.]

Allies Hit 44 Axis Planes.

The overpowering strength of the commanding allied air forces struck again and again at Rommel's heavily burdened transport and communications lines north of Gabes. The Germans tried vainly to frustrate these blows and lost 17 planes yesterday to 10 for the Americans and British. The allies damaged 17 other planes and bombed to bits seven axis planes on the ground. One American Warhawk squadron shot down seven Germans. Lt. Robert C. Hemphill of Jacksonville, Ill., accounted for one of them.

Betwen Oudref, north of Gabes, and Sfax, the aerial bombardment was particularly painful to the withdrawing Germans and Italians.

The planes shuttled over the retreating foe despite dust storms and generally bad flying conditions, with the attacks ranging all the way up the coast to Sousse, 140 miles north of Gabes.

Falls Without a Struggle.

Gabes, the chief port in southern Tunisia, apparently fell without a struggle as did the desert cross-roads of El Hamma, 20 miles to the west. The port area had been subjected to naval bombardment and to frequent allied bombings.

Gabes, a city of 20,000 population, mostly native, is in the middle of a 4 mile long oasis of date palm groves, and banana and fruit trees. It occupies the site of the Roman empire city of Tacape. It is the chief port in southern Tunisia. The next port is Sfax, 90 miles by road to the northeast. Tunis is 195 miles by air to the north.

It appeared that Rommel had hurdled the perilous Gabes gap just north of the port town where the coastal plain narrows to 15 miles between the Mediterranean and a neck of the Tunisian salt marshes. It was equally likely, however, that sizeable forces of enemy stragglers were trapped behind.

One report said Rommel had established temporary headquarters at El Djem, 40 miles north of Sfax.

NAZIS ADMIT LOSSES.

The German radio admitted the axis evacuation of Gabes and El Hamma, said that axis forces had fallen back to new defenses and that "the British and American large scale offensive against the German and Italian forces in South Tunisia is continuing with undiminished ferocity."

United States infantry and tank divisions struck against German positions east of Maknassy thruout the day, the radio said, but it claimed the Germans recaptured a height in fierce fighting barring the way to the coast. Other American drives in the Ousseltia and Fondouk areas failed, the Germans asserted.

Asserting that "territory and strong points were yielded in order to maintain the troops' fighting power," Capt. Ludwig Sertorius, German military commentator, in a Berlin broadcast, said "the second phase of the big battle" had ended and hinted that Rommel might attempt a stand somewhere north of Gabes with the salt lakes protecting his right flank.

"The British 8th army at present has no opportunity for outflanking movements since the salt swamps are still impassable," he said.

Montgomery "must now leave it to his American colleague, Patton, to live up as best he can to the basic strategic plan of allied offensive operations," he said, but added that Patton's forces had been "greatly reënforced by fresh reserves."

Congratulations

[Acme Telephoto.]

Prime Minister Churchill (left) with Gen. B. C. Freyberg, commander of New Zealanders, in Tripoli when Churchill visited there. Yesterday Churchill praised Freyberg's military action.

FLYERS DESTROY ENEMY 'HARBOR' IN TEXAS PRAIRIE

San Angelo, Tex., March 30 (AP).—An imaginary enemy harbor on the Texas prairie was a bomb pocked ruin today—scarred by the calling cards of American bombardiers.

Graduating cadets of San Angelo army air field bombardier school gave their target a beating in the first demonstration of demolition bombing of dock installations.

The real thing was in every ship —100 pound bombs. Cadets had fused their own bombs and loaded them into the planes. The earth shuddered as the bombers roared over in waves and the explosives found their marks. Direct hits by the dozen were made on targets representing warships, dock installations, and oil storage tanks.

BANDIT ROBS DRIVER.

An armed Negro accosted Daniel Gallasher of 9846 Calumet avenue, a driver for the Schultz Sausage and Provision company, 4169 S. Lowe avenue, at 110 East 51st street, Tuesday, and took $60.

EASY TO BUY
PURE ASPIRIN Quality Assured
Be sure to insist on genuine St. Joseph Aspirin every time. You can't buy aspirin that can do more for you, so why pay more. World's largest seller at 10¢. 36 tablets, 20¢—100 only 35¢. Get St. Joseph Aspirin.

CHURCHILL GAY AS HE TELLS OF GABES VICTORY

Praises Gen. Freyberg and New Zealanders.

BY LARRY RUE.
[Chicago Tribune Press Service.]

LONDON, March 30.—Prime Minister Winston Churchill's statement on the 8th army's capture of Gabes, Tunisia, was a surprise to members of parliament today, but he had a jauntiness of bearing as he entered the house of commons.

As he was replying to one question after another, he held a document in his hand and it was not until the end of the question hours, when Arthur Greenwood, Laborite, asked him if he had anything to say on the war situation that he gave the announcement, which brought loud cheers from all the members.

Churchill's good humor affected the house and evoked general laughter when he said he could not tell how many Italians the Germans had left behind.

Text of Statement.

The text of Churchill's statement follows:

"Since I informed the house last week of the check sustained on the Mareth front the situation has turned very much in our favor.

"Gen. [Bernard L.] Montgomery's decision to throw his weight on to the turning movement instead of persisting in a frontal attack has been crowned with success. Another severe defeat has been inflicted by the desert army on axis forces they have so long pursued.

"According to my latest information, we occupied El Hamma last night. Our vanguards passed thru Gabes this morning.

"The decisive break-thru by Gen. [Bernard C.] Freyberg's [New Zealand] turning force was aided to an extraordinary degree by novel forms of intense air attack in which many hundreds of British aircraft were simultaneously employed.

"Mauled and Enfeebled."

"The enemy losses in men and material, of course, have been very serious to him, and the panzer [armored] divisions in particular are remarkably mauled and enfeebled. It is, however, too soon to say what proportion of the Italian 20th and 21st army corps have been left behind.

"Operations are being prosecuted with utmost energy. It must be remembered this new exploit of the desert must be viewed in its relation to the general scheme of action on the whole Tunisian front.

"The very fine unceasing advance of the American forces and the increasing activities on the French sector and on the front of the British 1st army all play their part in the combinations of Gen. [Dwight D.] Eisenhower as supreme commander and his deputy, Gen. [Harold] Alexander.

"I should not close, however, without uttering a warning against any underrating of the task which lies before the whole group of allied armies and air forces in Tunisia. The country is very difficult and abounds in defensive positions.

"But we have every reason to be satisfied with the progress already made by our superior forces and superior equipment under their skillful and resolute commanders."

In reply to a question, the prime minister added:

"The New Zealand troops are those who have actually passed thru Gabes this morning. That I am entitled to say as they are actually in contact with the enemy."

GEN. FREYBERG NOTED AS ATHLETE; LIVED IN SAN FRANCISCO

San Francisco, March 30 (AP).—Lt. Gen. Bernard Cyril Freyberg, credited by Prime Minister Churchill today with executing a "decisive break-thru" in Tunisia, is known to San Francisco bay area residents as "Tiny" Freyberg, dentist and swimming champion.

Gen. Freyberg, now leading the 2d New Zealand division chasing Marshal Rommel, was an athlete at University of California and the Olympic club here more than 25 years ago.

There were legendary tales of Freyberg in the first world war. One told of him swimming several miles from a British battleship to light flares on the Turkish shore, and then swimming back to the ship during the British attempt to force the Dardanelles.

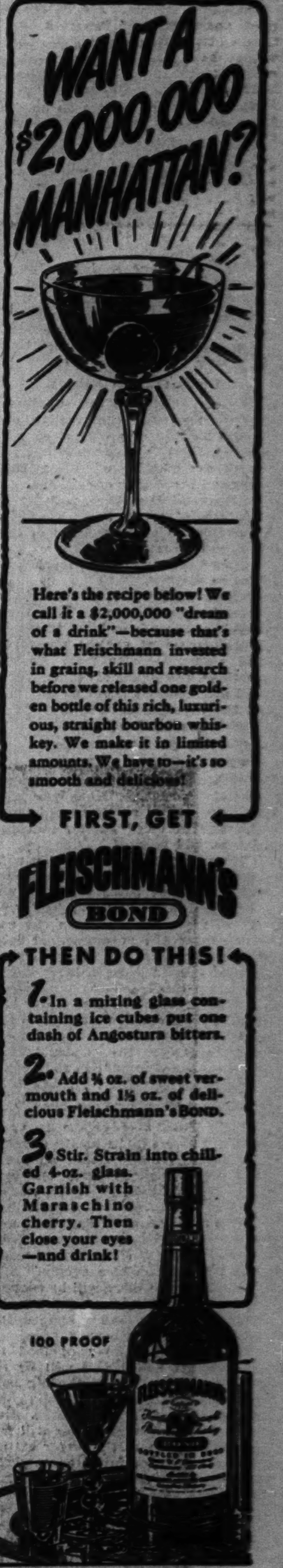

SELAN'S HEALTH SPECIAL! SWEDISH MASSAGE 85c
Needle Spray Shower, Cologne Rub, Clean Up Facial, Sterilized Linens
Reduce Your Figure
Spot Reducing a Specialty. Reduce where you want to.
SELAN'S Health and Reducing Salons
Downtown—59 E. Madison, Central 7072
South—6494 S. Halsted, Normal 2500
North—4066 Milwaukee Ave., Avenue 3200
All work done by professional masseuses
Open Eves. Till 9—Sat. Till 6 P. M.

41¢ A WEEK IS THE ONLY COST OF A $100 LOAN
Based on 12 equal monthly payments
NO EXTRAS FEES FINES
The rate is 3% per month on amounts up to $150 and 2½% per month on that part of balance over $150.
Loans $10 to $300
FAMILY LOAN CORPORATION
LOOP
202 S. State St., Cor. Adams, Century Bldg., Rm. 301. Telephone WABash 2994
LOGAN SQUARE
3147 W. Logan Blvd., cor. Kedzie, 2nd Fl., Near "L" Terminal SPAulding 4100
NORTH-SIDE
6349 N. Western Ave., Cor. W. Devon Rm. 206, Devon Bldg. Tel. BRiargate 4121
WEST-SIDE
4806 West Madison St., Near Cicero, Next to Walgreen. Tel. MANsfield 4211
SOUTH-SIDE
2105 E. 71st Street, East of Bryn Mawr I. C. Station, 2nd floor. DORchester 2811
SOUTH CHICAGO
9113 S. Commercial Ave, (opp. Goldblatt Bros.), Lincoln Bldg., Rm. 10. REGent 6220
BLUE ISLAND
13018 South Western Avenue
Dial Operator, Blue Island 86

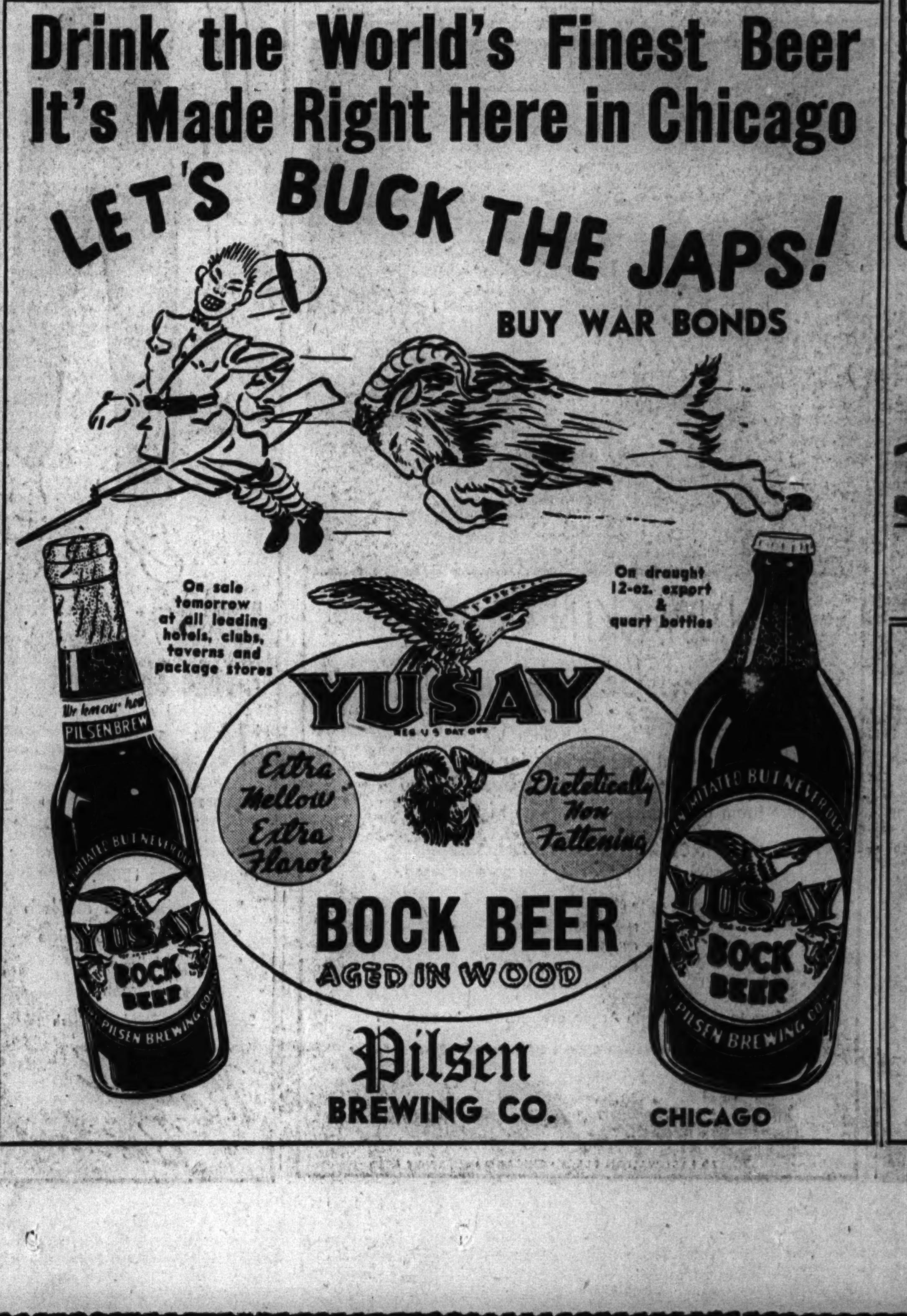

How to store vegetables for winter use

How to store carrots, parsnips, beets, turnips, radishes, cabbage, squash, endive, celeriac, rutabagas, pumpkins and fruits such as apples and pears is told by Ben Markland in his article on page 24 of today's Tribune.

On this page also are the farm lands want ads which each weekday appear adjacent to the farm article.

HEARS GERMAN NAVY BUILDS 500 MORE U-BOATS

Claims Nazis Banned Big Warships.

BY LARRY RUE.
[Chicago Tribune Press Service.]

LONDON, March 30.—Intensification of the axis offensive against allied shipping was foreshadowed today in a report from Stockholm, Sweden, that Germany is not building any more big ships for this war, but is concentrating exclusively on U-boats. Five hundred submarines are said to be on the stocks.

According to the correspondent of the Daily Telegraph, Adm. Karl Doenitz, commander in chief of the German navy, has ordered the cessation of building big warships.

Dock workers at Bremerhaven were said to have been engaged for the past two months in dismantling and breaking up the 15,700 ton heavy cruiser, Seydlitz, sister ship to the Prinz Eugen, despite the fact the vessel had been under construction for three years and was nearly completed. Her guns have been taken ashore for coastal defenses, it was said.

The correspondent discounted reports that Doenitz is sending the German battle fleet to sea from Norwegion bases to attack the British convoy routes. He said such action is impracticable for several weeks at least because of the disposition of the ships or damage from bombing raids.

Tho the battleships Scharnhorst and the Tirpitz are serviceable and already are reported to be in Norwegian waters, the correspondent said that either the Admiral Hipper, a cruiser, or the Prinz Eugen is under repair.

He added that the Graf Zeppelin, aircraft carrier, is not yet completed and the Admiral Scheer, pocket bataleship, still is damaged. The battleship Gneisenau is lying at Gdynia so badly battered that this vessel "may be ruled out for the duration of the war," the correspondent wrote.

In the face of German claims that U-boats during March sank 790,100 tons of allied shipping while the Italian naval air force accounted for another 182,500 tons, A. V. Alexander, first lord of the admiralty, told a Guildhall audience that production of new merchant shipping in the last eight months exceeded sinkings by more than 2,000,000 tons.

BOY, 19, IS ARRESTED; ADMITS SLAYING FIVE RELATIVES ON RANCH

Los Angeles, Cal., March 30 (AP).—Amos Raymond Latshaw, 19 years old, was found today after a month long search, and Capt. Vernon Rasmussen of the police homicide detail said he admitted slaying his parents, grandparents and brother, 6, on a Placer county, Cal., ranch.

Amos R. Latshaw.

Rasmussen reported Latshaw was working as a door man at a downtown theater when arrested.

The slayings were discovered last Feb. 28 by a deputy sheriff who found the bodies of Amos Latshaw, 38, and his wife, Ollie, in a well. In a bedroom were the bodies of Latshaw's son, Charles, 6, his mother, Bertha, 55, and his father, Charles, 57.

The youth attributed his alleged act, Rasmussen said, to the fact "my father and stepmother were quarreling, so I shot them."

'WORK OR FIGHT' JOB DEADLINE IS TOMORROW!

Essential Workers Only to Retain Deferments.

Tomorrow is the deadline for switching to work in essential industries if draft registrants 18 to 37 years old who now hold nonessential jobs in 70 categories wish to retain their present dependency deferments. After today draft boards in Chicago and thruout the nation will begin reclassifying men in 3-A to 1-A—available for immediate military service.

Men with dependents who hold nonessential jobs were warned Feb. 1 to get into essential occupations if they expected to hold their 3-A classification because of dependency. Those who have applied for jobs in essential industries and those now taking special training to fit them for such jobs will be granted a 30 day period of grace.

Here's How to Get Stay.

To obtain the 30 day grace period a 3-A registrant must apply to the United States employment service for an essential job, obtain a certificate of application from the service, and take the certificate to his local draft board. Such certificates are not issued until after investigation of individual cases.

Immediately after announcement of the work or fight order offices of the USES were swamped. Actual transfers from nonessential to essential jobs, however, have not been near expectations.

Another rush of draft registrants is expected today. The central office of the USES is at 308 North Michigan avenue and there are 27 branch offices in the Chicago metropolitan area.

All Manufacturing Not Essential.

Manufacturing lines in which jobs are not considered essential include curtains, draperies, and bedspreads; pleating, tucking, stitching, and embroidering; trimmings, stamped art goods; art needle work; cut, beveled, and etched glass; cut ware, glass novelties, mosaic glass, stained, leaded, ornamental, and decorated glass; jewelers' fixings, and materials; jewelry, lapidary work; ornamental gold and silver leaf and foil [nonindustrial]; silverware and plated ware [nonindustrial]; costume jewelry and novelties; decorative feathers, plumes, and artificial flowers; mirror and picture frames; greeting cards and picture post cards, jewelry cases, signs, and advertising displays.

Also nondeferrable are wholesale and retail workers dealing in antiques, beer, wines, liquors, custom tailors, furriers, candy confectionery and nuts, florists, jewelry, novelties, and tobacco.

Other Nondeferrable Jobs.

The services in the nondeferrable group are automobile, rental, dance, music, theatrical and art studios and schools; gambling, interior decorating, night clubs, parking lots, photographic studios, Turkish baths, massage parlors, clothing rental, porter service, and escort services.

Jobs listed as nonessential regardless of where they are found include bar cashiers, bar boys, and bartenders, beauty operators, bell boys, bootblacks, bus boys, butlers, dishwashers, elevator operators and starters, gardeners, greenskeepers, errand and office boys, newsboys, porters, except in railway train service; private chauffeurs, soda dispensers, ushers, valets and waiters, except in railway service.

Some of the 35 essential activities are manufacture of aircraft and parts, agriculture, food processing, lumbering, mining, smelting, metal production and finishing, chemicals, rubber, gas and petroleum; transportation, communications, including newspapers and radio broadcasting; heat and light, repair service, health, welfare, educational services, governmental service, technical, scientific and management services.

ARMY PLANNING TO RELEASE MEN OVER 38 TO FARM

Other Steps Taken to Ease Labor Crisis.

Washington, D. C., March 30 (AP).—President Roosevelt disclosed today that steps are underway to relieve the farm labor shortage by:

1. Releasing from the army many experienced farm workers over 38, assigning some conscientious objectors to such work, encouraging work on farms by men with agricultural experience who were deferred from military service because of slight physical disabilities, and encouraging farm workers who have taken industrial employment to return to the land.

2. Organizing a land army of college students, high school students, and volunteer workers who have had some farm experience and can help harvest the crops this year.

3. Importing agricultural workers from the Bahamas, Jamaica, and Mexico.

Tells of Program.

Mr. Roosevelt read to his press conference a lengthy memorandum dealing with the measures being taken to assure sufficient farm labor.

Samuel Zemurray, president of the United Fruit company, "is undertaking to supervise the securing of agricultural workers from the Bahamas and Jamaica," it said, adding that they would help in the east where needed. Food Administrator Chester A. Davis will arrange for importation of workers from Mexico.

On the matter of war department-selective service plans, the memorandum's discussion dealt chiefly with the question of dairy workers, but Mr. Roosevelt said the plans were not necessarily limited to that field. Supplying dairy workers is getting priority, he said, because dairying is a year around job requiring experience.

Releases Stop Today.

After tomorrow the war department will discontinue general discharge of men aged 38 and over. Instead, such men will be placed in an inactive status in the reserve when their release to enter an essential industry is requested.

Such a request must be approved by the war man power commission, thru local selective service boards, but need not originate with it. Mr. Roosevelt said with a laugh that he anticipated a lot of requests would come directly to him.

Details of this are being worked out and will be announced within a few days by the war department.

County war boards, composed of farmers, are to obtain from selective service the names of men aged 18-45 with dairying experience who are in nondeferrable occupations and urge them to seek reëmployment as dairy workers. Similar action will be taken with regard to men over 45 with dairy experience.

500 Among Objectors.

It was estimated there are 500 experienced dairy workers among conscientious objectors and another 1,800 with general farming experience who could make good as dairy workers.

Estimating there are 6,200 experienced dairy workers, not now employed on dairy farms, among the two million men aged 18-45 who have been classed 4-F, the memorandum said:

"The local boards will be directed to send for these dairy workers and urge them to return to their former occupations. If they refuse, consideration will be given to asking the war department to waive physical disabilities where such disabilities are so slight that the registrant could be assigned to limited service."

Draft Changes Believed Near.

During the day, the war man power commission and the agriculture department appealed jointly to workers in various phases of food production to remain on their jobs. The statement was issued, it was announced, to correct a mistaken impression among some of these workers that they were not important to the war program.

Meanwhile, a conference of state selective service directors was scheduled for next week amid reports that changes in regulations are impending to clear the way for drafting of fathers when other classes are exhausted.

Sergt. John Ronan Ends 36 Years of Police Duty

Sergt. John Ronan, 63 years old, of the Cragin station, who in his youth patroled the open prairie as a mounted policeman, was retired yesterday after 36 years on the police force. Sergt. Ronan spent almost his entire career at the Cragin station. He was three times mentioned for meritorious service. Resting at his home at 3522 Hirsch street, he said he hoped to find work soon in a war plant. "This is no time for any one to be loafing," he added.

AMEND MILITIA ACT TO MEET LABOR PROTEST

Springfield, Ill., March 30 [Special].—The house military affairs committee today amended the proposed state militia act to meet objections raised by organized labor, and voted the measure out with a "do pass" recommendation.

Under the act the militia would have powers and protection similar to that of the National Guard, which has been called into federal service.

Representatives of five labor organizations spoke against the bill, but raised only two specific objections: First, to the oath of allegiance, and second to the power of the governor to send the militia to other states if so requested. The objections were met by striking the section pertaining to service outside the state, and by inserting "the United States" in the oath of allegiance.

MINK COATS
FROM MAKER TO YOU

If you would like to try on Mink Coats to your heart's content, come and see our collection of ready-to-wear styles. It's one of the largest in Chicago. And if you are curious to know how our incomparable values are possible, we will escort you thru our factory where Minks are being made from start to finish and point out the many benefits of buying direct from the maker.

Luxurious MINK SCARFS $12.50 Per Skin

$550

OTHER MINK COATS AT $795, $845, $950 and $1150

MILLER FUR COMPANY
166 N. MICHIGAN AVE.

Marshall Field & Company

Come out! COME OUT! wherever you are!

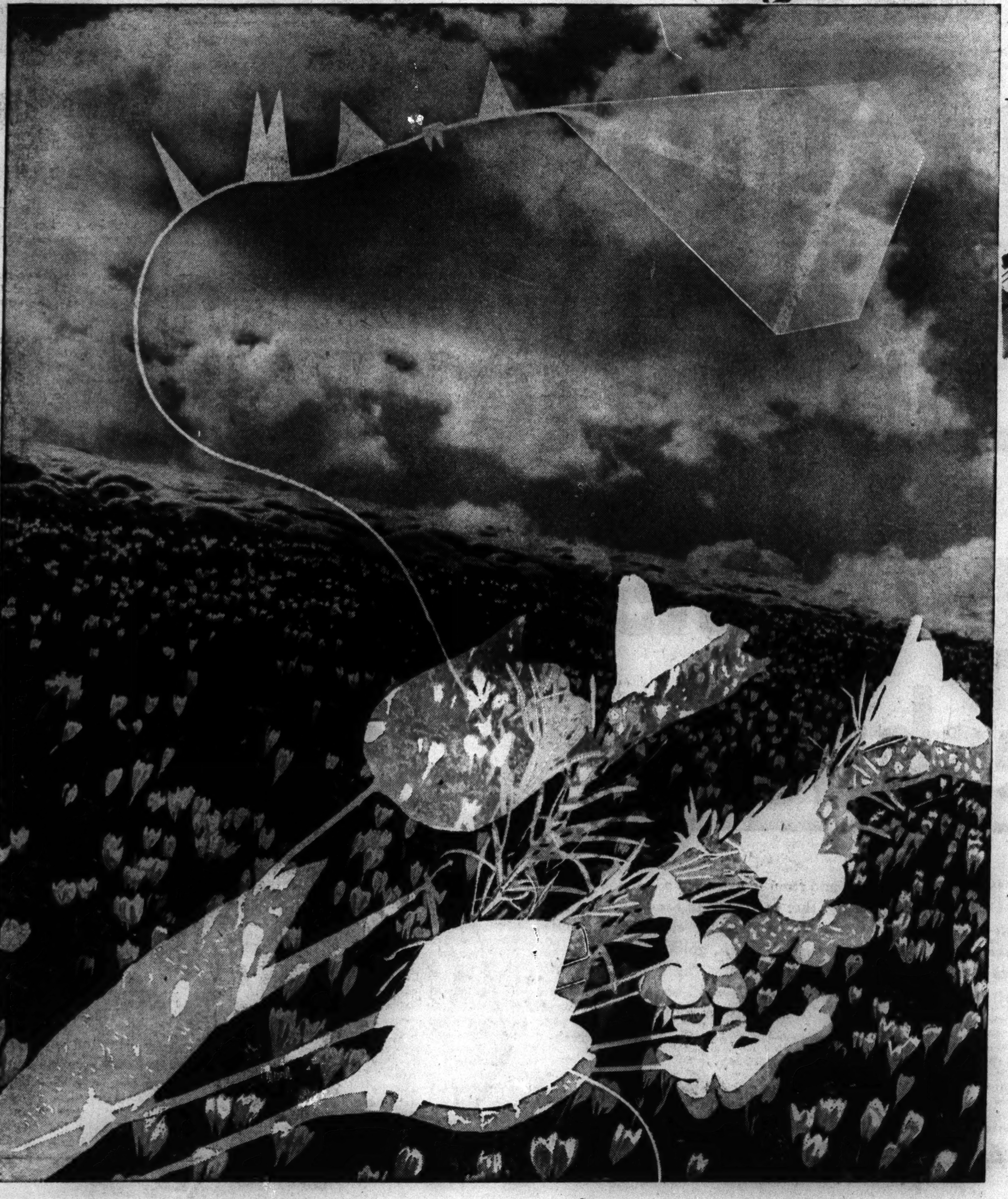

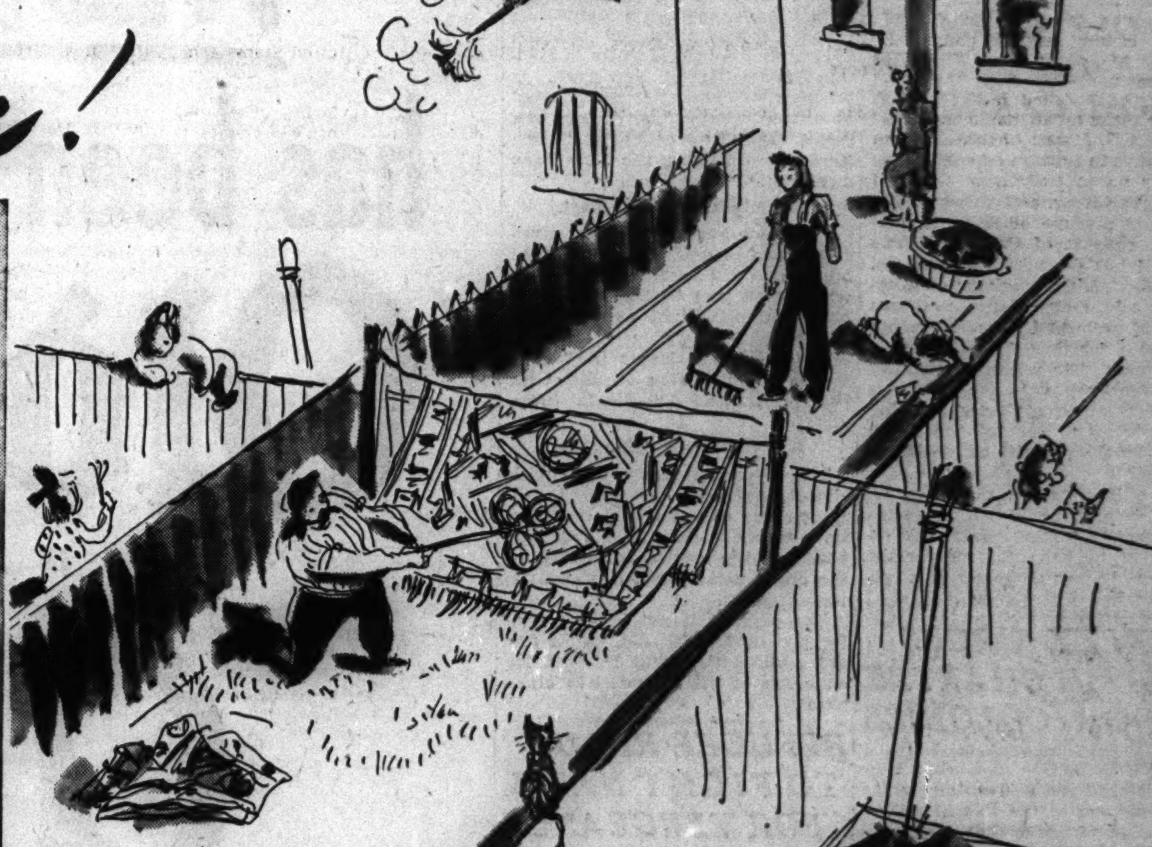

IT'S SPRING—*and miraculously everything is clearer. Freedom takes on new meaning. Your freedom to close the door behind you and go out to a bright new world. The freedom of children hard at play shouting the same old call, "Come out, come out, wherever you are!"*

It's our job here at the store to help you keep your homes as the men remember them—as they want them to be when they come back. This means never letting down our quality goals. Keeping our store as clean and shining as a spring day. Finding the best substitutes science can devise, if there has to be a substitute. Staying calm though others may grow panicky. Thinking clearly even if others sometime become confused. Sharing scarcity just as Americans have always shared their plenty.

It's Spring—and with the first kites flying—the world, your world and ours, is clearly worth fighting for.

POLES WILL FIGHT TO LAST MAN FOR LIBERTY: PREMIER

Sikorski Says Nation Must Be Independent.

LONDON, March 30 (AP).—Gen. Wladyslaw Sikorski, prime minister of the Polish government-in-exile, said in a London address today that Poles would unite to "the last man" to resist any post-war claims from any quarter "which aim at the sovereignty and integrity of Poland."

The statement was made at a luncheon of the City Livery club, after Sikorski said Polish soldiers had "shown their mettle by fighting at the side of Great Britain."

He said losses had been "very considerable," and reported that in more than a dozen Polish air force squadrons losses reached a very high percentage of flying personnel and planes.

Cites "Terrible" Massacres.

Executions and massacres that Poland is experiencing are "terrible," Sikorski said, "for the Polish nation is carrying on an unflinching underground struggle against the invader.

"In view of all this I solemnly wish to state here, and with great emphasis, that if at the conclusion of the war our rights are not respected and our long and passionate devotion to freedom is not taken into consideration, every Pole, irrespective of religious or political creed, will unite to the last man to resist any claims which aim at the sovereignty and integrity of our country, from whatever quarter they might be raised."

[*The Russians recently announced they intended to hang on to the Polish Ukraine and the area bordering White Russia which were taken from Poland under the German-Russian partiition of Poland in 1939. The Polish government-in-exile has insisted on post-war establishment of the Polish-Russian frontier as it existed prior to the start of the war.*]

Urges Aid for Russia.

Earlier in the speech Gen. Sikorski suggested that an allied air force should go to the Russian front after the fighting in Tunisia is concluded as an expression of allied solidarity.

He said the German high command planned to start "at the earliest opportunity" in 1943, a third offensive against the soviet armies. He said the Germans had perfected their weapons and carried out total mobilization on an unprecedented scale during the winter.

EXPOSE GERMAN FAKE OF LETTER FROM CARDINAL

LONDON, March 30 (AP).—Belgian authorities in London exposed today a letter purportedly from Cardinal Joseph Van Roey, archbishop of Malines and primate of Belgium, professing support of the Nazis. The cardinal has denied its authorship.

On Feb. 21, the ministry of information said, Dutch Catholic bishops issued a pastoral letter denouncing the Nazis for deporting Dutchmen to Germany. The following day Cardinal Van Roey was alleged to have sent a letter to his priests calling on Catholics to support the Nazis, to nullify the protests of the Dutch bishops."

Inbel, Belgian news agency, reported the cardinal had protested against the German reports and denied that he had proposed for the Belgians to join Germany in a crusade against Communism.

HUXLEY URGES BRITISH CHARTER FOR COLONIES

[Chicago Tribune Press Service.]

LONDON, March 30.—Julian Huxley, biologist and writer, complained at a meeting of the Fabian society in London yesterday that the United States takes a curious hostile attitude toward British imperialism, but never toward French or Dutch imperialism.

"Unless a common understanding is reached between America and Britain on this," he warned, "it would be a real obstacle to good relations."

Suggestions that British colonies be transferred to an international administration would be "not only utopian, but probably deleterious," he said, urging, however, that the British government draw up a colonial charter as a symbol of good faith."

RUSSIA CANCELS 9 MILLION ORDER FOR GOLD BRAID

[Chicago Tribune Press Service.]

Washington, D. C., March 30.—Russia's request for the United States to send it under lend-lease a large shipment of gold braid has been withdrawn after a conference between lend-lease and Russian purchasing commission officials, it was learned today.

While lend-lease would not reveal the amount of gold braid Russia had sought, officials said it was large. When informed that sources usually considered reliable had placed the Russian order at about 9 million dollars worth, the lend-lease officials said they didn't "believe it would run that high."

WOMAN KILLED BY TRAIN.

While hurrying to work in a war plant, Miss Helen Eagle, 47 years old, of Sandwich, was killed by a Burlington railroad mail train yesterday on the depot crossing in Sandwich.

[ADVERTISMENT]

Were Stomach Acid Pains Napoleon's Waterloo?

The great Napoleon who conquered nations was himself a victim of after-eating pains. Those who are distressed with stomach acid pains, indigestion, gas pains, heartburn, burning sensation, bloat and other conditions caused by excess acid should try Udga. Get a 25c box of Udga Tablets from your druggist. First dose must convince or return box to us and get DOUBLE YOUR MONEY BACK.

The Fighting Chetniks

(TRIBUNE Photo.)

COL. D. P. SAVITCH.

The 100,000 Chetniks in Jugo-Slavia who are carrying on guerrilla warfare against German occupants of the country never will surrender says Col. D. P. Savitch, former chief of staff of the Jugo-Slavian air force and present Jugo-Slavian military attaché in Canada.

Col. Savitch, who was a combat flyer in World War I. and before assignment to other duties flew against the Germans in the current war, was an original member of the Chetniks. He also was one of the three military leaders who helped to overthrow the Jugo-Slavian government for dealing with the German invaders. He later participated in negotiations in Moscow with Josef Stalin for Russian aid to Jugo-Slavia.

"The Chetniks," said Col. Savitch, "may not be strong enough to liberate Jugo-Slavia from the Germans, but forming an island of resistance amid the invaders, they would be invaluable aid to the allies in the event of an invasion of Europe thru the Balkans."

Col. Savitch was a guest of V. M. Vukmirovich, Jugo-Slav consul in Chicago.

JEWS ARRANGE MASS PAGEANT FOR WAR DEAD

Film Stars to Help in Stadium Event.

An indoor mass memorial to the 2 million European Jews who have been massacred by the axis will be held May 19 in the Chicago Stadium under auspices of the "We Will Never Die" committee, Ernest Byfield, executive chairman of the committee, announced yesterday.

The Chicago memorial will be similar to one held recently in Madison Square Garden, New York. It is religious in character and is based on a story, "Remember Us," by Ben Hecht. Billy Rose collaborated with Hecht in producing the New York memorial.

Movie Stars to Take Part.

The same cast of cantors, musicians, and actors, including Paul Muni and Edward G. Robinson, which took part in the New York presentation, will be starred here, Byfield said.

The "We Will Never Die" committee is now being formed, with headquarters at 139 North Clark street.

Roll Call of Contributions.

The memorial is a service with choral singing and prayers. It features a roll call of Jewish contributions to civilization, Jewish participation in the armies and navies of the allied nations and a dramatization of peace.

The pageant is not being staged for profits, Byfield said, but if any are realized they will be used for showings of the memorial in other cities.

REFUGEE READY TO FIGHT NAZIS FOR VENGEANCE

Joachim Newburger, 19 years old, who changed his name to Jack after he and four other German refugees were brought to Chicago by Master in Chancery Max M. Korshak in 1938, said yesterday that he wanted to go back to Germany—fighting with the American army.

Newburger, who lives at the home of Mrs. Hattie Callner, 211 East Chestnut street, who sent him to school in Chicago, was inducted by the army and will leave home April 6. He will be given a farewell reception in a restaurant at 33 North La Salle street at 1 p. m. Saturday.

He said he hoped to avenge his parents, Jewish farmers near Stuttgart, who are believed to have been murdered by the Nazis after they were sent to Poland. He was accompanied to the United States by a brother, Lothar, 18, of East Chicago, Ind., two sisters, Berte, 17, and Erika, 16, and their aunt, all of whom live at Korshak's home.

HELPS PREVENT MANY COLDS from developing

Put a few drops of Va-tro-nol up each nostril at the very first sniffle or sneeze. Its quick action aids Nature's defenses against colds. Follow directions in folder. VICKS VA-TRO-NOL

DRUG HABIT

HOW SOON CAN IT BE CURBED?

READ THE CHAPTER, "Help for drug slaves," in the new 84-page book, *"How to Keep Well,"* Vol. II. by Dr. Irving S. Cutter, Tribune health editor. On sale at Tribune Public Service Offices, 1 S. Dearborn St. and Tribune Tower, 435 N. Michigan Ave. Price 25 cents. By postpaid mail, 30 cents.

RUSSIANS BLUNT NEW NAZI DRIVE ON DONETZ RIVER

Nazis Hurl Artillery and Tanks Into Attack.

LONDON, March 31 [Wednesday] —(AP).—The Germans opened an assault upon Russian positions along the strategic upper Donetz front in the Kharkov area yesterday. They hurled tank and artillery forces into the attacks, which finally were blunted by Red army counter-attacks, Moscow announced today.

This resurgence of heavy fighting on this front after a comparative lull cost the Germans 500 officers and men killed, 22 tanks burnt out or damaged, and 10 self-propelled guns destroyed, said the soviet midnight communique as recorded here by the soviet monitor.

The Russians claimed that 15 German planes were brought down by air combat and by anti-aircraft rifle and machine gun fire.

"Hell's Half-Hundred."

This defensive battle was waged east of Kharkov along a 50 mile stretch of the upper Donetz river between Belgorod and Chuguev, which has come to be known as "Hell's Half-Hundred." It was along this line that the Russians stopped the great German offensive which resulted in the capture of Kharkov. Belgorod is northeast of Kharkov and Chuguev is southeast of the Russian metropolis.

On the important Smolensk front, more than 200 miles west of Moscow, the soviet communique reported that the Russian drive pushed slowly but steadily ahead with the capture of another "strongly fortified populated place." Prisoners and war material were taken. The Russians told also of capturing another populated place in this area, killing 200 Germans.

This action might have been in the salient southwest of Vyazama.

The soviet midday communique had described persistent fighting on that sector and reported the capture of three settlements to the north, in the area south of Bely. [Bely is 85 miles northeast of Smolensk.] The midnight communique reported more minor gains there.

CLOSE-RANGE FIGHTING.

The Germans reported close-range fighting in which "storming Russian masses" were held south of Lake Ladoga in the Leningrad sector. Renewed Russian attacks were reported in the Kuban area of the Caucasus and southwest of Vyazma on the central front where the Germans said they wrecked 27 tanks. In five weeks of fighting in the Staraya Russa sector in the north, the Germans said they had killed 61,260 Russians and captured 2,978.

ASSERTS THAT ITALY STILL HOLDS RECORD IN FALLEN GENERALS

LONDON, March 30 (AP).—Aldo Valori, a Rome radio political commentor, complained on the air today that Italians are not being informed of what is going on and declared:

"As in the last World war, we hold the world record for the number of fallen generals."

His remark about the generals followed his statement that "yesterday we were told that 14 of our generals, two of our admirals, an air marshal, and an air brigadier had fallen in this war." He added:

"Only snatches of news has reached us from the Tunisian front, and we only have a slight idea of the hell our soldiers are going thru."

Spellman Reaches Dublin After 'Roughest' Air Trip

DUBLIN, Ireland, March 30 (AP).—Archbishop Francis J. Spellman of New York arrived here tonight by plane. He was received at the airport by David Gray, United States minister. He said he had the roughest trip of his life. Because of Lent, he requested that no formal entertainment be arranged.

GERMANY STOPS MAKING STUKAS, LONDON HEARS

LONDON, March 30 (AP).—Stuka dive bombers, the Junkers 87, once the symbol of the Nazi air force's domination of the skies, no longer are being manufactured, a reliable source said today.

While there was no confirmation in official British quarters, qualified air observers said they "would not be at all surprised."

The air ministry always has insisted the JU 87 was an overrated plane and was losing importance within the German air force.

WANTED
500 PIANOS
Spinets--Grands--Uprights
WILL PAY CASH
Come In or Write
3859 S. ASHLAND
or Telephone LAFayette 1093

GREIN & PAHLS

G & P Extra Selected CALIFORNIA WINES
Sauterne • Haut Sauterne • Claret • Rhine • Burgundy
4/5 Quart 76c
GALLON $2.55

F. I. (Fruit Industries) WINES DRY WINES (Half Gallons), Rhine, Sauterne, Claret, Burgundy $1.25
SWEET WINES (Half Gallons), Port, Sherry, Muscatel $2.00
Including jug and all taxes
G & P AMERICAN VERMOUTH, REG. or DRY. Lge. 30-oz. Bottle 99c
RON PASCUAL 86 Pr. Porto Rican RUM. 4/5 QT. $2.69
Above Prices Include Sales Tax
NATIONALLY KNOWN LIQUORS
Special Discount on Case Lots
Drink Mixing Supplies   Party Novelties
Joe Grein & J. Pahls, Inc.
FRAnklin 7788   210 W. MADISON
Open Evenings till 9; Saturdays till 10

BUY WAR BONDS

Another NEW has been added to Old Gold CIGARETTES

Apple "Honey" now protects Old Gold freshness!

YOU want a fresh cigarette. Every smoker does. Working with the United States Department of Agriculture, *apple "honey"* was developed. By using this mellow *apple "honey"*, we have found a new way—a *natural* way—to protect the freshness and flavor of the famous Old Gold blend, and give you an even finer smoke.

It's like this: We've taken fresh, pure apple juice and from it, extracted a delicious *apple "honey"* that goes hand in hand with fine tobaccos. By bathing the choice Old Gold tobaccos in this rich, golden *apple "honey"* —we seal in freshness and flavor *naturally*. This new *apple "honey"* now protects the Old Golds millions are smoking.

Join the crowd—and enjoy Old Gold freshness and flavor today!

P. Lorillard Company—established 1760

LOWEST IN NICOTINE
LOWEST IN THROAT-IRRITATING TARS AND RESINS
As shown by unbiased, independent, unsolicited tests of 7 leading cigarettes—made for Reader's Digest

SAME FINE TOBACCOS *Including Latakia* —NO CHANGE IN TASTE!

DE GAULLE'S AID HAILS GIRAUD AS A PEACEMAKER

Parley's Groundwork Is Laid by Catroux.

BY SEYMOUR KORMAN.
[Chicago Tribune Press Service.]

ALGIERS, Algeria, March 30. — Gen. Charles de Gaulle, leader of the Fighting French, is expected to arrive here within two or three weeks for a conference with Gen. Henri Giraud, high commissioner of French Africa. Gen. Georges Catroux, De Gaullist high commissioner in Syria, made this announcement today.

Hopes were high here that the conference would end the political cleavage between De Gaulle and Giraud and would lead to the complete cleanout of any Vichy collaborators in Africa.

Catroux, who has been visiting Giraud here for several days, gave a brief interview in his villa overlooking the sea. His chest was adorned with decorations of an old companion in arms of Giraud.

May Go to London.

"No fixed date has yet been set for De Gaulle's arrival," Catroux said. "I may have to go to London to speak with De Gaulle to supplement my reports to him before he comes here."

Catroux said he had worked with Giraud five years for the pacification of Morocco, adding that when they joined counsel happy events occurred. Catroux said, with a laugh, that this meeting was again a question of pacification.

"Giraud's speech March 14 stated the principles for the basis of the future France," he said. "I believe those principles spring from the very soil of France. I see Giraud every morning, noon, and night, but the conversations are as yet insufficiently advanced for an elaborate statement. I entertain no doubt, however, that we are working together for that unity of French which is necessary for the world."

[Giraud on March 14 offered De Gaulle a union on the basis of a mutual pledge that the French people would be allowed to choose their own government when they again are free. He vowed to obey the wishes of the French people.]

Reviews Own Career.

Reviewing his own career, Catroux told of proclaiming the independence of Syria in June, 1941, and how he recently established a constitutional régime there. In Lebanon, preparations are under way for elections to new legislative chambers, he said. Syria and Lebanon will have governments in line with the views of the allied nations, he asserted.

It was learned unofficially that he and Giraud see eye to eye on most matters, auguring well for the latter's meeting with De Gaulle.

Observers here believe that Giraud has "stolen the thunder" of any concessions that must come from De Gaulle. In this respect, it is recalled that De Gaulle once said he would serve under Giraud.

It appears that Giraud is growing in political stature because, despite pressure from ultraconservative sources, he repealed all of Vichy's restrictive decrees, particularly those against the Jews. He has removed from high places persons suspected of being Vichy sympathizers.

V. F. W. SALVAGES ASPIRANTS FOR U. S. AIR FORCE

Men 18 to 27 years old who are fit for aviation cadet training except for defective color perception will receive a special examination at 10 a. m. today in headquarters of the Veterans of Foreign Wars at 180 Washington street to determine whether their particular type of color blindness may be corrected so they can enter the air forces.

Dr. Paul H. Blender and an associate will conduct the examinations for Cook county council, V. F. W. Because some experiments have proved successful in correcting certain types of color blindness, the V. F. W. hopes to qualify 100,000 young men thruout the country for air training.

The V. F. W. program has the indorsement of the war department. In addition to examing men subject to immediate service, the V. F. W. also will examine youths 17 years old so they may start corrective measures to fit them for pilot training after they are 18.

RESORTS AND TRAVEL.

FLORIDA.

GULF STREAM HOTEL
(Palm Beach Area) Lake Worth, Florida
All recreations and facilities within a few blocks. Automobiles unnecessary. Accommodations now available. April rates about one-half. Make reservations promptly.

MICHIGAN.

HEALTH BATHS WHITCOMB SULPHUR SPRINGS St. Joseph, Mich

MISSOURI.

Excelsior Springs, Mo. Elms HOTEL for health, rest, recreation. Famous mineral waters and baths. American or European rates. Write 155 E. Ohio St., or Ph. Del. 5800.

PENNSYLVANIA.

SEE PENNSYLVANIA! Send for a fascinating pictorial guide to Pennsylvania . . fully illustrated in color . . containing a pictorial and historical map as well as a complete road map. Address Pennsylvania Department of Commerce, Harrisburg, Pennsylvania.

TOURS.

NEIDLINGER TRAVEL SERVICE
Will serve you perfectly wherever you go. We also have conducted tours to Mexico every Saturday. Write or call Andover 1372. 128 W. MONROE ST.

RESORT, DUDE RANCH AND HOTEL RESERVATIONS
RAIL AND BUS TICKETS
AMERICAN EXPRESS
Travel Department

3 MIDWEST YANKS AWARDED STARS FOR BRAVERY IN PAPUA

ALLIED HDQ. IN AUSTRALIA, March 30 (AP).—Action that served as an inspiration to American troops in the Papuan campaign won the silver star today for Lt. Col. Loren L. Gmeiner, of Waupaca, Wis. He was one of four awarded the silver star by Lt. Gen. Robert L. Eichelberger for "gallantry in action."

The others were Sergt. James K. Brower, Muskegon, Mich.; Technician Albert C. Burghardt, Temperance, Mich., and Technician Wallace L. Vancor, Cambridge, Mass.

Gmeiner was near Buna Dec. 25, the citation said, when his company attempted to cut thru enemy lines and was cut off. Gmeiner crawled out into an open field under heavy enemy fire to try to reach his unit. He collapsed from heat exhaustion before reaching the position and remained in the field for two days. He was joined by another officer who succeeded in getting Gmeiner to our own lines by crawling back thru the open field."

4 Children Die in Fire, 2 After Being Rescued

Newmarket, N. H., March 30 (AP).—Four children were burned to death today and their mother was seriously injured when fire swept their home after a kitchen stove exploded. Mrs. Channing Sewall took two of her children, Channing Jr., 4, and Mary Louise, 5, to safety, and then rushed back into the flaming house in an attempt to save her twin sons, John and James, 3. The two rescued children followed her back into the house, where they were trapped as rescuers dragged her out.

YANKS DROP 874 TONS ON KISKA IN SINGLE MONTH

72 Planes Deliver 37 Tons in a Day.

AN ADVANCED BASE IN ALASKA, March 16 [Delayed]—(AP).—Still smoking Kiska shook again today under the impact of 37 more tons of bombs as army planes swept in at levels ranging from 1,700 to 7,000 feet, 11th air force headquarters announced.

The bombing brought the total weight of bombs dropping on Kiska during the last month to 1,748,360 pounds—more than 874 tons. Today's wallop of 74,320 pounds was delivered by 52 planes in four rounds.

The first group of pilots at 10:03 a. m. exchanged grins when they got over the Japanese infested island. The camp and industrial area were still smoking from yesterday's attack.

Nine Fail to Return.

Today's blows were directed at Kiska's two seaplane hangars, the submarine base, the main camp area, gun emplacements and anti-aircraft positions. One stick set off a series of explosions—either gasoline or ammunition.

Nine of our men failed to return. One medium bomber with a crew of seven didn't come back, and two bombardiers in other planes died of wounds. Five bombing planes were damaged slightly.

Eight enemy planes in groups of four were seen streaking for the east, keeping their hides whole by 180 degree evasion tactics. Even after the three of the float type Zeros ganged up on a weather plane yesterday, they fled when the guns turned on them.

Bag Four Jap Planes.

Late in the day, eight Lightnings went out gunning for the eight enemy planes and found them. We shot down one for sure and three possibly and did not take a scratch.

A résumé of the last two weeks' Kiska softening follows:

1. We dropped 2,076 bombs—ranging from 20 pound fragmentation bombs to one ton Jap busters.
2. They weighed 311,660 pounds.
3. And were dropped in 23 raids by 269 planes.

RED REVOLT QUELLED IN CROATIA: BERLIN; LONG FIGHT ADMITTED

LONDON, March 30 (AP).—The axis today acknowledged that fighting against Jugo-Slav patriots has been under way for several weeks in Croatia. In a communique, Berlin said Italian and Croatian troops smashed "a Communist rising stirred up by Moscow in southern Croatia" after several weeks of fighting.

It was reported in London that the axis offensive was started Jan. 20 by a strong force of German troops, including a crack SS [elite guard] division, armored forces, and dive bombers. Western Bosnia was the chief scene of the fighting. The partisans were reported under the command of Kesta Nagy, a former officer in the International Brigade in Spain.

PILOT SCRAPES WING ON MAST OF JAP WARSHIP

Loses 3 Feet, But Sets Destroyer Afire.

Washington, D. C., March 30 (AP).—American fighter planes attacking at such low altitude that one craft lost a three foot section of its wing against a mast, strafed and set afire a Japanese destroyer in the Solomon Islands Monday, the navy announced today. The communique said:

"On March 29 a group of Lightning and Corsair fighters attacked the Japanese seaplane base at Faisi in the Shortland Island area. Five to seven Japanese planes were set on fire.

Skim Detroyer's Mast.

"Following the attack on Faisi, this group of fighters carried out a low level strafing attack on a Japanese destroyer off Alu Island [southeast of Shortland Island]. The attack was carried out at such low altitude that three feet of the wing of one plane was sheared off by the destroyer's mast. The destroyer was left burning. All U. S. planes returned."

Faisi Island lies in the western part of Shortland harbor, where the Japs have concentrated strong defenses and from which they have conducted operations against American positions on Guadalcanal. Alu Island is two miles off the southeast coast of Shortland.

No Word from Alaska.

The communique made no mention of operations in the Aleutians, where an American task force had discovered and diverted at least temporarily a Japanese force intent upon delivering supplies to the enemy base on Kiska Island.

Naval spokesmen said they had no further information as to whether the American force had been successful in pressing an attack against the Jap ships.

NAZIS PUT CURFEW ON LYONS, FRANCE, AFTER BOMB EFFORT

BERNE, Switzerland, March 30 (AP).—The Tribune de Geneve reported today a 9 p. m. curfew has been established in Lyons and the surrounding region in France because of recent attempts against the Germans. The curfew measure was invoked after a delayed bomb was placed in a postoffice. It exploded, wounding a Frenchman.

A Paris dispatch said the Nazis are using two methods to break resistance to compulsory labor by French youths. Steps are taken against other members of the family if a youth does not report to a call to work, and quotas for cities and villages are announced and if they are not filled any one in the city is rounded up.

It was reported that a number who had been called failed to appear at a Paris railroad station. Then, the report added, the Nazis blocked the station entrances and gathered 30 men of various ages and put them on a train to make up the complement.

FORECASTS SEA AND TRADE RULE LOSS BY BRITAIN

Woman Laborite Sees Rise of Easterners.

England will lose her dominance of the seas and world commerce at the end of the war, Margaret Bondfield, British labor leader and labor minister in the cabinet of the late Prime Minister Ramsay MacDonald, last night told an allied nations for victory rally in the Morrison hotel.

"The eastern countries are at the threshhold of their power," she said. "The United States, Russia, India, and China will share economic equality with Great Britain after the war."

Urges Trade Federation.

She advocated a world federation to control business, particularly in undeveloped areas of the world. She said these underdeveloped areas are found in all nations and gave the state of Alabama as an example in the United States.

Miss Lee Ya-ching, first woman to obtain a pilot's license in China, told the gathering that "China is fighting Japan with one hand and rebuilding her country with the other."

She said that China has lost a third of her territory, all of her great coastal cities, and has been left with only two routes into the interior, one thru Russia and the other the air route over the Himalaya mountains.

"Fifty million persons have lost their homes and been driven inland," she said. "All large industrial areas have been moved and reconstruction has been accomplished to the extent that a majority of those whose homes have been destroyed have been rehabilitated thru an industrial training program, set up in 3,000 small industries."

Stresses Need of Planes.

She said that China's crying need at the moment is planes with which to carry on the war with Japan. "China has limitless man power and is self-sufficient as to small arms," she added, "but she needs planes with which to bomb Japan."

The rally was sponsored by the Lions club, the American Legion, the Kiwanis club, B'nai B'rith, and other service and patriotic organizations.

Four Women Take on Jobs as 'Wipers' of Locomotives

Madison, Wis., March 30 [Special].—Four Madison women have taken on jobs as "engine wipers" at the Chicago and North Western railroad roundhouse here. They are Irene Snell, Alfreda Sherri, Lena Roberts, and Leona Kratochwill. The feminine railroad employés will sweep out locomotive cabs, clean engine headlights, and polish boiler jackets.

10 CASES OF WHISKY STOLEN.

Burglars broke into a liquor store at 5829 Irving Park road and stole 10 cases of whisky and 14 cartons of cigarets, Albert Whitefield, the proprietor, reported to police yesterday.

LUNCHEON FROM 45¢
DINNER FROM $1.50
Eitel RESTAURANT
RANDOLPH NEAR STATE

NAZIS SEE HEAVY AIR ATTACKS AS SIGN OF INVASION

Berlin Ripped by Second Big Raid in 3 Nights.

LONDON, March 30 (AP).—While Berlin still staggered under the shock of its second R. A. F. bombing in three nights, German authorities acknowledged today that the wave of allied aerial blows possibly "marks the beginning" of an invasion of the continent.

For the 60th time since the war began, British bombers roared over the German capital in an overnight raid described officially as heavy and successful. Twenty-one big bombers failed to return, compared with the nine lost Saturday night when the R. A. F. dumped 900 tons of bombs in the heaviest pounding of Berlin up to then.

Other British bombers hammered war plants in Germany's Ruhr valley last night and 12 failed to get back. The loss of 33 bombers was the sixth heaviest toll suffered by the R. A. F. in one night.

Beginning of Invasion Seen.

Dispatches from Berlin to Stockholm, telling of the reaction to the latest attack on the Nazi capital, said German spokesmen admitted that "possibly this air offensive marks the beginning of the invasion of the European continent." The spokesmen were quoted as saying: "We have no illusions any more about sleeping undisturbed."

R. A. F. pilots battled stormy weather and vastly strengthened German defenses last night but had the satisfaction of seeing a mammoth fire spring up and spread in battered Berlin.

Bochum, a big coal and iron center which had been attacked only once before, was the principal target in the Ruhr.

Nazis Retaliate Briefly.

German planes struck back at England this morning, a few aircraft making a brief appearance over a southwest coastal district. Some damage and a few casualties were caused.

R. A. F. Mosquito bombers attacked locomotives in Brittany and a big radio plant at Eindhoven, Holland, without losing a plane. The air ministry said many bursts were seen on the Eindhoven target and several locomotives were damaged in the French sweep.

[Germany claimed yesterday that 26 raiders were shot down in Monday night's R. A. F. attacks on the Ruhr valley and "some districts and suburbs of Berlin." Berlin said "a daylight raid by fast German fighter bombers against a town on the south coast of England was successful."]

TWO IN FAMILY GET CALLS TO WAR SAME DAY

The call to arms sounded twice yesterday at the home of Mr. and Mrs. Martin Krier, 5318 Mulford street, Skokie, as their daughter, Rosemary, was summoned to duty with the marines, and their son, Leroy, was called for active army service.

The Kriers already have another son in the army, Corp. Martin Jr., 22, of the signal corps, who is in Africa. The elder Krier is Democratic committeeman for Niles township.

Miss Krier, 24 and a school teacher, will report April 8 at Smith college, Northampton, Mass., for officers training as a woman marine. Leroy, a sophomore at Loyola university, is to report at Camp Grant next Monday. The Kriers have two other children, Raymond, 18, employed in a war plant, and Bettymae, 11.

CHINESE BEAT JAPS ON THREE FIGHTING FRONTS

CHUNGKING, China, March 30 (AP).—The Chinese have gained the upper hand in fighting in the Burma-Yunnan border region, in the southern province of Kwangtung and far to the northeast in Kiangsu province, the high command said in a communique today.

Chinese forces, the communique said, repulsed two Japanese attempts to enlarge their area of occupation on Luichow peninsula, Kwangtung territory that juts out toward Hainan island. Three hundred Japanese casualties were reported in this engagement.

In the Burma-Yunnan border region, the Chinese were said to have held in check several attacks by reinforced Japanese. Near Tungshan in Kiangsu province, the Chinese took the offensive, inflicting 600 casualties on the enemy and suffering "some losses" themselves.

TERRY AND THE PIRATES—HIDE BOUND

British Prepare Coast for Offensive

New restricted areas of Great Britain, set up for offensive purposes.

ENGLISH COASTS TAKEN OVER AS 'INVASION BASE'

Army Gets Option on 10 Mile Wide Strip.

LONDON, March 30 (AP).—Extensive preparations for the promised allied invasion of Europe took shape today in an offensive springboard belt restricted after April 1 to military operations all along Britain's south and east coastline and inland to a depth of 10 miles.

Herbert Morrison, minister of home security, announced in the house of commons that military authorities had taken an option on the coastal strip in anticipation of the possible "use of this country as a base for offensive operations." He said that beginning Thursday it would become a restricted area, along with south Wales and some parts of Scotland.

Altho the allies have massed the best trained and best equipped military force ever assembled on this side of the English channel, the time and place of the invasion remains a closely guarded secret.

Signs of Action This Year.

However, increasing signs point to the fact that the forces Britain and the United States are mustering and testing their strength for important offensives this year.

The opinion in informed quarters of the United States that a successful end to the Tunisian campaign would signal an immediate assault on Europe is a matter of dispute here.

Most qualified observers agree, however, that no new attack can be undertaken until the Tunisian campaign is completed.

Test of Allies' Faith.

Political pressure for an attack in 1943 undoubtedly is strong. The weekly Economist remarked Saturday that the Russians have made the opening of a second front the supreme test of the allies' good faith.

Prime Minister Churchill's declaration that he and President Roosevelt had drafted complete plans for the nine months ending next Armistice day encouraged a belief that the invasion will be undertaken this summer. The possibilities seem to include these:

1. An attack in the south or west of Europe to obtain a bridgehead for full scale invasions.
2. A limited attack in the west to knock out the U-boat bases.
3. Several limited attacks to wipe out obstacles in the way of an eventual grand assault, such as axis bases on Mediterranean islands like Sicily, Sardinia, and Crete.

Other Jobs for Allies.

The third type of operation would represent an extension of the Tunisian operation, which Churchill and others plainly described as preliminary to an attack on the axis' "soft underbelly."

A period of consolidation, reequipment, and reorganization undoubtedly would have to follow the Tunisian cleanup. Even then, some observers remark, the allies' gains in Tunisia would be valueless unless they pressed on to knock out axis bases controling the other side of the Sicilian straits forming a Mediterranean bottleneck.

On the other hand some circles advocate by-passing these axis outposts and striking directly at the axis thru Greece, Jugo-Slavia, Italy, or southern France.

MEMBER PROTESTS COMMONS ELECTION; 'REGISTRY OBSOLETE'

[Chicago Tribune Press Service.]

LONDON, March 30.—Altho Richard Acland, Commonwealth party leader, has protested against the by-election as not representative of public feeling because England's election registry is obsolete, preparations for the Eddisbury election to fill the seat made vacant by the death of Capt. E. A. FitzRoy, speaker of the house of commons, were completed today.

Prime Minister Winston Churchill admitted in the house that the government was studying the question, especially after one parliament member pointed out that many aviators, who had saved Britain and parliament in the recent battle of Britain, were barred because the present registry is so old it does not include persons who reached the voting age since the war began.

Attempts to bar another by-election at Daventry until the election lists are brought up to date, however, were defeated, 239 to 12.

Jury Rules Husband Took Life by Stabbing Himself

A verdict of suicide was returned yesterday by a coroner's jury investigating the death of Frank Casper, 29 years old, who was found stabbed to death early Monday in his home at 1707 Rascher avenue.

2,500 AT RALLY PROTEST SOVIET EXECUTION OF 2

High Labor Chiefs Condemn Killings.

New York, March 30 [Special].—Top ranking leaders of the American Federation of Labor and the Congress of Industrial Organizations tonight joined in a mass meeting of 2,500 persons in Mecca temple to protest the execution of Victor Alter and Henryk Ehrlich by soviet Russia. Alter and Ehrlich, two Polish-Jewish labor leaders were put to death as alleged defeatists and advocates of a separate peace with Germany.

David Dubinsky, president of the AFL International Ladies' Garment Workers union and chairman of the committee of 250 which arranged the meeting, presided.

The speakers, including Mayor Fiorello La Guardia; William Green, president of the American Federation of Labor, and James B. Carey, secretary of the Congress of Industrial Organizations, denounced the executions as political assassination and murder and the charges as cynical fabrications. At the same time they reaffirmed the determination of American labor and of the American people to aid Russia to the utmost degree possible in the common struggle of the allied nations for the defeat of the axis powers.

Communists Assail Meeting.

While the labor leaders and Sen. James Mead [D., N. Y.] and Rep. Jerry Voorhis [D., Cal.] were expressing their views, the communist press and left wing laborites renewed their charges that the meeting and its participants were engaged in a task inimical to the interests of the allied nations.

Joseph Curran, president of the Communist ridden National Maritime union of the CIO's greater New York industrial council and a consistent follower of the Communist party line, asserted that the meeting did not have the support of the CIO council.

It was learned that for several days before the meeting left wing organizations and Communist party supporters had sought unsuccessfully to bring pressure upon Carey and Sen. Mead not to appear. Mayor La Guardia, it was learned, was so incensed over the Ehrlich-Alter executions and denunciations by the Communist press of critics of the executions as "Hitlerites" that he asked to be permitted to open the rally.

Paying tribute to the heroic resistance of the Russian people and their armies against the Nazi invaders of their country, Green repudiated the "disposition in some quarters to accept all the acts of the soviet government as sacred and beyond the sphere of debate."

"We in the American labor movement recognize no such compulsion," he said. "We, who reserve the right to criticize the leaders of our own government when our views differ, will not relinquish that right with respect to the leaders of other governments. In America, now and forevermore, we can and we will speak out against injustice anywhere."

Carey assailed the Ehrlich-Alter executions as "a grave blow to world labor unity" and "an implied threat to the integrity of labor leaders in other countries."

Welcoming the rally as a manifestation of the united action of American labor against injustice and its determination "to fight the forces of darkness," Sen. Mead said that "an acknowledgment of the part Russia is playing in the war as our ally, does not mean that we must close our eyes to terroristic acts."

Rep. Voorhis, in a message read at the meeting, characterized the Ehrlich-Alter executions as "purely political" and the charges against them as "obviously ridiculous."

Scottie Puppy Goes Along on Flight Over Germany

Miami, Fla., March 30 (AP).—A Scottish Terrier puppy arrived last night by African Clipper after flying over western Europe on a reconnaisance mission in an American B-17. The puppy's boss, Capt. J. P. Ertel, said the little dog flew like a veteran in the plane's trip over Germany, Belgium, and France. Ertel bought the Scottie in Scotland, and brought it to this country as a graduation present to his sister, a Philadelphia High school girl.

LENTEN MENU
Mrs. Grass' Vegetable Noodle Soup
Baked Perch
French Fried Potatoes
Vegetable Salad
Sponge Cake Beverage
MRS. GRASS' NOODLE SOUP

BUY WAR BONDS AND STAMPS

STEVENS

Unaffected Simplicity

in a spun rayon "Butcher Linen" classic!

(Rayon simulated linen)

Functional, efficient, it can "cope" no matter how tough the going . . . pushing a vacuum—balancing the budget—punching a typewriter. It's simple—uncluttered—trim and comfortable. Your old favorite fly front style in Aqua, Violet, Navy, and Summer Brown. 12 to 20.

8.95

Mail orders invited!

Buy good shoes—at Stevens—it pays!

Farmington Shop—3rd Floor

Chas. A. Stevens & Co.
State Street Open 9:45 to 5:45

FRESH SWEET CREAM .. 8 HALF-PINTS IN EVERY POUND OF BOWMAN BUTTER

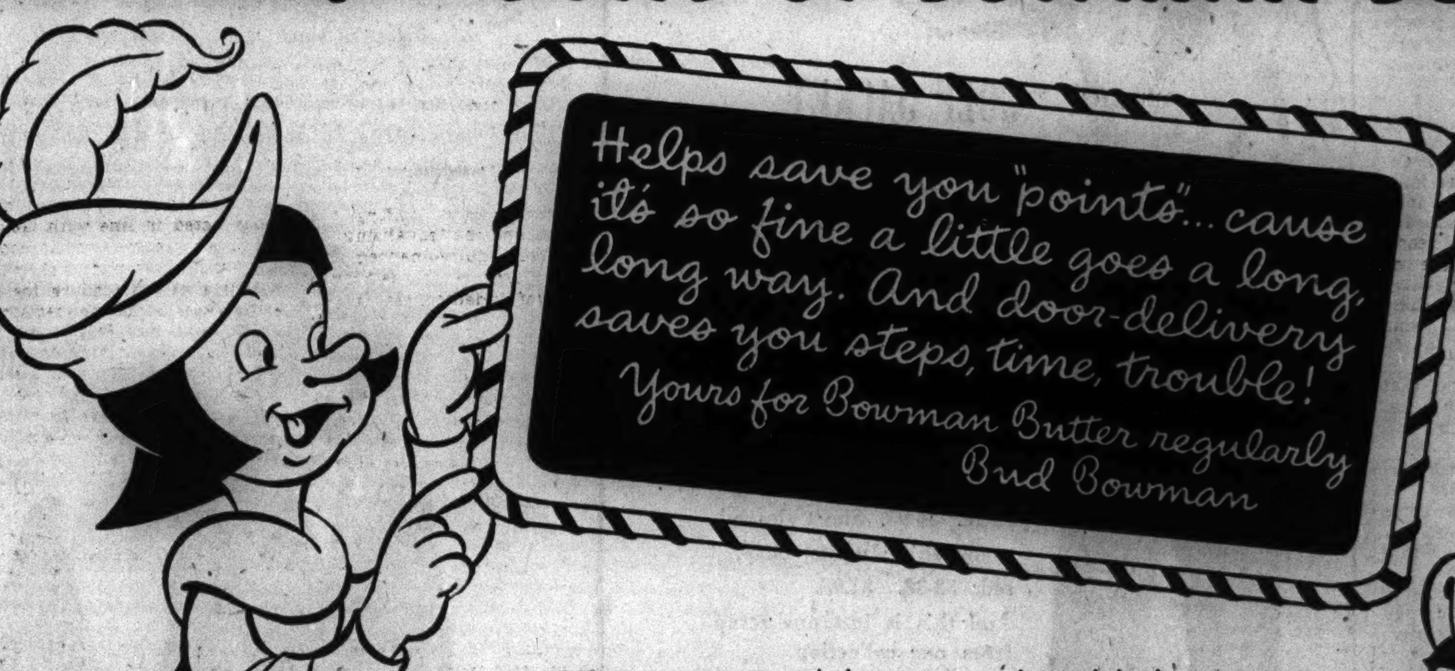

THE BIG DIFFERENCE in butter, experts know, is in the kind and condition of the cream it's made of. There's cream *and* cream. But only one kind for Bowman Butter . . . rich, fresh, *sweet* cream . . the same kind of Bowman Cream you (and thousands more) use on your breakfast table.

IT'S CHURNED FRESH DAILY to be sure you'll have that same sweet cream goodness *always*. Glistening-clean churns at our country plants make certain none of the "superior flavor" or healthfulness is lost. Then . . . Bowman Butter is rush-rushed to Chicago.

HERE OUR LABORATORIES get in their final scientific look-see. If all's 100% hunky-dory, Bowman Butter is cut, packaged, and delivered to your doorstep super-fresh . . . extra grand-tasting . . . full of important vitamins and basic food essentials. Gosh, no wonder so many folks declare there is no substitute for Bowman Superior Flavor Butter.

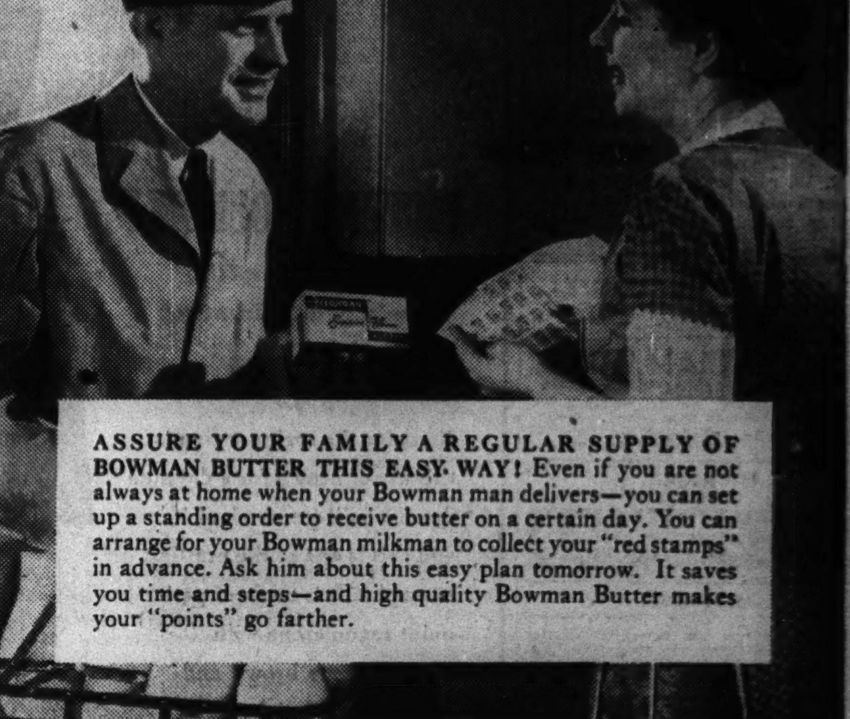

ASSURE YOUR FAMILY A REGULAR SUPPLY OF BOWMAN BUTTER THIS EASY WAY! Even if you are not always at home when your Bowman man delivers—you can set up a standing order to receive butter on a certain day. You can arrange for your Bowman milkman to collect your "red stamps" in advance. Ask him about this easy plan tomorrow. It saves you time and steps—and high quality Bowman Butter makes your "points" go farther.

BOWMAN Superior Flavor BUTTER

CHURNED DAILY OF FRESH SWEET CREAM!

Climb on "THE MUSICAL MILKWAGON"—Starring The Dinning Sisters, Curt Massey, Patti Clayton, Johnny Duffy and his Orchestra., Every Morning—Monday thru Friday at 10:30—Station WGN.

tune in ! Schenley's "Cresta Blanca Wine Carnival".
See your local newspaper for exact time and station each week.
Cresta Blanca Wine Co., Inc., Livermore, California

Drug, 5 & 10c, House Furn., Dept. Stores

HOUSE REJECTS RUML TAX PLAN IN HECTIC DAY

Entire Question Is Sent Back to Committee.

[Continued from first page.]

ly denounced and opposed by the administration forces.

Providing for total forgiveness of 1942 taxes to bring all taxpayers up to date in their obligations, the Ruml-Carlson measure was similar in other respects to the ways and means bill which allowed no direct tax abatement but sought to encourage taxpayers to go on a pay-as-you-go basis voluntarily thru bargain discounts for prompt payment of current taxes after levies for the prior year have been paid.

Both measures called for a 20 per cent withholding tax beginning July 1 against the taxable portion of wages and salaries and both allowed broad benefits for men and women serving in branches of the army and navy thru a basic $3,500 exemption against their service pay. The committee's bill was indorsed by the administration and accepted as "100 per cent satisfactory" by Secretary of the Treasury Henry Morgenthau, who witnessed its downfall from the overflowing galleries.

Vote for Recommitment.

Deprived of their victory, the Republicans at least could remember that they supplied the margin by which the committee bill was also tossed out. Generally, those who voted for the Ruml plan also voted for recommittal of the whole question of a new tax collection system, thus dashing the hopes of the administration leaders as well.

Plans for a pay-as-you-go system and collection at the source—the most sweeping changes in the income tax law since its enactment 30 years ago—were made necessary by the mounting tax burden resulting from New Deal financing and war expenditures. With the present record tax load certain to be increased, it was argued that taxpayers should be brought up to date in meeting their obligations and that a basic share of the levies should be checked off pay envelopes to insure prompt payment and take the sting out of the increased bill.

Brought Storm of Protest.

But the proposal to abate all of the 1942 obligations, estimated at 10 billion dollars, brought a storm of protest from White House spokesmen who insisted the nation cannot afford to overlook this sum at a time when President Roosevelt has asked congress to find 16 billions in new revenue in the next fiscal year.

On this point, Democratic leaders expressed pleasure over the outcome.

"Anyway, we save the 10 billion," said Rep. Jere Cooper [D., Tenn.], ranking majority member of the ways and means committee.

"What are you going to do now?" Rep. Robert L. Doughton [D., N. C.], chairman of the ways and means committee, was asked.

"Do? There's nothing to be done right away," he replied. "The committee is busy and we have a new tax bill coming up later in the year. Time enough then to think of this question again."

Neither Plan Satisfactory.

Another Democratic leader said he interpreted the result as meaning that the chamber did not like the total forgiveness of the Carlson bill and was just as ill disposed toward the total lack of forgiveness in the committee bill. Apparently, he opined, the chamber wanted something between these extremes.

It was apparent that the majority spokesmen had been badly frightened by the tentative adoption of the Carlson bill and were perfectly willing to settle for defeat of the G. O. P. proposition with the loss of their own bill.

A third measure—a compromise which was believed to have strong possibilities up to today—never got before the chamber because of an unusual parliamentary situation. When the house convened today, it had only the committee bill before it for consideration. Rep. Carlson proposed his as a substitute at once and from there on the battle was waged over that bill until it was thrown out on the first roll call.

Squeezed Out by Rules.

Under the rules, there could not be another substitute offered until the first one was rejected. When the Carlson measure was accepted on the teller vote the house then began balloting on final acceptance. Following its rejection but before the compromise could be squeezed into the proceedings, the motion for recommittal was made and when that was accepted the battle was over.

The compromise which thus automatically died was sponsored by Rep. A. Willis Robertson [D., Va.], a ways and means member. It included the withholding tax and would have forgiven taxes on net incomes up to $2,000, or thru the normal tax and first surtax bracket. Approximately 90 per cent of the taxpayers would have been made current while those in the higher brackets would have been required to pay the difference between the withholding tax and their regular tax bills in year-end settlements.

Beginning in an atmosphere of deep solemnity, the session touched on nearly all emotions as the day moved on toward its turbulent climax. There were moments of bitterness as opposing leaders crossed swords in deadly earnestness and at other points gales of laughter swept the chamber as this spokesman or that shot home an oratorical barb.

As the hours passed and the time for the voting drew near, the members shouted down a variety of amendments to the Carlson bill designed to modify the forgiveness feature and limit tax abatement to the lower income brackets while forcing those in the higher statas to double up to achieve current payments.

Clare Luce Plan Beaten.

These included a proposal by Rep. Clare Boothe Luce [R., Conn.], playwright and traveler, who is the wife of a magazine publisher. It represented her first bid for a leading rôle in house activity on a major issue. She was not present to argue for it, however.

Rep. Bertrand W. Gearhart [R., Cal.], the only member of the ways and means committee opposing the Ruml plan, put it before the chamber with the explanation that "the gentlewoman from Connecticut" was unavoidably absent because of the death of a friend.

Under the measure an $8,500 ceiling would have been imposed on the amount of taxes to be forgiven which would have applied to taxable incomes up to $25,000. Those with higher tax bills would have had five years to pay off the difference subject to 6 per cent interest charges on the unpaid balance.

Not One "Aye" Heard.

When it was put to a voice vote Mrs. Luce's colleagues responded with a deafening "nay" vote while not one "aye" was heard.

The debate also awakened echoes of the pensions-for-congressmen scheme which was quickly repealed in the last session after the membership was exposed to a loud razzberry from the nation for voting itself into a comfortable old age at the taxpayers' expense. Adoption of tax forgiveness legislation which would include $10,000 a year congressional salaries would be certain to bring a similar wave of protest from the country, the chamber was warned.

The light of battle was in Doughton's eye as he plunged into the debate, serving notice that he would offer an amendment to require the internal revenue bureau to make public the names of taxpayers escaping 1942 levies together with the amounts forgiven for each. This was defeated on a teller vote, 153 to 121, and jubilant Republicans, scenting victory, began congratulating one another in what proved to be premature optimism.

Clashes with Knutson.

Doughton's proposal, which, he warned bluntly, was designed to show the country how much bonuses the congressmen had voted themselves, was regarded as the last serious administration challenge to the Ruml plan. It also brought the most serious clash of the day when Rep. Harold Knutson [R., Minn.], a ranking minority member of the committee, protested that Doughton had opposed the making public of income tax information in the past.

For the next few seconds, the two champions of the opposing forces stood facing one another, as on the first day of debate, glowering at one another and shouting while roaring applause shook the chamber. While Knutson shook his gray head angrily, Doughton waved his enormous fists, both epitomizing in that moment of frenzied debate all the bitterness and wide differences of opinion of the historic struggle.

Something New: The 'Sea Mule'

Here is one of the new Chrysler built marine tractors or "sea mules" about to be hooked to a sand scow. The units are designed for use by the army and navy in ship to shore movement of arms. Some 20 feet long and about 6 feet wide, the "sea mule" serves as a propulsion unit, or outboard motor, for anything that needs to be pushed around in water too shallow for cargo vessels or in deep water where tugs are not available. [Wide World Photo.]

Indiana Flyer Reported as Prisoner of Germans

Washington, D. C., March 30 (AP).—The war department said today that Staff Sgt. Frederick J. Dewig of Haubstadt, Ind., is a prisoner of the Germans. The disclosure was made after an announcement yesterday in London, England, that Dewig was among United States airmen who had received decorations.

HOW CHICAGOLAND'S CONGRESSMEN VOTED ON RUML TAX PLAN

[Chicago Tribune Press Service.]

Washington, D. C., March 30.—Republicans of the five Chicagoland states voted heavily in favor of the Ruml skip-a-year income tax plan when it was offered in the Carlson bill on a house roll call today as a substitute for the ways and means bill, which was later sent back to the committee.

The vote, by states:

ILLINOIS.

Republicans—For: Allen, Arends, Bishop, Bushey, Chiperfield, Church, Day, Dewey, Dirksen, Heidinger, Howell, Anton Johnson, Calvin Johnson, Mason, Reed, Simpson, Vursell, and Wheat.

Republicans—Against: Sumner.

Democrats—For: None.

Democrats—Against: Gordon Gorski, O'Brien, Rowan, Sabath, and Schuetz.

Dawson was not present.

INDIANA.

Republicans — For: Gillie, Grant, Halleck, Harness, Johnson, Landis, Springer, and Wilson.

Republicans — Against: La Follette.

Democrats—For: None.

Democrats—Against: Madden and Ludlow.

IOWA.

Republicans — For: Cunningham, Gilchrist, Gwynne, Hoeven, Jensen, Le Compte.

Republicans—Against: Martin and Talle. [There are no Democratic representatives from Iowa.]

MICHIGAN.

Republicans—For: Bennett, Blackney, Bradley, Dondero, Engel, Jonkman, Hoffman, Michener, Woodruff, and Wolcott.

Republican—Against: Crawford.

Democrats—For: None.

Democrats—Against: Dingell, Lesinski, O'Brien, Rabaut, and Sadowski.

WISCONSIN.

Republicans—For: Keefe, Murray, and Smith.

Republicans — Against: O'Konski and Stevenson.

Democrats—For: None.

Democrats—Against: Dilweg, McMurray, and Wasielewski.

Progressives—For: None.

Progressives—Against: Hull and Sauthoff. [There are only two Progressives.]

Reno Vicinity Shaken by Sharp Earthquake

Reno, Nev., March 30 (AP).—A sharp earthquake shook Reno and vicinity today. Tahoe City, Cal., also felt the shock. The University of Nevada said it was of such intensity that it threw the stilus off the recording mechanism of the school's seismograph. No damage was reported.

WIDE REVAMPING OF NATION'S TAX METHODS URGED

Morgenthau Board Plots Revolutionary Changes.

[Chicago Tribune Press Service.]

Washington, D. C., March 30.—Revolutionary changes in federal, state, and local government taxes and taxing methods were proposed today in a report submitted to President Roosevelt, congress, and state governors by Secretary of the Treasury Henry Morgenthau and made public by the treasury department.

The report is the product of two years' work by the committee on intergovernmental fiscal relations, a group of tax experts asked by Secretary Morgenthau to reëxamine the entire subject of intergovernmental fiscal relations.

The revisions, suggested by the committee as basis for action by various tax levying units are designed to eliminate overlapping taxes and inequalities in taxation while improving the financial condition of federal, state, and local governments.

More Important Proposals.

Among the more radical proposals of the committee are:

1. A broadening of local government property taxes by supplementing the property tax with a rental tax on occupants.

2. Elimination of tax exempt securities to secure states and municipalities against loss arising from the taxability of their securities.

3. Repeal of the automobile use tax, or if it is retained, require receipt as a condition for obtaining a state license.

4. Enactment of legislation providing for federal incorporation of corporations doing an interstate business.

The committee also proposed the establishment of a federal-state fiscal authority to stimulate efforts toward better coördination of related fiscal functions of governments.

In line with its revisions in taxing procedure, it made the following suggestions as possible remedies for some of the tax ills:

1. Broaden the social security program to include uncovered groups under old-age insurance and unemployment compensation.

2. Provide for federal scholarships to insure the adequate development of talent thru higher education.

3. Abandon federal motor vehicle taxes, leaving this taxing privilege to the states.

Hit Repressiveness.

4. Reduce repressiveness of the tax system by deëmphasizing business taxes and by equalizing the burden upon equity-financed companies compared with those financed by means of indebtedness [thru a partial credit to the corporation for dividends paid out.]

5. Amend the income tax law to make state income taxes deductible on an accrual basis.

6. Revise, modernize, and broaden the death tax credit.

7. Allow state sales tax application to contractors working on government orders.

8. Pay more heed to cost of compliance in framing tax laws.

9. Adopt a federal collection-state sharing program for the tobacco tax.

10. Repeal federal liquor license fees, retaining licenses where needed for administration.

11. Tighten property exemption provision of state taxes, relax ceilings and uniformity requirements as to local property tax levies, develop more adequate supervision of property tax administration.

12. When state revenues will permit, allow federal income taxes as a deduction in calculating state income taxes.

More City Representation.

13. Redouble the attack on trade barriers, multiple taxation, and special inducements for the location of industry.

14. Mitigate the "rotten" borough system by providing more adequate representation for cities in state legislatures.

15. Cultivate an attitude that regards all governments as partners in a joint enterprise.

Members of the committee were Dr. Harold M. Groves, professor of economics at the University of Wisconsin, Dr. Luther Gulick, director of the Institute of Public Administration, and Dr. Mabel Newcomer, professor of economics at Vassar college.

PATRIOTS URGED TO DIG SLACKERS OUT OF U. S. JOBS

Sen. Holman Charges Man Power Waste.

Washington, D. C., March 30 (AP).—Accusing federal departments of "sheltering draft dodgers engaged in nonessential activities," Sen. Rufus C. Holman [R., Ore.] urged the American Legion and other patriotic organizations today to "direct their attention to a thoro house cleaning" of government agencies.

Rufus C. Holman.

Speaking at a senate military committee hearing on the Austin-Wadsworth bill to draft men and women into war jobs, Holman expressed "considerable alarm about the present waste of man power."

"I am particularly alarmed about the waste of man power by the sheltering of draft dodgers in federal departments engaged in nonessential activities," he said.

Legionnaire Backs Views.

Turning to a witness, Morris F. Devine of Manchester, N. H., chairman of the American Legion's national legislative committee, Holman asked for comment on his statement.

"I definitely approve of those views," Devine replied.

Devine told the committee that for more than 20 years the Legion has believed in national service legislation and is convinced that enactment of the Austin-Wadsworth bill will shorten the war.

Contending the inadequacy of the present voluntary working methods is "apparent to all," Devine added that "if the present confused and confusing system is allowed to continue our war production is likely to break down."

What Mr. Ramspeck Thinks.

Across the capitol, meanwhile, Rep. Robert Ramspeck [D., Ga.], chairman of the house civil service committee, expressed belief that the government has too many departmental supervisors "using the wrong end of their anatomy" to get maximum service out of office employés.

His remark followed a report from committee investigators that they had visited several bureau restaurants and lunchrooms and found hundreds of federal employés eating breakfast after the hours at which they were supposed to be at work.

MOVE TO HALT COLORADO DRAFT OF FARM LABOR

Denver, Colo., March 30 (AP).—The Colorado selective service director today acted in line with Gov. John C. Vivian's demand that induction of farm labor stop, outlining to local boards a new procedure for considering cases of farmer-registrants.

The director, Brig. Gen. H. H. Richardson, instructed boards to refer such cases to their respective county war boards. These boards must place the registrant in farm work or his case will revert to the local board.

All referrals must be reported to state selective service headquarters, which will try to fill agricultural vacancies whenever possible.

BRITON: EDUCATE AMERICA TO OUR COLONIAL POLICY

House Told India Won't Be Dragged to War.

BY LARRY RUE.

[Chicago Tribune Press Service.]

LONDON, March 30.—L. S. Amery, secretary of state for India, said today that Britain had nothing to be ashamed of in its administration of India, denied that India would be dragged into the war, and made a violent attack against Mohandas K. Gandhi and the All-India Congress party, in opening a debate on the Indian question in the house of commons.

In the subsequent debate, it was suggested by Capt. L. D. Gammans, Conservative, that America, whose misunderstanding of the situation was termed "frightening," should be educated to understand the true situation, not only as regards India, but the entire British colonial policy. Gammans said that Prime Minister Winston Churchill's reply to a question of the application to India of the principles of the Atlantic Charter "had been very widely misunderstood in the United States and Canada."

Several Laborites urged that the government take the initiative in breaking the deadlock over India.

Charged Plot to Gandhi.

The government previously had published a white paper denouncing the Congress party and Gandhi. Altho the documentary "proof" bore no signature, its purport was that both Gandhi and the Congress party had conspired to capture the viceroy [Lord Linlithgow] and intended that the civil disobedience campaign in India become one of lawlessness, disorder, and riots against the constituted authority.

"Gandhi," said Amery, "has become the unquestioned dictator of by far the largest, best financed, and most drilled party organization in India." He added that the white paper makes an overwhelming case against Gandhi and his associates and argued that the suggestion that a more sympathetic handling might solve the deadlock in India was unfair to Viceroy Linlithgow.

"The differences are far too deep and far too sincerely held for this," he contended, insisting, however that the door remains open and the problem is not insoluble.

"But it cannot be solved," he continued, "unless we and still more Indians can get away from the idea that there is only one scale on the pattern of democracy—particularly the form of the parliamentary executive, which we have developed in this country. It is for the Indians themselves to find the way. Only when they have found it for themselves will they be minded to make it succeed. We have no reason to be ashamed of our past record in India. We cannot solve the problem by shirking our responsibilities to the people of India and the allied cause while the enemy is at the gates of India."

Attlee Finds Unity.

Clement Attlee, deputy prime minister, replying for the government, remarked that the debate had shown far greater unity on this subject than on many other subjects before parliament.

Answering the suggestion that Churchill had excluded India from the Atlantic Charter, Attlee said, on the contrary, what the prime minister had pointed out was that the Atlantic Charter did not qualify various statements made from time to time about the development of a constitutional government in India.

"In fact," he explained, "our declarations of policy anticipated the Atlantic Charter and were really far more precise than they necessarily would be in the rather general phrasing of the charter."

He went on to point out the necessity of tolerance and a spirit of democracy if the peoples of the various races, languages, and religions were to live together in one community.

Heroes to the Last Drop Are Fire Fighting Police

South Bend, Ind., March 30 [Special].—Don't tell this to the office of price administration. Police discovered a fire this morning in a radio in the police station traffic room. They put it out with a pot of coffee.

for DINNER TONITE

CHICKEN POT PIE . . .

Large morsels of White and Dark Meat of White Rock Chicken cooked in its own rich Gravy, Fresh Peas and Parisienne Potatoes and Crispy Butter Crust, Chef's Salad Bowl, Special dressing, Roll and Butter.

75c

Now Open Sundays from 4 P. M.

HELSING'S TERRACE ROOM

Cocktail Lounge Adjoining

55 W. WASHINGTON ST.

Just Off State Street

BUY WAR BONDS AND STAMPS

Pompadour sailor, 7.95

IT'S FUN *to be pretty*

It's fun to wear a little hat all fluff and ruffles. A hat that lights the admiring glint in your beau's eyes. And nothing does it like Junia's bits of frivolity. Flowers, ruffled organdies, coquette bows and veils. In a collection destined for moments of pretty significance.

5.95 to 15.00

Flowered Pompadour, 15.00

CARSON PIRIE SCOTT & CO

Junia Room, Fifth Floor.

FOR A REAL WALKING SHOE *there's nothing like a* MATRIX

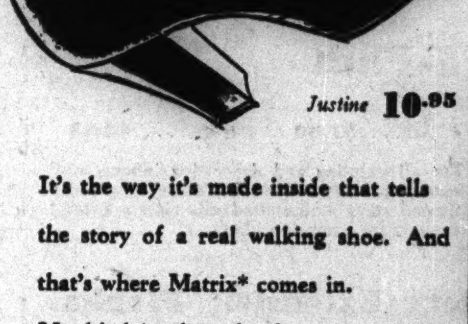

Justine 10.95

It's the way it's made inside that tells the story of a real walking shoe. And that's where Matrix* comes in. Moulded in the sole, for you to walk on, is a curve-for-curve copy of the bottom of the foot . . . actually "Your Footprint in Leather."* And it makes all the difference. You'll find there's a Matrix style you like in just the right last for you!

with "Your Footprint in Leather"

*Reg. U. S. Pat. Off. E. P. Reed & Co.

CARSON PIRIE SCOTT & CO

Shoes, Third Floor.

Doctors say take Dance Lessons and KEEP FIT

Annual "2 for 1" rates now in effect!

• Many doctors and nurses take dance lessons at Arthur Murray's. They know that dancing is good for them and good for you! That is the reason why many of our pupils take dance lessons for exercise and exhilarating good health. Especially now while *any two people* who enroll can save 50% on lessons. Don't wait! Decide today and enjoy the thrill of being a really expert dancer of the Waltz, Rumba, Fox Trot or Samba. Studios open daily until 10 P. M.—Sunday 'til 7 P. M.

ARTHUR MURRAY

37 E. Jackson *(Just West of Michigan)*

AT BERLITZ

READING AND 'RITING COME *AFTER* YOU LEARN TO SPEAK THE LANGUAGE!

No bad pronunciation habits to unlearn!

For 65 years BERLITZ has never failed!

BERLITZ School of Languages

10 N. Michigan Ave. Franklin 4341

CASH YOUR FOR DIAMONDS

$1,000,000 in diamonds wanted. Bring your diamonds to us for highest prices. We also purchase jewelry and pawn tickets.

Member Chicago Assn. of Commerce

AMERICAN DIAMOND SYNDICATE

37 So. Wabash—3rd Fl.

NUTS AND JOLTS — By Bill Holman

One more stunt like that, Mort, and you won't last long on this sub!

The Wounded Can't Wait—Give to the American Red Cross!

WIEBOLDT'S

Slick Up Your Home For Spring!

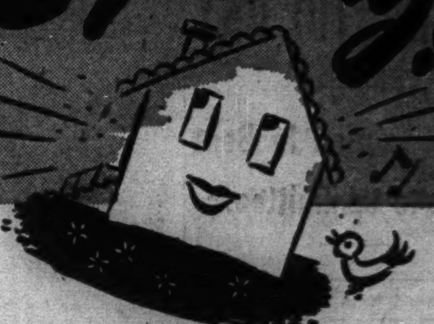

Accent on Kitchen!

Modern Frosted-tan Finish

5-pc. Solid Oak Set

$29.88

Extension top table, size 32x42, opens to 50 inches with leaf. Interestingly simple carved overlays on table apron and chair backs. Solid oak chairs have seats upholstered with simulated leather.

For Interesting Dinette

5-pc. Solid Oak Set

$33.88

In mellow frosted-tan finish with heat and stain resistant top. Extension table, size 32x42, opens to 50 inches with leaf. Attractively simple design and strongly reinforced. Solid oak chairs have seats upholstered with simulated leather.

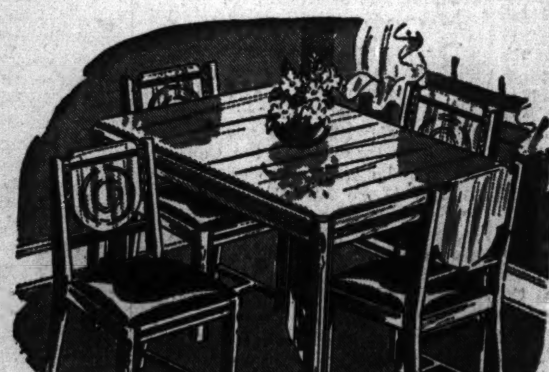

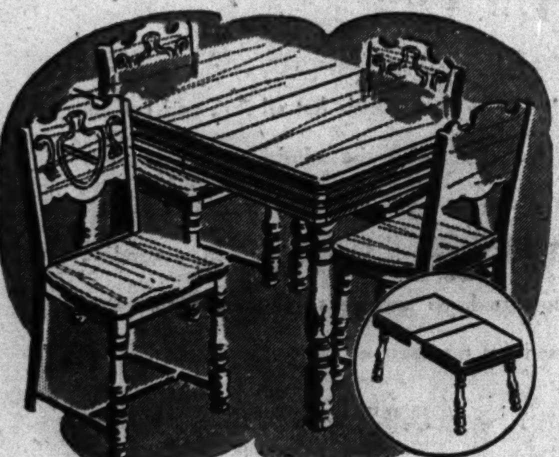

Grained Woodcrest Finish

5-pc. Solid Oak Set

$37.88

Top is heat, acid and alcohol resistant. Extension top table, size 34x48, opens to 56 inches with leaf. Sound Northern oak construction. Solid oak chairs with one-piece back post legs for extra strength.

Stainless Porcelain Top

5-pc. Quality Chrome Set

$43.88

Extension top table opens to 40x45 inches with 2 pull-out leaves. Durable top finished in white with black trim. Strong hairpin style chrome legs. Chrome de luxe chairs upholstered with simulated leather in black. Curved backs and seats designed for comfort.

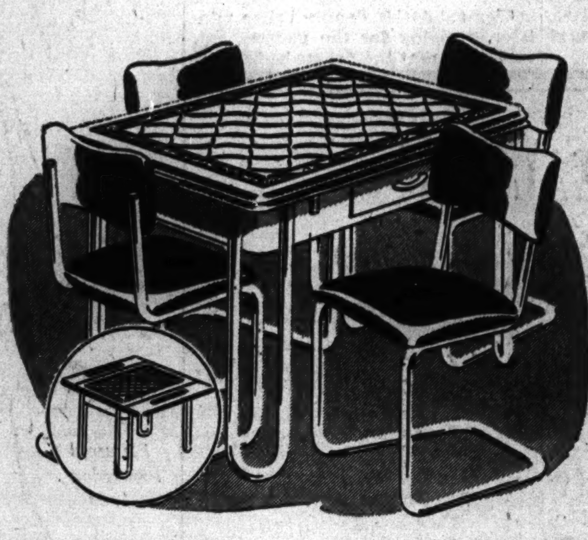

For Paint-up Clean-up Jobs Get Famous "Blue Ribbon"

Painters' Ladders

5-Foot $2.79

4 ft......$1.99 6 ft......$3.39

For all painting and decorating indoors or outdoors. Fully rodded fire ladder type, and trussed steps with slotted side risers. Extra support for extension plank.

Painters' Safety Extension Planks

Made in two sections, telescoping, with stops to prevent pulling apart. Fully rodded and double bolted. Heavier steel bands assure rigid plank for firm footing. 6-ft. size extends to 10½ ft...... $3.99

8 ft. extends to 14½ ft........................$5.99

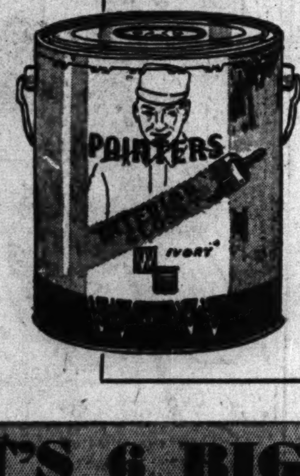

"Painters" Semi-Gloss or

Interior Gloss

One coat covers solidly all interior surfaces, walls, woodwork. Washable colors in cream, ivory, white that can be tinted. Gallon $1.77

"Painters" 1-Coat Flat White Paint. Gal., $1.77

It's Easy to Freshen-up Curtains Frequently

'Quaker' De Luxe Stretchers

With "Blunt Point" Pins

$2.99

Level pinning at 4 self-squaring and self-leveling corners. Slotless adjustable gauge stretches doilies or curtains up to 45x90 inches. Folds in half for temporary storage.

To Save Fingers, Curtains and Time, Use

'Quaker' Modern Stretchers

With "Ball-Point" Pins

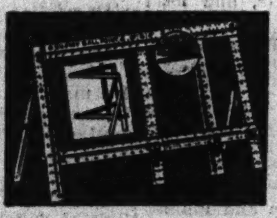

$3.99

Ruler-straight pinning insures neat, even edges. Has 4 self-squaring self-leveling corners. Extra adjustable gauge stretches scarfs or full size curtains up to 54x90 inches. Folds in half.

The Perfect Household

"Mystic Foam" Cleaner

$1.49 Gal.

Removes grease, dirt, stains, and restores fresh, natural colors to upholstery, rugs, and fabrics without soaking—wipe soil away with foamy suds. It's non-inflammable, non-explosive, dries in 30 minutes.

½ Gallon..............$1.00

Spring Housecleaning Aids!

"Old English"

Scratch Remover

Furniture Polish

6-ounce bottle. It gets rid of ugly nicks and scratches and hides mars on furniture or woodwork. Will not change color of any finished wood surface 25c

No-Rubbing Floor Wax

Cleans floors and linoleum and removes unsightly soil without back-breaking work. In 20 minutes it dries to a shine. ½ Gal.......... $1.29

Gallon $2.39

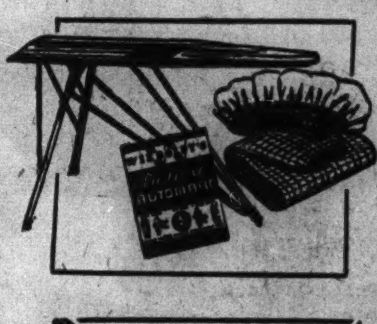

Wieboldt's De Luxe Ironing Table

$3.88

A "Rid-Jid" product with self-opening, self-locking, self-closing automatic features. All steel under structure. Rubber shod legs.

Pad and 2 Cover Sets...$1.39

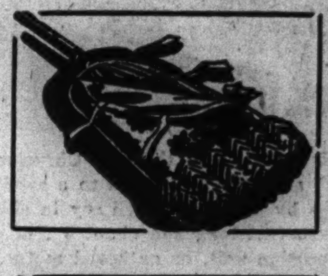

"Sarong" Duster Broom Cover

69c

Fits over any house broom. Soft yarn or cotton cover ties on over brooms. For cleaning walls, ceiling, moulding, and corners. It's washable.

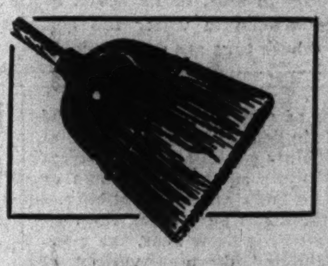

Flexible Fibre House Broom

79c

Guaranteed for one year of service. Sturdy fibre household broom in strong metal holder. Varnished handle.

7-pc. Modern Kitchen Spice Set

$1

6 milk-glass decorated jars filled with high-grade most-used spices. Jars are refillable. Complete with red wire rack.

9-pc. Spice Set.........$1.39

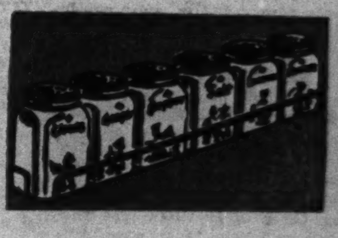

"Bac-Saver" Laundry

Clothes Basket

$1.69

Its proper height prevents stooping and tired backs. The fabric laundry basket is removable and washable. Clothes pin pockets at each end.

"Bac-Saver" Without Wheels $1.39

Trico Dog Shampoo "Bubble Bath"

25c

Modern way to clean your dog and keep his coat glossy. Semi-dry bath that shampoos in a jiffy—no splash, no rinsing. Each package good for several bubble baths.
(In Pet Shop)

"White Fur" Borated

Soft Tissue

20 rolls 99c

Sanitary, white, borated, and absorbent toilet paper tissues. As soft as velvet.

Near-Your-Home Wieboldt's Is Headquarters for High Quality

Sherwin-Williams Paints

Fine Flat Wall Finish

Kem-Tone

$2.98 Gal.

One gallon of this CONCENTRATED PASTE paint makes 1½ gallon of ready-to-use paint. It's easy to use and to apply—just mix with water. It's economical, for one coat of "Kem-Tone" covers solidly patterned wallpaper, plaster, or woodwork, and one gallon does an average room. Redecorate that drab room cheerfully in a jiffy, for "Kem-Tone" dries in one hour. There's no muss and no fuss, for Kem-Tone leaves no unpleasant paint odor. Also the 9 pastel shades are washable.

Kem-Tone "Roller-Koater"

Rolls finish on walls and ceilings smoothly, easily. This applier speeds up your painting job. 25c

Brighten Painted Surfaces

"Soilax" Cleaner

For paint cleaning, wall washing, and general house cleaning. Loosens dirt and dissolves grease. Ideal for cleaning "Kem-Toned" walls.
24-oz. pkg.................. 25c
5 lbs......................75c

Three-Purpose Varnish

S-W 'Mar-Not'

Provides a tough, durable finish for floors, furniture and woodwork. Quick-drying, clear gloss resists chipping, scuffing, and scratching white. Quart............... $1.49
Pint 89c

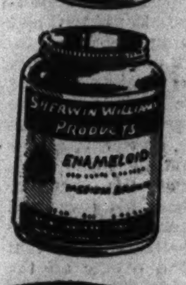

Quick-Drying Enamel

"Enameloid"

For furniture, woodwork, walls, toys and a hundred other things. Covers solid with one coat. Dries in 4 hours. Easy-to-use brilliant colors. Quart $1.57
Pint 83c

Satin-Smooth Interior Finish

Semi-Lustre Paint

Amazingly washable, colorful, lasting beauty finish for walls, ceilings, and woodwork. Make your kitchen gleam and bathroom sparkle with any of 13 colors or white. Gal. $3.65
Quart $1.19

"Made to Walk On" Colors In

S-W Floor Enamel

For wood, linoleum, and cement floors. It's easy to apply and dries to a hard finish overnight. Available in 8 lovely looking, lustrous colors. Gal........................ $3.60
Quart $1.15

All Stores Open Thursday from 9:30 A. M. to 9:30 P. M.

WIEBOLDT'S 6 BIG STORES On SIXTY-THIRD near HALSTED · On MILWAUKEE near ASHLAND · On LINCOLN near BELMONT · On ASHLAND BLVD. near MADISON · In EVANSTON on DAVIS ST. · OAK PARK—LAKE ST. HARLEM AVE.

The Wounded Can't Wait—Give to the American Red Cross!

WIEBOLDT'S

Wieboldt's—All Stores Open Thursday from 9:30 a.m. to 9:30 p.m.

"Carved" French Patterns! Kara-Louvre Rugs

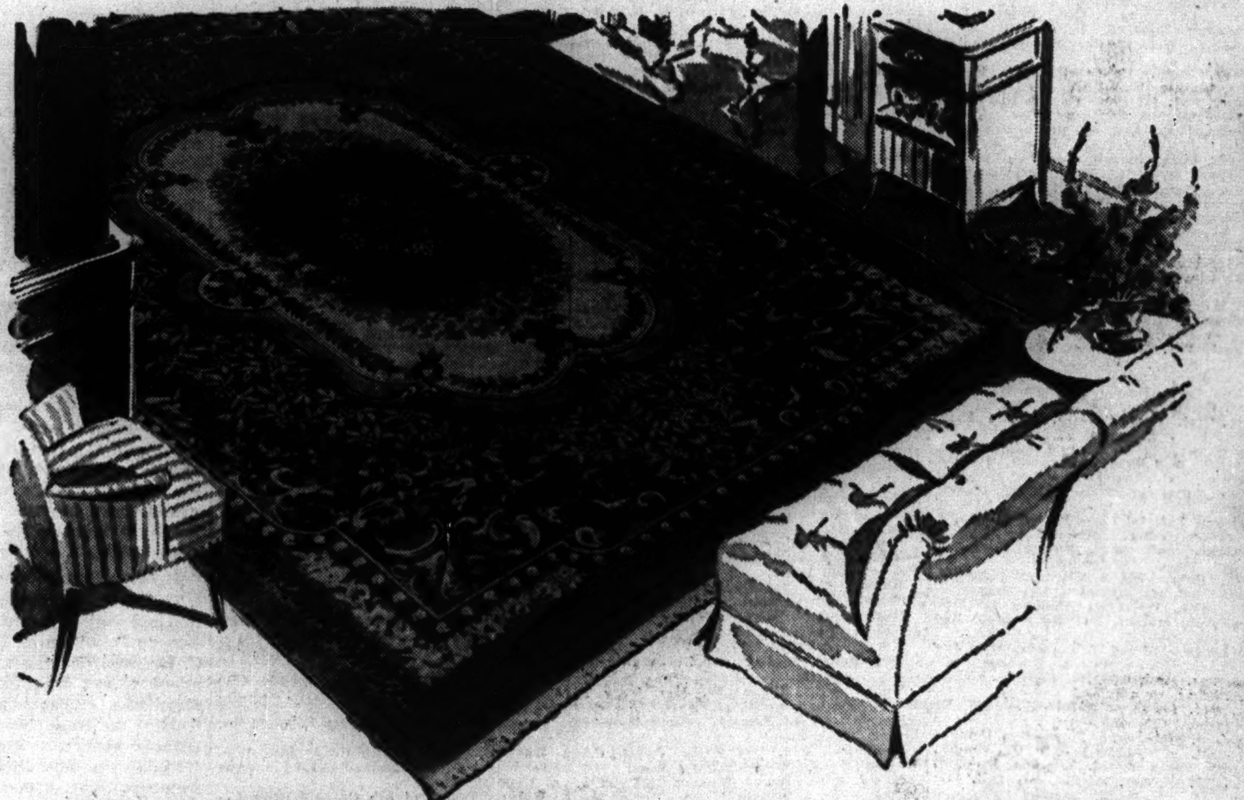

American Loomed! Very Elegant! Long Wearing!

$198.50

The design simply sparkles in these Kara-Louvre rugs for it's carved to stand out in rich, textural relief. They're American-loomed reproductions of fine Oriental rugs, styled in medallion pattern like old French Court rugs. Perfect for contemporary elegance . . . yet with the strength to withstand the heavy daily traffic of the average American home. Approximate size, 9x12. At your nearest Wieboldt's.

'Wonder Rug of America'! Romantic Oriental Designs!

Fine Karastan Rugs

Karastans bring you the fabulous, luxurious beauty typical of Kirman, Kashan, Ispahan and other famous Oriental rug designs that "melt" into your decorative plan. But, because they are woven right here in America on ingenious power looms, they are priced with great regard for American budgets. Made for WEAR of imported premium worsteds, with patterns through to the back and fringe woven as part of the rugs.

Approx. Size 9x12

$198.50

Blue! Peach! Dusty Rose! Gold! Turquoise!

Turkish Towel

Size 24x46

$1

Famous "Callaway" brand, woven of finest, long staple yarns and specially TREATED FOR ABSORBENCY. Beautiful solid pastel colors with rayon silver leaf border to add a glistening touch to bathrooms . . . yours, the bride's, your mother's (for gift times are coming!) 15x28 towel, 59c; wash cloth, 25c.

One-Letter Monogram at *no added cost* on complete ensemble totaling just **$1.84**

Emb. Bridge Sets

Regular $1.00 embroidered bridge sets that may be used as luncheon sets. Many attractive patterns. 35x35 cloth and four napkins for **79c**

Enticing Solid Colors! Shaggy Texture! Floor-Hugging!

Brand New Kara-Shag

Flatter your floors with these new broadloom type rugs. From 3x5 midget-size at $14.75 to 9x18 mansion-size at $138, fringed at ends (fringed all around at slightly more). Top quality cotton Karastan woven with a heavy, floor-hugging back. Long wearing; washable; Karanized for soft feel and rich lustre. In:

• Wood Rose • Grecian Rose • Mauve Orchid • Pewter • Cloud White • Old Glory Red • Wheat Gold • Dry Sage • Santee Sand • Mavis Blue

9x12 Rug Size

$92

Flower Garden Beauty! Shimmering Pile! Ovals or Oblongs!

Kara-Fleur Scatter Rugs

They're Karastan machine woven of pampered, pedigreed American cottons. Their elegant flower designs are woven through to the back; their clear, glowing colors are washable, the exclusive Karanize finish makes them soft, gives them shimmering beauty. Typical of the fine floor coverings Wieboldt stores have for your home.

3x5 size............$18.50 4.6x6 size............$33.25

27x54

$9.95

Thrilling Clearance! 18th Century Bedrooms

$23 *Each Piece! Mirror, $7 Extra* **$27** *Each Piece! Mirror, $9 Extra*

Mahogany Veneers on Gumwood

- All the classic beauty of lovely, traditional 18th Century style!
- Case pieces are of careful dovetailed construction throughout!
- All drawers are center-guided and dustproof for satisfaction!
- Every piece has glowing hand rubbed finish! Fine hardware!

Very Large Pieces, Shown Right!

Your money buys large pieces, style, distinction and beauty in this suite. Sturdy and lovely . . . amazing for the money. Large 4-drawer dresser, $23; 5-drawer chest-on-chest, $23; full size bed, $23. Mirror, $7 (sold only with dresser) and a bed must be included in each purchase! Save at Wieboldt's.

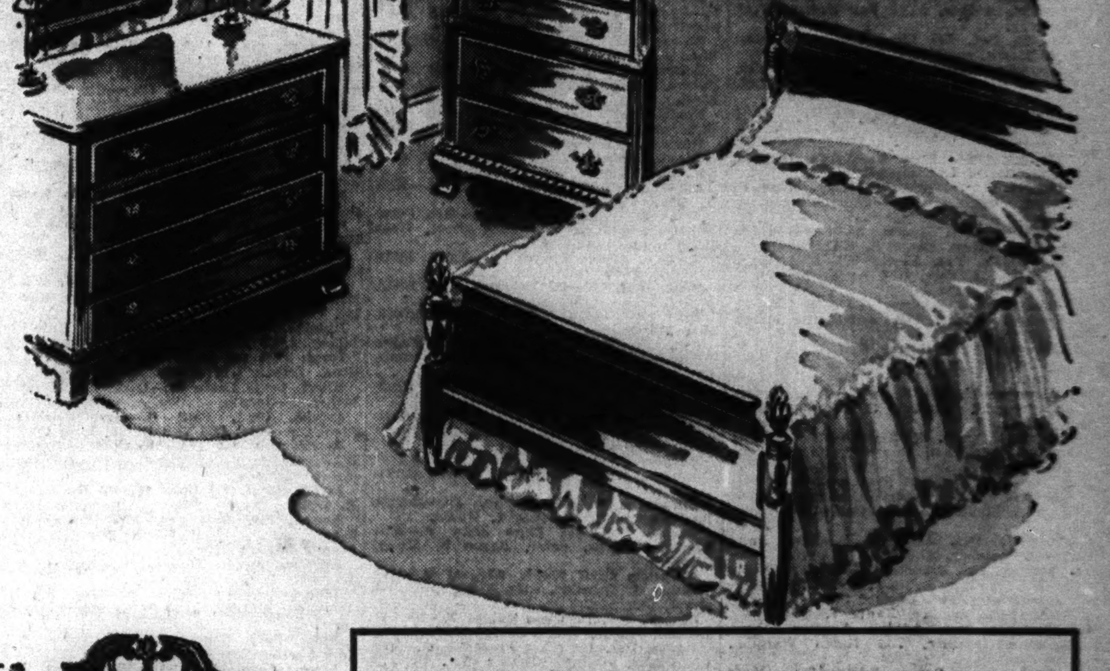

Limited Quantity, Shown Below!

Not too large, not too small, but just right in size! Exquisitely fashioned pieces with rich, elegant look! Handsome bow-front, 4-drawer dresser, $27; roomy, bow-front, 6-drawer chest-on-chest, $27; full size bed, $27. Mirror, $9 (sold only with dresser); and a bed must be included with each purchase. At Wieboldt's.

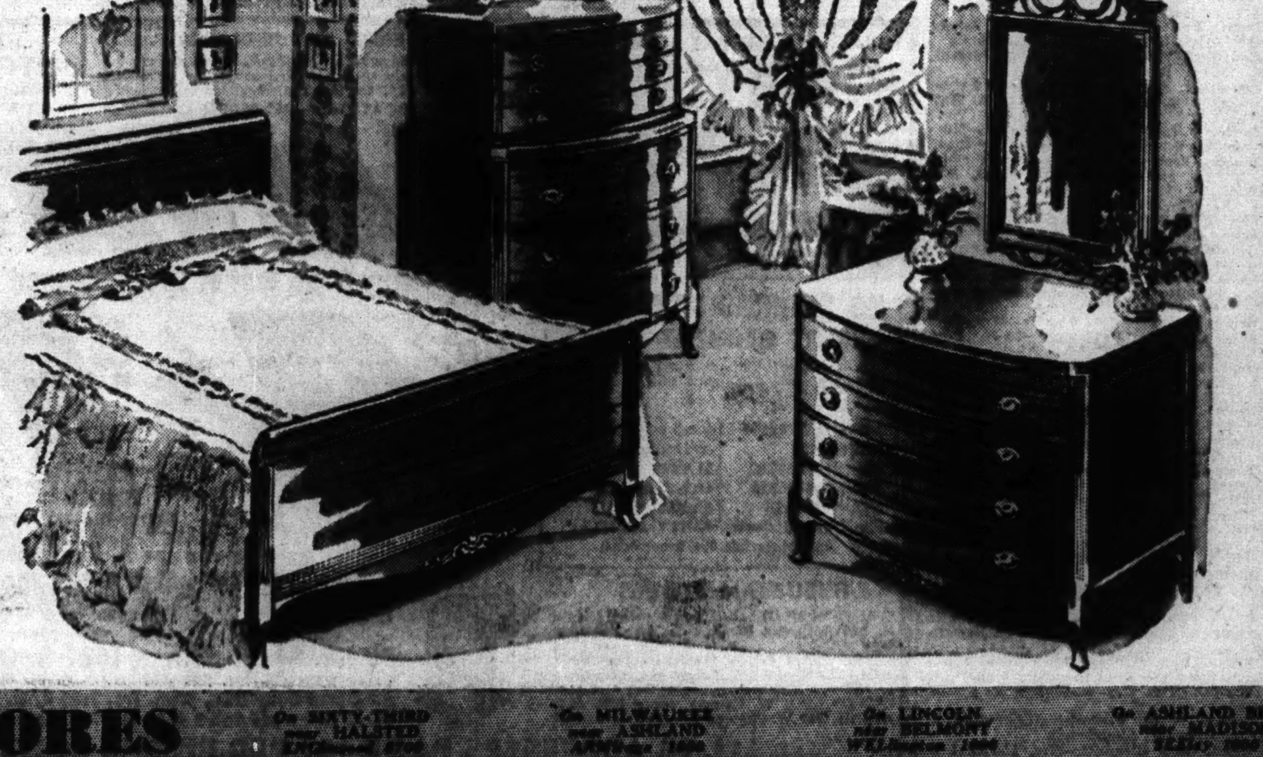

To Match the Season's Temperature!

Lamb's Wool and Real Hair Mattress

(Box Springs to Match, $27.50)

$27.50

Filled with finest ALL-WHITE FELT. Stitched hair pad for summer comfort. Genuine lamb's wool pad for winter warmth. Made to our specifications because we knew you'd like it. You'll reverse it, to match the season's temperature, to lengthen its life! With fine Swiss loom side stitched border and 8-oz. blue and white striped cover.

One Motion Only to Open or Close These

Folding Chairs

$1.99 ea.

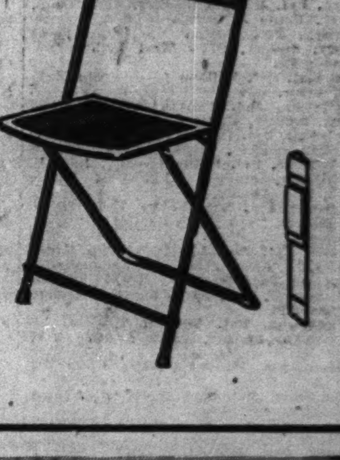

- Fold to one inch thickness
- Reinforced for triple durability
- Heavy steel channel
- No buckling or spreading of legs
- Rounded corners; rubber feet
- Upholstered seat and back
- Perfect posture, form-fitting
- Choice of three colors

WIEBOLDT'S 6 BIG STORES On SIXTY-THIRD near HALSTED — On MILWAUKEE near ASHLAND — On LINCOLN near BELMONT — On ASHLAND BLVD. near MADISON — In EVANSTON on DAVIS ST. — OAK PARK—LAKE ST. HARLEM AVE.

LIST 315 IOWANS AMONG MISSING IN NORTH AFRICA

In Roster of 798, Midwest Fighters Lead.

Washington, D. C., March 30 [Special].—The war department made public today the names of 798 United States soldiers missing in action in North Africa. Many of these men are probably prisoners of war.

The next of kin of the army personnel of this list reside in 41 states and the District of Columbia.

The majority of the soldiers named on the army's latest list are from the middle west, Iowa alone being represented by 315 fighters. Eighty-six of the men named are from Indiana.

Those from the Chicagoland area, along with their nearest of kin, are:

ILLINOIS

CHICAGO AND VICINITY.

Antos, Pvt. James E.—Mrs. Mary A. Antos, wife, 2117 South 49th avenue, Cicero.

Blanton, Pvt. Joseph B.—Miss Mary Boettner, friend, 5054 North Winthrop avenue, Chicago.

Corrodo, Pvt. 1st Class Joe J.—Joe Corrodo, father, 1141 Pelton court, Chicago.

Dolosic, Pvt. Edward L.—Mrs. Catherine Dolosic, mother, 315 North Chicago street, Joliet.

Drangsholt, Pvt. Gunnar S.—Mrs. Jenny E. Drangsholt, mother, 1519 North Karlov avenue, Chicago.

Handley, Pvt. William J. Jr.—William J. Handley, father, 430 West 63d street, Chicago.

Swanson, Pvt. Harold A.—Charles J. Swanson, father, 14806 Robey street, Harvey.

DOWNSTATE ILLINOIS.

Buetow, Pvt. 1st Class Robert C.—Mrs. Beatrice Kuper, sister, Box 500 A, Ingleside.

Engelman, Pvt. 1st Class John H.—Mrs. Luella Engelman, mother, 505 North Mill street, Nashville.

Gerson, Pvt. 1st Class Clayton W.—Mrs. Anna Gerson, mother, Route 1, Fieldon.

Graham, Pvt. Jesse F.—John M. Graham, father, Route 1, Liberty.

Greeling, Pvt. Rupert E.—Mrs. Susie Greeling, mother, Route 2, Jerseyville.

Horney, Corp. Charles E.—Guy A. Horney, father, Route 2, Beason.

Nelson, Sergt. Edward A.—Mrs. Dorothy R. Bradshaw, mother, New Lenox.

Pedigo, Pvt. 1st Class Benjamin L.—Mrs. Hattie Pedigo, mother, Royalton.

INDIANA

Beer, Pvt. Walter O.—Mrs. Bertha Beer, mother, Milford.

Brunker, Pvt. Byron R.—Mrs. Grace Norris, mother, Linton.

Buchanan, Pvt. John W.—Mrs. Gertrude Buchanan, mother, Route 6, Bedford.

Cameron, Pvt. Orville Z.—Mrs. Betty Cameron, mother, Route 1, Medora.

Carroll, Pvt. Marvin W.—Mrs. Lydia Carroll, mother, 39 Chamber street, New Albany.

Chigas, Pvt. George M.—Mrs. Susie Chigas, mother, 3907 Hemlock street, East Chicago.

Clark, Pvt. 1st Class Richard D.—Mrs. Elsie M. Clark, mother, Millensburg.

Clifford, Technical 5th Grade Joseph T.—Mrs. Pauline Clifford, mother, 3020 East Michigan, Indianapolis.

Craig, Pvt. Robert S.—Mrs. Lillie M. Craig, mother, Route 1, Veedersburg.

Darbro, Pvt. Robert T.—Mrs. Ethel Darbro, mother, Route 3, Box 931, Indianapolis.

Deford, Pvt. 1st Class Raymond J.—Mrs. Dora Deford, mother, Box 325, Rockfield.

Deppe, Pvt. 1st Class Edward W.—Mrs. Myra Deppe, mother, Route 1, Nabb.

Drake, Col. Thomas D.—Mrs. Thomas D. Drake, wife, 3215 North Olney street, Indianapolis.

Eschenbrenner, Pvt. George L.—Mrs. Lelia Eschenbrenner, mother, 3122 Ralston avenue, Indianapolis.

Etchison, Pvt. Paul O.—Mrs. Alpha Etchison, mother, Route 3, Alexandria.

Evans, Pvt. Clyde E. Jr.—Mrs. Nettie G. Evans, Route 1, Rushville.

Evans, Pvt. 1st Class Samuel O.—Mrs. Etta Evans, mother, French Lick.

Faith, Pvt. Earl L.—Mrs. Julia E. Faith, mother, Route 1, Mauckport.

Fattic, Pvt. Leonard W.—Mrs. Luella Fattic, mother, Route 1, Middletown.

Fisher, Pvt. James A.—Mrs. Elizabeth Fisher, mother, 1023 Pearl street, Anderson.

Gemmecke, Pvt. William A.—Mrs. Zella Gemmecke, mother, 2425 Liberty avenue, Terre Haute.

Hall, Pvt. John T.—Mrs. Olive Hall, mother, 429 East 9th street, Rochester.

Hartman, Pvt. 1st Class Keith E.—Mrs. Anna M. Hartman, mother, Route 3, Jeffersonville.

Hastings, Pvt. Harold L.—Mrs. Annette Hastings, mother, 2131 Fox avenue, Fort Wayne.

Hawk, Pvt. 1st Class Gilbert S.—Mrs. Ruth Hawk, mother, Route 7, Lafayette.

Herrman, Pvt. 1st Class Robert J.—Mrs. Frances Herrman, mother, Kriiman street, Dyer.

Hines, Pvt. Raymond O.—Mrs. Julia Hines, mother, 2110 West Michigan, Indianapolis.

Hughes, Pvt. Ellis G.—Aaron Hughes, father, Route 1, Campbellsburg.

Hunter, Pvt. William E.—Mrs. Mary F. Hunter, mother, 518 Indiana avenue, Aurora.

Jackson, Pvt. James F.—Clarence B. Jackson, father, Route 2, Rising Sun.

Jaskowiak, Pvt. Lester F.—Mrs. Clara Jaskowiak, mother, 501 South Brookfield street, South Bend.

Johnson, Pvt. Andrew J. C.—Mrs. Selma Johnson, mother, 363 Hawthorne street, La Porte.

Johnson, Staff Sergt. Carl F.—Dan E. Johnson, father, 426 West 4th street, Anderson.

Kaczorowski, Pvt. Harry F.—Mrs. Frances Kaczorowski, mother, 3369 Connecticut street, Gary.

Kasarski, Corp. Stanley J.—Mrs. Pauline Kasarski, mother, Route 1, Hebron.

Kearby, Pvt. John L.—Mrs. Maude Kearby, mother, Route 1, French Lick.

Kelley, Pvt. 1st Class Chester D.—Mrs. Mary A. Kelley, mother, Route 2, Lexington.

Kemiel, Pvt. Leonard A.—Mrs. Anna Kemiel, mother, Route 2, La Porte.

Koehler, Pvt. Woodrow J.—Mrs. Lydia A. Koehler, mother, Route 1, Box 63, Granger.

Koekenberg, Pvt. Edward F.—Mrs. Louise Koekenberg, mother, Route 1, Monon.

Komlanc, Pvt. Adolph A.—Mrs. Agnes Komlanc, mother, 732 North Warman, Indianapolis.

Kuckewich, Corp. Eddie—Mrs. Mary Kuckewich, mother, 1411 North 27th street, Terre Haute.

Latimer, Pvt. Glenn M.—Mrs. Margaret Latimer, mother, Route 3, Box 905, Indianapolis.

Lee, Pvt. George C.—Mrs. Esther B. Simishauser, mother, 525 St. Vincent, South Bend.

Lindquist, Pvt. Francis D.—Mrs. Sadie Lindquist, mother, Route 2, Veedersburg.

Linville, Pvt. Robert E.—Mrs. Nellie Linville, mother, 314 South Chauncey avenue, West Lafayette.

Lloyd, Pvt. William F.—Mrs. Essie Lloyd, mother, 3352 West Michigan, Indianapolis.

Lopp, Pvt. William O.—Mrs. Anna Lopp, mother, Route 5, Corydon.

Madley, Pvt. Adolph M.—Mrs. Frances Madley, mother, 2710 West 10th street, Indianapolis.

Manning, Pvt. William L.—Kenneth Manning, uncle, 734 Elm street, Indianapolis.

McHatton, Pvt. Forrest R.—Mrs. Owen Bunch, mother, Route 5, Corydon.

McLellan, Pvt. Charles W.—Mrs. Blanche McLellan, mother, Route 1, Gary.

McWilliam, Pvt. Philip E.—Mrs. Julia E. McWilliams, mother, 2306 East Spring street, New Albany.

Milender, Pvt. Harold—Mrs. Ethel Milender, mother, 2846 North Capitol street, Indianapolis.

Miller, Pvt. Paul L.—Mrs. Elvira Miller, wife, 1214 Alton avenue, Indianapolis.

Morford, Pvt. Gerald L.—Mrs. Pearl Morford, mother, 3721 North Keystone avenue, Indianapolis.

Musselman, Pvt. William T.—Mrs. Ida Musselman, mother, 2520 Arleth street, Terre Haute.

Nelson, Pvt. Edward C.—Mrs. Owen Nelson, mother, Route 3, Crown Point.

Northcutt, Pvt. Ray H.—Mrs. Sadie A. Stroud, mother, Route 1, Patriot.

Ofer, Pvt. John H.—Adam Ofer, father, Route 2, Jeffersonville.

Peers, Pvt. Clifford T.—Mrs. Jessie F. Peers, mother, Route 3, Crown Point.

Piossa, Pvt. George—Mrs. Anna Piossa, mother, Route 2, Box 401, Gary.

Qualkenbush, Pvt. Elvis—Mrs. Ethel Blanche Qualkenbush, mother, French Lick.

Radanovich, Pvt. Peter—George Radanovich, father, 314 West Sample street, South Bend.

Reeves, Pvt. Edward E.—Mrs. Alice Reeves, mother, Dugger.

Reichert, Pvt. James H.—Mrs. Orpha Reichert, mother, Route 1, Bourbon.

Reising, Pvt. Orville D.—Mrs. Minnie Reising, mother, 335 South 14th street, Terre Haute.

Russell, Pvt., Ralph D.—Mrs. Daisy L. Russell, mother, Route 2, Pekin.

Sease, Pvt. 1st Class Ervin L.—Mrs. Martha Sease, mother, Route 4, Peru.

Seybold, Pvt. Willard C.—Mrs. Goldie Seybold, wife, Route 2, French Lick.

Shenefield, Pvt. Grant E.—Charles Shenefield, father, Route 1, Bremen.

Sherman, Pvt. Earl J.—Mrs. Florence L. Sherman, mother, Route 1, Rising Sun.

Skaggs, Pvt. Sherman—Mrs. Mary Skaggs, mother, Taylorsville.

Slagle, Pvt. Frank J.—Mrs. Ida Slagle, mother, 705 Calumet avenue, Valparaiso.

Smith, Pvt. Charles A.—Cecil Smith, Route 4, Morgantown.

Smith, Pvt. James O.—Mrs. Nettie Smith, [relation unknown], Route 1, Hagerstown.

Stumler, Pvt. Leo H.—William Stumler, father, Route 1, Floyds Knobs.

Valentine, Pvt. 1st Class James V.—Larry Valentine, brother, 2420 West Tenth place, Gary.

Vandame, Pvt. Clarence V.—Mrs. Sophia Vandame, mother, Route 2, Boswell.

Voyles, Pvt. Vilmer E.—Mrs. Hattie Watkins, mother, Fredericksburg.

Wampler, Pvt. John W.—Mrs. Twanette Kirk, sister, 1230 Pasenda avenue, Indianapolis.

Wechsler, Pvt. Donald E.—Mrs. Eleanor Wechsler, mother, 109 Kansas street, Indianapolis.

Weilbaker, Pvt. 1st Class Harold H.—Mrs. Elva E. Weilbaker, mother, Route 1, Fredericksburg.

Weiss, Technician, 5th grade, Sidney—Mrs. Emma Weiss, mother, 717 Pennsylvania street, Gary.

Williams, Pvt. Norman E.—Mrs. Ruth Williams, mother, 2444 Guilford street, Indianapolis.

Woods, Pvt. Richard R.—Mrs. Hattie B. Woods, mother, Speed.

Wright, Pvt. 1st Class Charles E.—Mrs. Lillie F. Wright, mother, 1115 Vincennes street, New Albany.

IOWA

Abraham, Corp. Kenneth W.—Mrs. Charles Abraham, mother, 210 Market street, Red Oak.

Akins, Pvt. Floyd F.—Mrs. Ida B. Akins, mother, Lorimor.

Allen, Sergt. Ira J.—Mrs. Lulu F. Allen, wife, Route 1, Hampton.

Allumbaugh, Pvt. Donald L.—Mrs. Kathrine E. Allumbough, wife, care of Clyde Grape, Farragut.

Arfmann, Technician, 5th grade, Leon W.—Walter M. Arfmann, father, Neola.

Averill, Corp. Merl B.—John Averill, father, Jefferson.

Bailey, Corp. Gail F.—Frank W. Bailey, father, Cincinnati.

Bailey, Corp. Harold D.—Noah Bailey, father, Braddyville.

Baker, Corp. Hollis E.—Clifford C. Baker, brother, Carbon.

Ballard, Corp. True M.—Mrs. Stella M. Ballard, mother, Lorimore.

Bamsey, Pvt. Raymond L.—Ray Bamsey, father, 212 First avenue, Audubon.

Barger, Pvt. 1st Class Geore C.—George W. Barger, father, Laurens.

Barnes, Sergt. Estell C.—Richard E. Barnes, father, Sidney.

Bartelt, Pvt. Harold G.—Eric C. Bartelt, father, 205 East 10th street, Muscatine.

Bass, Sergt. Lawrence K.—William W. Bass, father, Marcus.

Beadle, Pvt. 1st Class John—Joseph A. Beadle, father, Route 1, Albia.

Benson, Pvt. 1st Class Carl O.—Gust W. Benson, father, Route 2, Marcus.

Beschorner, Corp. Frederick J.—Mrs. Margaret E. Beschorner, mother, Emmetsburg.

Bettis, Sergt. Claude C.—Ferris Bettis, father, 215 West Ninth street, Boone.

Bilyeu, Pvt. John O.—Joe Bilyou, father, Woden.

Bina, Corp. Victor G.—Ernest W. Bina, brother, Spillville.

Bintner, Corp. Paul P.—Mrs. Barbara Bintner, mother, Wiota.

Blackman, Technician, 4th grade, Dwayne L.—George L. Blackman, father, 1618 South 10th street, Council Bluffs.

Bloom, Pvt. 1st Class Paul D.—Guy C. Bloom, father, Fairbank.

Bolton, Capt. Bernard U.—Mrs. Maria N. Bolton, wife, 138 Locust lodge, Council Bluffs.

Bond, Sergt. Ralph E.—Mrs. Clover M. Bond, mother, 1000 East Garfield, Clarinda.

Bonwell, 1st Sergt. Clyde—Mrs. Myrtle Bonwell, mother, 401 West Thomas avenue, Shenandoah.

Booton, Pvt. 1st Class Maurice N.—Mrs. Leucie Booton, mother, Sidney.

Bosovich, Pvt. 1st Class Mike—Mrs. Peter Bosovich, mother, 105 13th street, West Des Moines.

Braman, Pvt. Robert A.—Mrs. Alvin Bramen, mother, Lorimor.

Britt, Pvt. Albert J.—Arnold G. Britt, father, Route 3, Waukon.

Britt, Pvt. Lige H.—Roy Britt, father, New Market.

Brownlie, Pvt. Wayne D.—Mrs. Mattie Brownlie, mother, 908 West 16th street, Davenport.

Bryson, Sergt. Frederick W.—Mrs. Frederick W. Bryson, wife, Villisca.

Buckner, Technician, 5th grade, Russell L.—Loren D. Buckner, father, 216 North street, Audubon.

Burgeson, Capt. Floyd M.—Mrs. Helen E. Burgeson, wife, 2624 East Walnut street, Des Moines.

Burkhiser, Sergt. Charles, Jr.—Charles Burkhiser, father, Route 1, Numa.

Burns, Pvt. 1st Class John F.—Miss Florence Burns, sister, Route 5, Mount Pleasant.

Burnside, Staff Sergt. William B.—Mrs. William B. Burnside, wife, 316 North 15th street, Clarinda.

Burton, Pvt. 1st Class Robert E.—Earl O. Burton, father, Route 2, Allerton.

Buske, Pvt. 1st Class Frederick G.—Mrs. Ida Buske, mother, Gilmore City.

Bussard, Sergt. Floyd W.—Mrs. Amanda Bussard, mother, 1009 West Lowell, Shenandoah.

Buyan, Pvt. 1st Class Rudolph, Jr.—Rudolph Buyan Sr., father, Jerome.

Bylsma, Corp. Peter—Arie F. Bylsma, father, Hull.

Caraway, Corp. Lawrence D.—James C. Caraway, father, Monmouth.

Carlisle, Pvt. William O.—Mrs. Sultana E. Carlisle, mother, Riverton.

Carmen, Technical Sergt. Robert A.—Mrs. Adabelle Carman, mother, Route 5, Jefferson.

Carson, Corp. Joseph V.—Mrs. Francis F. Carson, mother, New London.

Casteel, Corp. Joe L.—Mrs. Joe L. Casteel, wife, 513 West Garfield street, Clarinda.

Chaney, Pvt. 1st Class Wilbur L.—Roy Chaney, father, Route 2, Garden Grove.

Chiquet, Technician, 5th grade, Donald K.—Luzerne Chiquet, father, Iowa Falls.

Christofferson, Pvt. 1st Class Andrew M.—Mrs. Alma Christofferson, wife, 214 Stutsman street, Council Bluffs.

Cline, Corp. Elbert L.—Mrs. Berdie Thompson, mother, 1108 East Lincoln street, Clarinda.

Collins, Technician, 4th grade, Harley T.—Harley Collins, father, 2306 South 13th street, Council Bluffs.

Conklin, Pvt. 1st Class Dwight H.—Harry E. Conklin, father, 421 Washington street, Audubon.

Corcoran, 1st Lt. Thomas E.—Mrs. Florence M. Corcoran, wife, Rock Rapids.

Cox, Pvt. 1st Class Clifford F.—Lemnie S. Cox, father, Leon.

Cripe, Corp. Merle C.—Mrs. Ore M. Moberg, mother, Rockwell City.

Culbertson, Corp. Keith M.—Mrs. Keith M. Culbertson, wife, Kellogg.

Davey, Sergt. John L.—Mrs. Hazel U. Davey, mother, 507 South Elm, Shenandoah.

Day, 1st Sergt. Elwin W.—Omer Day, father, Box 567, Villisca.

Day, Pvt. Richard H.—Earl F. Day, father, Independence.

De Geeter, Corp. Maurice A.—Kamiel De Geeter, father, Route 1, Hartwick.

Deininger, Corp. Hugo G.—George Deininger, father, Lowden.

Delp, Pvt. Earl L.—Mrs. Laura B. Delp, mother, 608 Hudson street, Storm Lake.

Denning, Technician, 5th grade, Rex—Mrs. Marie Denning, mother, Eddyville.

Denton, Sergt. John V.—Mrs. Mary R. Denton, mother, Kinross.

De Vries, Pvt. 1st Class Marion—Mrs. Jennie De Vries, mother, Route 2, Orange City.

Dideriksen, Sergt. Chris N.—Nels M. Diderikesen, father, Route 3, Shenandoah.

Didericksen, Sergt. Harry A.—Nels M. Didericksen, father, Route 3, Shenandoah.

Diehl, Corp. Elwin H.—Mrs. Lenora A. Diehl, mother, Emerson.

Dieterich, Pvt. Howard L.—Mrs. Stella G. Dieterich, mother, 112 May street, Marshalltown.

Dimler, Pvt. 1st Class Gordon J.—Ralph W. Dimler, father, Luverne.

Dodd, Pvt. 1st Class Duane R.—Mrs. Cloma Dodd, wife, 407 Second avenue, Red Oak.

Dodge, Pvt. 1st Class Henry L.—Leroy L. Dodge, father, Griswold.

Dorman, 2d Lt. Delbert B.—Mrs. Glennus Dorman, wife, 610 4th street, Council Bluffs.

Dorsey, Sergt. Edward T.—Mrs. Frank Dorsey, mother, Imogene.

Dorsey, Pvt. John C.—Mrs. Pauline Dorsey, mother, Imogene.

Downing, Pvt. Buster S.—William M. Downing, uncle, Clarion.

Downs, Corp. Philip R.—Mrs. F. E. Downs, mother, Wapello.

Draper, Pvt. 1st Class Gordon B.—Walter E. Draper, father, Route 3, Ames.

Duncan, Technician, 5th grade, Dean E.—Mrs. W. W. Ure, mother, Jefferson.

Durfey, Corp. Darrell J.—Mrs. Mary M. Durfey, mother, 1012 Joy street, Red Oak.

Dwine, Sergt. Martin L.—Mrs. Mary Dwine, mother, Dow City.

Eilbeck, Corp. Joseph—Mrs. Mary E. Eilbeck, mother, Box 414, Hiteman.

Ellerbroek, Pvt. Jerry J.—Jerry E. Ellerbroek, father, 504 Fouth avenue, Sibley.

Ellsworth, Sergt. Harry E.—Mrs. Harry E. Ellsworth, wife, 1912 West Highland street, Sioux City.

Eulberg, Pvt. 1st Class Donald L.—Henry J. Eulberg, father, Garnaville.

Evans, Pvt. 1st Class Ivan R.—Mrs. Lauretta Evans, wife, 919 Second street, Webster City.

Faber, Corp. Melvin L.—Glen R. Faber, father, Greenfield.

Falk, Pvt. Paul C.—Mrs. Fannie Falk, mother, Route 2, Red Oak.

Fengel, Staff Sergt. Glenn C.—Julius Fengel, father, 122 West Sixth street, Villisca.

Ferreter, Pvt. Richard F.—Mrs. Margaret Ferreter, mother, 1356 Third avenue, Marion.

Flathers, Pvt. 1st Class Robert E.—Ralph H. Flathers, father, Melbourne.

Fletcher, Staff Sergt. Robert T.—A. G. Fletcher, father, Ocheyedan.

Ford, Corp. Abe L.—Mrs. W. Auglin, mother, 65th and Kickman, Des Moines.

Fort, Pvt. 1st Class Thomas L.—Mrs. Marie Fort, mother, 311 3d avenue, Red Oak.

Fowler, Technician, 5th grade, Ivor J.—William E. Fowler, father, Montrose.

Fox, Pvt. Irvin A.—Mrs. John H. Weber, grandmother, Cumberland.

Foy, Pvt. 1st Class Harold E.—Virgil V. Foy, father, Griswold.

Freeman, Staff Sergt. Floyd—Mrs. Delphia A. Freeman, wife, 1520 Hutton, Des Moines.

Garrity, Staff Sergt. Francis D.—Mrs. Thomas P. Garrity, mother, Route 3, Jefferson.

Gass, Technician 4th Grade Leroy J.—Edwin Gass, father, Postville.

Gilchrist, Corp. Archibald M.—Mrs. W. O. Gilchrist, mother, 306 North Elm street, Jefferson.

Gillespie, Staff Sergt. Charles R.—Frank H. Gillespie, father, 201A 2d street, Red Oak.

Gillespie, Corp. Frank H.—Frank H. Gillespie, father, 201A 2d street, Red Oak.

Gomez, Corp. Carmen J.—Felix Gomez, father, 1113 Leech, Sioux City.

Good, Corp. Roger F.—John F. Good, father, Rockwell City.

Gould, Pvt. 1st Class Edwin R.—Carl A. Gould, father, 820 West Sixth street, Davenport.

Graves, Technician 5th Grade Wayne W.—Wayne W. Graves, uncle, 524 Sixth avenue, Council Bluffs.

Green, Corp. Leroy C.—Raymond Green, father, Route 1, Belmond.

Grinstead, Corp. Stanford R.—Mrs. Perry Wallace Grinstead, mother, Grant.

Grove, Pvt. 1st Class John G.—Mrs. Della L. Grove, mother, 810 5th street, Red Oak.

Grubbs, Pvt. Clarence E.—Mrs. Bessie Rodgers, mother, 1006 3d avenue, West, Oskaloosa.

Gustafson, Pvt. Frederick J.—Fred Gus-

Missing in Action

These men were listed by the war department as missing in action in North Africa:

[TRIBUNE Photos.]

Gunnar S. Drangsholt [left], Chicago; Joseph B. Blanton, Chicago, and Edward L. Dolosic [right], Joliet.

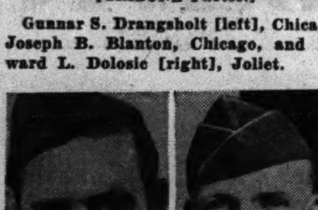

William J. Handley [left], Chicago, and Harold A. Swanson, Harvey.

MICHIGAN

Gardner, Pvt. 1st Class Lloyd L.—Mrs. Nora M. Gardner, mother, 715 Lincoln, Cadillac.

Gerzetich, Pvt. Peter M.—Mrs. Mary Gerzetich, mother, 180 Baltic street, Painesdale.

Hall, Pvt. 1st Class Manson E. Jr.—Mrs. Hazel Hall, mother, Gould City.

Hansen, Technical 5th Grade Charles A.—John Hanson, father, Route 1, Free Soil.

Hubenet, Pvt. Edwin B.—Edwin H. Hubenet, father, 7303 De Soto, Detroit.

Kamps, Capt. John N.—Miss Thelma E. Kamps, sister, 244 Ottawa, Zeeland.

Loonsfoote, Pvt. James A.—Mrs. Sulo E. Kyllonen, sister, 26135 Harding street, Royal Oak.

Middleton, Pvt. Harry H.—Mrs. Virginia R. Middleton, wife, 5203 Tuexdo avenue, Detroit.

Potts, Pvt. William H.—Mrs. Edna M. Potts, mother, 12521 Hamilton avenue, Detroit.

Schiro, Corp. Frank J.—Mrs. Grace Schiro, mother, 9328 Georgia street, Detroit.

WISCONSIN

Amerell, Capt. Otto C.—Mrs. Otto C. Amerell, wife, 3422 North Donner avenue, Milwaukee.

Frank, Pvt. Ellsworth W.—Ellsworth Frank, father, Hancock street, New London.

Fjelstad, Pvt. Harold K.—Carl Fjelstad, father, Route 2, Colfax.

Collomb, Staff Sergt. Rudolph P.—Peter J. Collomb, father, 1239 8th street, Oshkosh.

Ledwin, Pvt. 1st Class Edmond L.—Mrs. Sophie Ledwin, mother, 2506 South 5th place, Milwaukee.

List Prisoners of Italy.

Washington, D. C., March 20 [Special].—The following, originally listed as missing in action, today were revealed as prisoners of Italy:

INDIANA.

Freeland, Pvt. Ralph—Mrs. Clarabelle Freeland, mother, 2434 Prospect avenue, Indianapolis.

IOWA.

Beldt, Pvt. Milford W.—Mrs. Albona Beldt, mother, Route 1, Sheldon.

Coles, Pvt. Lee R.—Mrs. Lucy E. Coles, mother, Scranton.

Conklin, Staff Sergt. Cecil D.—Harry E. Conklin, father, 421 Washington, Audubon.

De Camp, Pvt. 1st Class Darrell—Ralph V. De Camp, father, Adel.

Young, Pvt. Charles E.—Ray Young, father, 416 1st avenue, Audubon.

MICHIGAN.

Wheatley, Technical 5th Grade Marion E.—Charles Wheatley, father, 5862 Lafayette street, Detroit.

TRUCK-AUTO CRASH FATAL.

Plano, Ill., March 30 [AP]].—Miss Lorraine Stoffel, 20 years old, Aurora drug store employé, was killed, and Robert Peters, 21, Plano, the driver; James Cummings, 18, Plano, and Miss Marcella Goky, 18, Aurora, were injured today in a crash involving their auto and a truck on highway 34 near here.

ADM. LAND WINS SENATE O. K. FOR REAPPOINTMENT

Seven Charges Fail to Block Approval.

BY JOHN FISHER.

[Chicago Tribune Press Service.]

Washington, D. C., March 30.—By a vote of 70 to 5, the senate today confirmed the renomination of Rear Adm. Emory S. Land as chairman of the maritime commission after bitter debate over seven charges filed against Land and the commission.

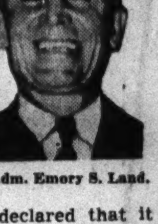

Adm. Emory S. Land.

Just before the vote, majority leader Alben W. Barkley [D., Ky.] declared that it would be a blow . the war program and aid to the enemy for the senate to vote against confirmation. He lauded Land's record and declared there is none to replace him. The new term is for six years and pays $12,000 a year.

Five Republicans Opposed.

The five senators opposing confirmation, all Republicans, were: George D. Aiken of Vermont, Rufus C. Holman of Oregon, William Langer of North Dakota, Henrik Shipstead of Minnesota, and Charles W. Tobey of New Hampshire. Both Illinois senators, Wayland Brooks, Republican, and Scott W. Lucas, Democrat, voted for confirmation.

Charges of illegal and extravagant operations against the commission were made by Aiken, who led the attack on the President's appointment. He demanded an "impartial, courageous investigation" of the maritime commission before the senate approved the nomination.

Democrats, headed by Sen. Josiah W. Bailey [D., N. C.], chairman of the commerce committee, stepped into the battle in defense of Land, declaring it would be "outrageous," or "a calamity" or at least "unfair" for the senate to deny confirmation.

Aiken's Seven Charges.

Aiken's seven charges against the maritime commission, and its chairman, were as follows:

"It has requisitioned ships for sale to the army and navy, and has reimbursed itself for certain costs from the funds of these departments in a manner not authorized by law. The total of such unauthorized augmentation of its funds is apparently over $100,000,000.

"It has failed to recapture excess profits from shipbuilders, altho required by law to do so.

"It has paid illegal and exorbitantly high prices for old ships.

Insures at Excessive Values.

"It has insured old ships at excessive values, thus making public funds liable for unjustifiable payments to ship owners in case of loss.

"It has approved charter rates which have resulted in excessively high profits being made by certain selected ship operators.

"It has permitted waste, extravagance, and incompetency to exist in ship yards over which it had full control.

"It has allowed ships it virtually owned by reason of the default of debtor corporations to go into private hands and then paid the new owners exorbitant prices for the same."

Questions Qualifications.

Aiken declared that Land does not measure up to the qualifications which should be required of every public official in high places, as to scrupulous regard for the law, competency, and the strength of character to resist pressure inevitably brought to bear upon such an official by self-seeking groups.

The Vermont senator said he has nothing against Land personally, nor had he heard that the retired admiral ever made a financial gain from his position, but he declared that he must stand responsible for activities and practices of the commission.

"The illegal expenditures, the incompetence and the wastefulness of which the commission has been accused have occurred with the full knowledge of its chairman, who must therefore be held responsible for the commission's acts," said Aiken.

Controler Charges Violation.

"The controler general has made three official reports to the congress alleging violations on the part of the commission. Twenty-seven other investigations are in progress at this time, some of them nearly ready to report.

"The Truman committee has made astounding revelations having to do with shipping. The house committee on merchant marine and fisheries has uncovered and exposed outrageous looting of the treasury which has gone on uncontroled by the maritime commission.

"If we confirm without question the renomination of the chairman of the maritime commission for a six year term without any further investigation we shall also be held responsible by the citizens of the United States."

Defended by Bailey.

Bailey praised Adm. Land as a competent public official whose record has never been subject to questioning before. He declared that Land has tried to keep ship operations in the hands of private owners rather than have the government take them over.

"Adm. Land has reduced the price of ships, he has reduced the rates on ships, he has extinguished a subsidy which we were paying on ships, and he is accumulating a fund in the construction reserve by way of the impounding of profits which will put us on our feet at the end of this terrible situation. He has administered the law according to the law."

MARINE FROM PEORIA REPORTED MISSING IN NAVY CASUALTY LIST

Washington, D. C., March 30 (AP).—Warren M. Edenburn of Peoria, Ill., a marine, was reported missing today in a casualty list made public by the navy. His parents were listed as Mr. and Mrs. John W. Edenburn of Peoria.

Two others from Chicagoland were reported in the casualty list. They were 2d Lt. Raymond E. Eastcott, also a marine and also listed as missing, son of James A. Eastcott, Detroit, Mich., and Joseph A. Orszulak, also a marine and also missing, son of Mrs. Frances Orszulak, La Porte, Ind.

The list included 12 casualties, including two dead, nine missing, and one wounded. It brought to 24,596 the total of navy, marine corps, and coast guard casualties reported to next of kin since Pearl Harbor. The total includes 6,977 dead, 4,646 wounded, and 12,973 missing.

OFFICER CENTER WILL BE OPENED —THRU SIDE DOOR

But Once in It There Are Comforts Galore.

Admirals and generals will come into their own tomorrow. They will be invited to enter the Chicago service men's center—thru a side door.

Ever since the first center opened in August, 1941, the boys with the gold braid have been peeking wistfully into the centers. They couldn't go in and dance with the girls or dunk doughnuts. That would have spoiled the enlisted men's fun.

At 9 a. m. tomorrow they will start leading their ladies into center No. 2, in the old Auditorium theater and hotel. They will slip thru a side door, one of the old theater doors, at 60 East Congress street, out of sight and sound of the doughboys entering at the front.

Curved Marble Staircase.

They will stride up a curved marble staircase to the mezzanine and up into a little paradise all their own—the first free officers' club in Chicago.

Not so long ago the garish red, white, and blue officers' canteen was the elegant theater bar. During the entrée acts ladies in long dresses swept up the steep steel stairs, now lined with delicate grill work painted patriotically and decked with palms and ferns.

Bored with Bernhardt and Ellen Terry, gentlemen used to sneak out of their boxes and into the opera club, now the officers' lounge. Those old dandies would like the lounge furnishings. The wide sofas and deep soft chairs are just right for dozing or day dreaming. The piano is polished and gleaming.

There Are Showers, Too.

Today's officer and his lady will play bridge, pool, and billiards, in kelly green rooms with white Venetian blinds. Should the officer be a woman—a WAAC, WAVE, SPAR, or marine—she will powder her nose in a dainty dressing room or even take a shower if she likes.

Save AT THE FIRST

Your savings account is welcome at this bank—one of the largest financial institutions in America. Here your money is safe and readily available at a location easily reached from all parts of Chicago.

1st

The First National Bank of Chicago

Building with Chicago Since 1863

DEARBORN, MONROE AND CLARK STREETS

MEMBER FEDERAL DEPOSIT INSURANCE CORPORATION

CROSSWORD PUZZLE

ACROSS

1. Doubled up hand
5. Expiration
10. Foot covering
14. Scent
15. Food fish
16. Pull
17. Pottery jar
18. Tree trunks
19. Hazard
20. Smallest amount
22. Meadow
23. Skins
24. Bellow
26. Amphibian
28. Greek letter
31. Insignificant
33. Downhearted
36. Chief goddess (Gr. myth)
38. Fermenting agent
39. Adore
40. Form of sarcasm
42. Point of compass
43. Lawmaker
44. Happy
46. Vague
48. Utter
49. Individual
50. Having little color
53. Material
55. Flower plot
56. Donkey
59. Another time
61. Part of "to be"
63. Boat
65. Vexes
66. Nimble
68. Heal
69. Look
70. Glossy fabric
71. Paragraph
72. Spreads
73. Joints of legs
74. Morning moisture (pl.)

DOWN

1. Hoodwink
2. Futile
3. East Indian shrubby herb
4. Rubbish
5. Poor player
6. Softening
7. Clever
8. Exhaustive articles
9. Possesses
10. Tatter
11. Greet
12. Discharge
13. Animals
21. Infant
23. Companion
25. Crooked
27. Cereal grain
28. Modish
29. Brave person
30. Press
32. Moving truck
33. Performance alone
34. Declare
35. Gainsay
37. Emmets
39. Vein
41. Long
43. Gritty
45. Brood of pheasants
47. Garden implement
50. Blouse
51. Concur
52. Bare
54. Heathen
55. Misrepresent
56. Sharp
57. Scold
58. Checks
60. Beliefs
62. Ceremony
64. Bitter substance
66. Inquire
67. Being

Puzzle of Tuesday, March 30, Solved

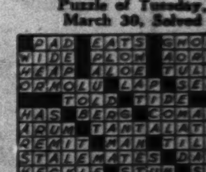

TODAY, WEDNESDAY HURRY!

FOR TODAY, WEDNESDAY, MARCH 31st, UNTIL 7:30 P. M. At All Kent Stores in Chicago, Evanston, Oak Park, Berwyn, Forest Park, Cicero, Austin and Montclare. See Addresses Below or Chicago Red Phone Book, Page 181, for All Neighborhood Addresses

WIRE HANGERS BOUGHT AT ½c EA. ALL STORES

FREE STORAGE 5 MONTHS ON EVERYTHING

CLEANING

Any Coat, Suit or Dress Cleaned & Pressed

NO STRINGS ATTACHED EVERY GARMENT SAME PRICE 4 FOR $1.29 Including Any Combination as Follows

1-2-3-Pc. DRESSES, BATHROBES, Pleated DRESSES, VELVET DRESSES, HEAVY COATS, Fur Trimmed Coats

3-Pc. MEN'S SUITS, OVERCOATS, SLACKS, LIGHT COATS, LADIES' SUITS, FANCY DRESSES

Any Material; No Exceptions

LOOK

4 for $1.29 ANY COMBINATION Cash and Carry Plus Ins., Fire and Theft

8 for $2.58

Additional Garments 33c ea.

DYEING, DRAPES, BEDSPREADS, FUR COATS MEN'S TIES and HATS cleaned at lowest prices.

BE SURE YOU ARE IN A KENT STORE

KENT CLEANERS

LOOP STORE 39 So. State St. Corner MONROE—RM. 1208

PLANT STORE 1021 S. Crawford Corner FILLMORE

All Stores Open Mon., Wed., Fri., 7:30 A. M. to 7:30 P. M. Tues., Thurs. and Sat. 9 A. M. to 9 P.M. Loop Until 5:30 P.M.

SUBURBAN STORES

EVANSTON, 814 Church St., opp. Marshall Field's
N. BERWYN, 6204 W. Cermak, near Lombard
OAK PARK, 105 N. Marion, near Lake
FOREST PARK, 7329 W. Madison, corner Circle
MONTCLARE, 7134 W. Grand Ave., near Nava
S. BERWYN, 6743 Stanley, corner Oak Park Ave.
CICERO, 5651 W. Cermak, corner 57th Ave.
AUSTIN, 5539 W. Chicago Ave., corner Central

ALL 75 ADDRESSES PAGE 181 RED PHONE BOOK

NEW DEAL BORN ALPHABET MAZE THRIVES ON WAR

Latest Guide to Federal Bureau Initials.

[Chicago Tribune Press Service.]

Washington, D. C., March 30.—The alphabet maze of the federal government has grown tremendously with the war.

The firmly established New Deal practice of referring to organizations with lengthy names by their initials has been carried into war activities. Many of the initials have become a part of the language and come glibly to most tongues.

However, there are so many sets of initials in use in and out of the government that few persons, if any, know for what they stand. THE TRIBUNE offers the following comprehensive list of public and private agencies and units:

Service Designations.

USA—United States army.
USN—United States navy.
USNR—United States naval reserve.
USMC—United States marine corps.
AAF—Army air forces.
AGF—Army ground forces.
ASF—Army service forces.
USCG—United States coast guard.
WAAC—Women's army auxiliary corps.
WAVES—Women accepted for volunteer emergency service.
SPARS—Women's coast guard reserve, the initials being derived from the corps' motto, "semper paratus"—"always ready."
AWVS—American women's voluntary services.
ANC—Army nurse corps.
NNC—Navy nurse corps.
COMINCH—Commander in chief United States fleet.
CINCPAC—Commander in chief Pacific fleet.
CINCLANT—Commander in chief Atlantic fleet.
APO—Army postoffice.
OCS—Officer candidate school.
OQG—Office of quartermaster general.

Administrative Agencies.

AAA—Agriculture adjustment agency.
ACAA—Agricultural conservation and adjustment administration.
WPB—War production board.
OPA—Office of price administration.
OSS—Office of strategic services.
WFA—War food administrator.
OWI—Office of war information.
WSA—War shipping administration.
NRPB—National resources planning board.
NLRB—National labor relations board.
NWLB—National war labor board.
APC—Alien property custodian.
COIA—Coördinator of inter-American affairs.
ODT—Office defense transportation.
WMC—War man power commission.
OC—Office of Censorship.
CCS—Combined chiefs of staff, United States and Great Britain.
USSS—United States secret service.
WRA—War relocation authority.
FRR—Foreign relief and rehabilitation.
GAO—General accounting office.
GPO—Government printing office.
OGR—Office of government reports.
OEM—Office for emergency management.
CCC—Civilian conservation corps.
CCC—Commodity Credit corporation.
CEA—Commodity exchange administration.
FCA—Farm credit administration.
FFMC—Federal Farm Mortgage corporation.
FSA—Farm security administration.
FCIC—Federal Crop Insurance corporation.
REA—Rural electrification administration.
SMA—Surplus marketing administration.
CAA—Civil aeronautics administration.
CAB—Civil aeronautics board.
CSC—Civil service commission.
ECC—Employés compensation commission.
FCC—Federal communications commission.
FDIC—Federal Deposit Insurance corporation.
FLA—Federal loan agency.
OFLA—Office of federal loan administrator.
RFC—Reconstruction Finance corporation.
HOLC—Home Owners' Loan corporation.
FHLBB—Federal home loan bank board.
FHA—Federal housing administration.
DLC—Disaster Loan corporation.
RRC—Rubber Reserve company.
MRC—Metal Reserve company.
DPC—Defense Plant corporation.
DSC—Defense Supplies corporation.
DHC—Defense Home corporation.
FSLIC—Federal Savings and Loan Insurance corporation.
EHFA—Electric home and farm authority.
FPC—Federal power commission.
FSA—Federal security agency.
SSB—Social security board.
NYA—National youth administration.
FDA—Food and drug administration.
FTC—Federal trade commission.
FWA—Federal works agency.
FFC—Federal fire council.
PRA—Public roads administration.
PWA—Public works administration.
WPA—Works projects administration.
FREB—Federal real estate board.
ICC—Interstate commerce commission.
MLB—Maritime labor board.
NACA—National advisory committee for aeronautics.
NMB—National mediation board.
RRB—Railroad retirement board.
SEC—Securities and exchange commission.
SSS—Selective service system.
TVA—Tennessee valley authority.
VA—Veterans administration.
OPACS—Office of price administration and civilian supply.
SPAB—Supply, priorities, and allocations board.
OCD—Office of civilian defense.
NRA—National recovery administration.
USHA—United States housing authority.

Nongovernment Organizations

CIO—Congress for Industrial Organization.
AFL—American Federation of Labor.
ASCAP—American Society of Composers, Authors, and Publishers.
USO—United Service Organizations.
ARC—American Red Cross.

The above list is not complete. The initials in use in the fighting forces and thruout the burocratic maze appears to be without end as it is constantly growing.

[ADVERTISMENT]

MANY NEVER SUSPECT CAUSE OF BACKACHES

This Old Treatment Often Brings Happy Relief

Many sufferers relieve nagging backache quickly, once they discover that the real cause of their trouble may be tired kidneys.

The kidneys are Nature's chief way of taking the excess acids and waste out of the blood. They help most people pass about 3 pints a day.

When disorder of kidney function permits poisonous matter to remain in your blood, it may cause nagging backache, rheumatic pains, leg pains, loss of pep and energy, getting up nights, swelling, puffiness under the eyes, headaches and dizziness. Frequent or scanty passages with smarting and burning sometimes shows there is something wrong with your kidneys or bladder.

Don't wait! Ask your druggist for Doan's Pills, used successfully by millions for over 40 years. They give happy relief and will help the 15 miles of kidney tubes flush out poisonous waste from your blood. Get Doan's Pills.

SMILIN' JACK—HOT SPOT

The Inquiring Camera Girl

BY FREIDA ZYLSTRA.

[The Tribune will pay $5 for each interesting question submitted by a reader and used by The Tribune. Today's question was submitted by Helen O'Hara, 331 South Richmond avenue.]

THE QUESTION.

Did you ever offer to do a small favor and have it develop into a major task?

WHERE ASKED.

The North American building, 36 South State street.

THE ANSWERS.

Eleanor Lynch, officer worker, 1743 North Austin avenue—The neighbors asked me to take their little son downtown to see Santa Claus. I agreed. Once there, however, he wanted to take ad-advantage of the whole day. I couldn't get him home until we had visited the toy departments of all the big stores.

Robert E. Wasley, general office worker, 305 Fairview, Park Ridge—The driver of a stalled car out on the highway asked me to give him a push. It was no trouble, but when his car didn't start he asked me if I'd give him a little "shove" with my car to the nearest garage. I obliged, not realizing the nearest one was five miles distant.

Frieda Schmid, restaurant manager, 1519 Wellington avenue—As long as I was going to the postoffice anyway my friend asked me if I'd mail a package. I stood in a long waiting line for my turn at the parcel window, only to have the clerk tell me that the address was incomplete. I carried the package all day.

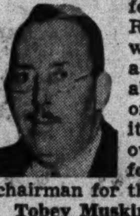

Frank Sweeney, tax consultant, 543 Addison street—When I first offered to do a little Red Cross work it was to substitute for a friend. He was unable to attend the second meeting, so I did it again. Then I took over the job and before I knew it I was chairman for the whole district.

Tobey Muskin, student, 5218 Kimbark avenue—A classmate asked me if I would return her library book and pick up more for her. She offered to meet me later and relieve me of the books. We missed each other and I could do nothing but carry the extra books all afternoon.

HOLDS MacLEISH USES U.S. JOB TO AIR PROPAGANDA

Willis Claims Federal Cash Is Used.

[Chicago Tribune Press Service.]

Washington, D. C., March 30.—Sen. Raymond E. Willis [R., Ind.] today accused Archibald MacLeish, librarian of congress, and the office of war information of carrying on the New Deal propaganda rôle vacated recently by Charles Michelson, former publicity director of the Democratic national committee.

In a statement, Willis charged MacLeish with disseminating, thru congress' own library and at government expense, propaganda in behalf of the administration's interventionist doctrines and practices.

"In a self-righteous attitude which seems little more than an attitude of naive conceit, the chief purveyors of official New Deal ideology have now decided to reach out even into the legislative reference service of our own library of congress," said Willis.

Cites Propaganda Change.

"Many of the more fanciful instances of New Deal propaganda dissemination seem to have coincided with the attainment of adolescence on the part of the office of so-called war information—which, in turn, happened to coincide with amazing precision with the resignation of Charles Michelson, ex-high priest of New Deal propagandists. . . . "Mr. Michelson's resignation was offically attributed to a lack of party funds. The OWI, however, is not hampered—yet—by lack of funds; and surely even Mr. Michelson himself would not deny that the office of so-called war information is doing a job which Mr. Michelson could not help but envy."

Willis said the state department and the office for emergency management [part of the President's executive office] have delegated the legislative reference service of the Library of Congress to provide abstracts of books and articles "containing significant information on problems likely to face our government at the conclusion of the war," according to a letter from MacLeish to members of congress March 12.

Tells of Sample Abstracts.

Attached to the MacLeish letter which offered these abstracts to members of congress were six samples of abstracts, Willis said. He added:

"No. 1 was an abstract of a government pamphlet stating flatfootedly that, after the war, only those troops would be demobilized which were not required for policing the world. It defends most of the paternalistic contentions of the recent national resources planning board report and it argues in behalf of maintaining, after the war, price-fixing and other economic controls.

"No. 2 was an abstract of a book advocating no revival of European economy except under sponsorship of the United States and Great Britain.

Favors Post-War Price Rule.

"No. 3 advocated price control after the war, government subsidy of industry, and national resources planning board objectives.

"No. 4 was a state department bulletin [which it surely did not have to abstract for itself] advocating continuing lend-lease policies after the war, and creation of a vast world-wide free trade area.

"No. 5 was an abstract of a pamphlet by Harold Laski [British economist whose views are considered leftist] and nine others.

"No. 6 was an abstract of a pamphlet by the California state planning board."

Willis said he sent for all abstracts prepared under the titles of international trade and peace aims. Of the 16 abstracts of treatises on international trade, all 16 represented Roosevelt administration views, he said, and of the 40 abstracts of treatises on peace aims "not a single one was based on any of the current straightforward statements which are in opposition to the objectives of the Roosevelt administration. . . .

"This is only another example of the administration's determination to continue a tendency fraught with the most dangerous social dynamite—a tendency to indoctrinate the entire populace with internationalist conclusions in the guise of facts," commented Willis.

Plane Dives in Rock River; Pilot Escapes

Lt. Ortus F. Adams of Trinidad, Colo., parachuted to safety yesterday when his army pursuit plane went out of control and plunged into the Rock river near Rockford.

LEARN TO DANCE
Quickly—Easily—Privately
Waltz, Foxtrot, Jitterbug
Rumba, Samba, Tango
Individual Trial Lesson $1
Special Rates for Servicemen
Dale DANCE STUDIOS
203 N. WABASH
12th Floor Dea. 2298
Hrs. 10-10 Daily, Sundays 1-6 P. M.

HOW TO BORROW $25 IN 24 SECONDS

Amazing new checking account plan enables you to Write Yourself a Check When You Need a Loan

CHECK-CREDIT PLAN
"5¢ PER CHECK" ACCOUNT
(No Minimum Balance Required)
Plus
AUTOMATIC EMERGENCY CREDIT
(When You Need a Loan, Write a Check)

As quickly as you can write a check, you can make yourself a loan when you have arranged for the *automatic* emergency credit feature of a Check-Credit Account.

You don't have to ask a friend for money. You don't have to ask your employer for a salary advance. You don't even have to tell us. Just write a check for up to $25—cash it—and just that quickly and easily you get the money you need to tide you over a tight spot.

Write checks to pay bills, too, the same as with a personal checking account. The cost is only 5¢ each—3¢ to 17¢ *less* than money orders. No minimum balance is required. Keep as little or as much in your account as you like.

Come in personally, write, or phone Whitehall 4500 for folder giving full details of this amazingly useful, *new* banking service.

MERCHANDISE NATIONAL BANK
IN THE MERCHANDISE MART ☎ Whitehall 4500
Member Federal Deposit Insurance Corporation

Buy War Bonds and Stamps

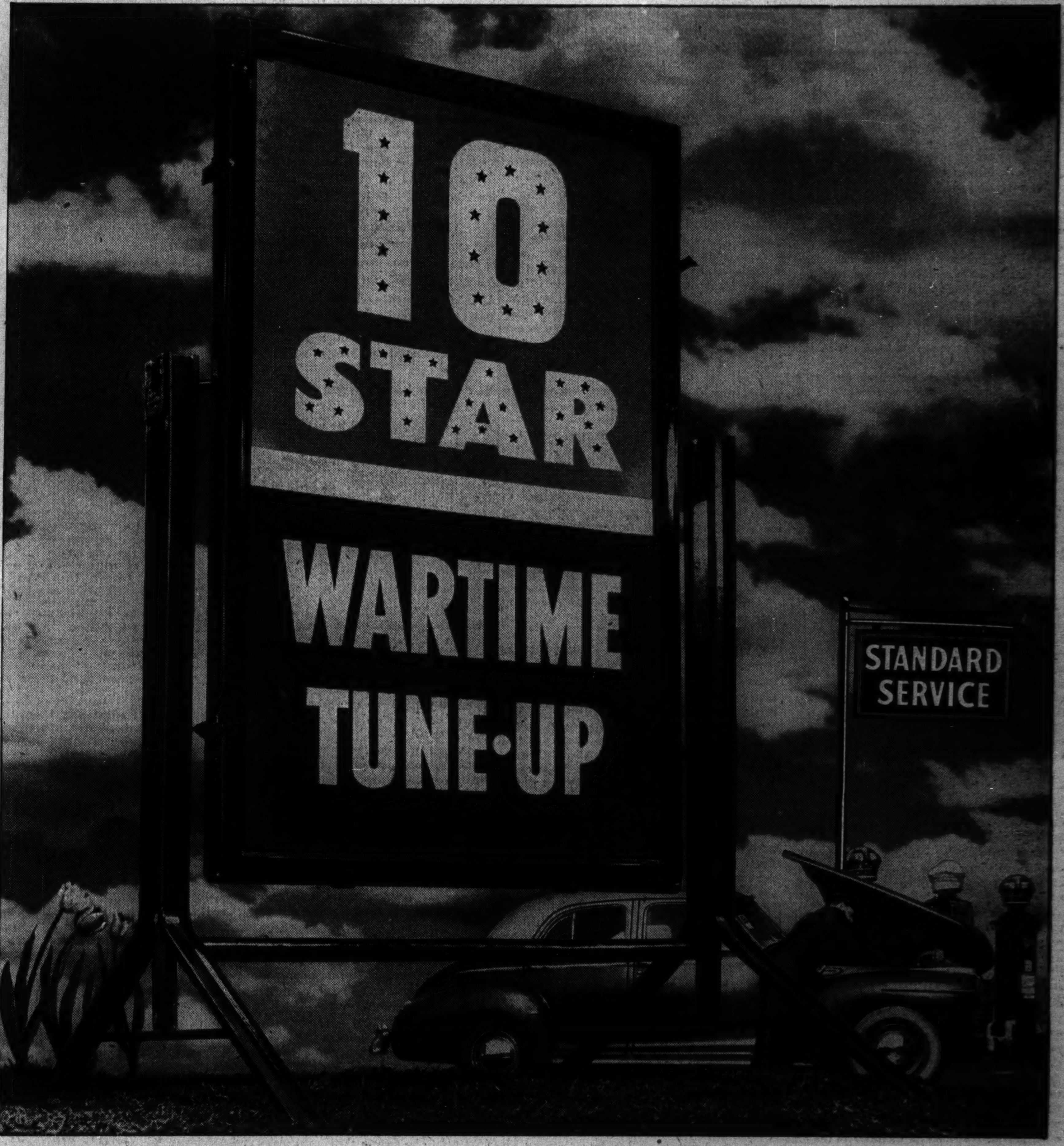

Your car's a year older now!

More than ever it needs this spring conditioner!

A nation on wheels is a stronger nation. Help keep America on wheels. Right now, your car needs "spring conditioning" to restore what winter took away. Get a 10 Star Wartime Tune-up—expertly designed for 1943 driving conditions: ★ **1—Cooling System.** Drain and flush radiator, add rust preventive. Save permanent type anti-freeze. Drain heater. Check hose and fan belt. ★ **2—Battery.** Check, add water, recharge, if necessary; clean and grease terminals. Check cables. ★ **3—Gas Saving Service.** Air cleaner: clean and re-oil. Spark plugs: clean and regap. ★ **4—Chassis Lubrication.** Wipe off all fittings and apply fresh Standard lubricants. (Advisable at least every 2 months.) ★ **5—Crankcase.** Drain out your used winter oil, flush; replace with summer grade Iso-Vis. (Better change oil at least every 2 months.) Check oil filter; replace if necessary. ★ **6—Transmission and Differential.** Drain old, contaminated lubricant and replace with sturdy summer grade Standard lubricant. ★ **7—Front Wheel Bearings.** Clean and repack with fresh grease. ★ **8—Safety Service.** Check lights and clean lenses; inspect wiper blades and arms; clean all windows. ★ **9—Tires.** Inspect for cuts, abrasions, breaks, evidence of abnormal wear, misalignment, bent or damaged rims or wheels, leaky valves, missing caps, need for replacement or recapping. (Keep tires at wartime pressure—32 lbs. Switch at proper intervals.) ★ **10—Appearance—Protection.** Wash, polish. Wax the body and bright metal. Remove spots from upholstery. Install seat covers. ● Buy more War Bonds and Stamps. Drive under 35—share your car.

OIL IS AMMUNITION . . . USE IT WISELY

YOUR STANDARD OIL DEALER IS CAR CONSERVATION HEADQUARTERS

MEET Mr. "X" ONE OF OUR REGULAR RIDERS

★ Mr. "X" is 3-A, and like countless thousands in your community and thru-out America, he's saving tires, and gasoline, (and dollars for War Bonds), by using the bus for his necessary trips. Santa Fe Trailways bus timetables have been revised everywhere to offer the greatest convenience to civilian and military travel. And Santa Fe Trailways service, like that of all other bus lines, is still available at the same low fares which have helped make the bus essential to America's transportation!

TRAILWAYS BUS DEPOT
20 E. RANDOLPH
RAN. 9500

For latest up-to-the-minute travel information, call your local agent.

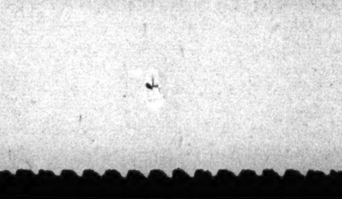

Member, National Trailways Bus System

Chicago's Own
OLD FORT DEARBORN

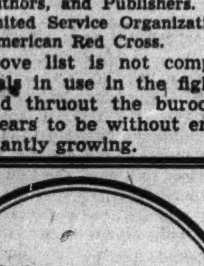

AND
MILLERS NATIONAL Insurance Company
EST. 1865
★
ILLINOIS FIRE Insurance Company
EST. 1874
HOME OFFICE • CHICAGO
★
Property Insurance for Home and Industry—ask your broker or agent

Chicago Daily Tribune
THE WORLD'S GREATEST NEWSPAPER
FOUNDED JUNE 10, 1847
WEDNESDAY, MARCH 31, 1943.
ENTERED AS SECOND CLASS MATTER MAY 14, 1903, AT THE POSTOFFICE AT CHICAGO, ILL., UNDER ACT OF MARCH 3, 1879.

All unsolicited articles, manuscripts, letters, and pictures sent to The Tribune are sent at the owner's risk, and The Tribune company expressly repudiates any liability or responsibility for their safe custody or return.

To the press alone, checkered as it is with abuses, the world is indebted for all the triumphs which have been gained by reason and humanity over error and oppression.—James Madison.

THE GESTAPO BILL AND THE BAR.

The house of delegates of the American Bar association, in its examination of the so-called Gestapo bill, has given a most helpful lead to congress. The lawyers were concerned, as all friends of liberty in this country must be, to remove from the bill the hateful provisions that had been borrowed from present and past tyrannies.

Particular attention was directed to the clauses which require a citizen to notify the federal bureau of investigation of any suspected treasonable or seditious activity. The penalty for failure to do so can be as severe as a 10 year prison sentence and a $10,000 fine. Former Chief Justice Floyd Thompson of Illinois commented that this could only be regarded as an effort to legislate loyalty. The vast majority of Americans do not need a law to remind them of their patriotic duty and the case-hardened remainder are not likely to be frightened into a loyalty that they do not feel. Mr. Thompson added that the bill as it stands would require lawyers to violate the confidences of their clients and priests to tell what had been communicated in the confessional.

There is no reason to suppose that the provision would prevent any sabotage but it would introduce into this country a system of law enforcement that has never failed to corrupt justice and bring its processes into disrepute. We can win the war without giving encouragement to informers, provocateurs, and blackmailers.

Another of the provisions to be denounced would subject all corporations and associations found to have violated the act to fines as heavy as $100,000. The objection to this provision was that it would punish the innocent equally with the guilty, in violation of a cardinal principle of justice as we have always known it in this country.

These and the other criticisms are valid. Whether the administration will want the bill after the proposed changes have been made is a question that remains to be answered. The probability is that if the measure is shorn of its hateful provisions, Mr. Biddle and William Power Maloney, his chief of prosecution, will have no use for it. What they appear to want is a law by means of which they can terrorize the political opposition.

It is vastly encouraging to find the spokesmen of the bar association insisting on the preservation of the essential liberties. Some years ago, Mr. Gilbert Montague of the New York bar, speaking under the auspices of the University of Michigan law school, observed that "in previous fights for human liberty the bar has always taken a leading part, but in the present crisis the bar has stood aside from economic pressure and coercion while the battle is being won by newspaper writers and newspaper publishers." That was true at the time of the struggle over NRA and remained true for some years afterward, but evidently the lawyers of this country are again in tune with the best traditions of their profession. For that, the country has every reason to rejoice.

HOW TO GET MORE OIL.

Walter S. Hallanan, president of the Plymouth Oil company, in the annual report released over the week-end, declared that the country will be faced with an acute oil shortage in two years unless new reserves are discovered and developed. The basic need is for more drilling.

To maintain even the existing supply of crude oil it is necessary to drill new wells to replace those pumped out and abandoned. Mr. Hallanan pointed out that present prices for oil are lower than they were six years ago, altho the costs of exploration have been increased. The drop in drillings is shown in the statistics of the Oil and Gas Journal. Fewer wells were drilled in 1942 than in any year since the depression. Last year there was but little more than half as much drilling activity as in 1941. According to the American Petroleum Institute, the stock of crude oil at the end of 1942 was the smallest in more than 20 years. We need more producing wells, but the established prices of oil provide too small an incentive to the prospectors to assume the risks that are involved.

Here again an old economic principle is demonstrated. The price of many commodities, such as oil, copper, and scrap iron, determines how much is produced and offered for sale. The lower the price, the less there is. When a price is set a limit is placed upon the amount that will be available. A market is thereby denied to all supplies the cost of which is more than the fixed price. Maximum price setting is stupid if the effect is to deprive the country of production which is badly needed. The output of the country has been limited by the failure of the Washington administration to understand and apply this principle.

A FRESH CROP OF SUCKERS.

A bill to reduce the minimum age for voting from 21 to 18 is shortly to be introduced in the Illinois legislature. It is sponsored by "Votes for Youth," an organization which seems to have its residence in the vest pocket of Harold R. Moskovit of New York, who is also president of the Affiliated Young Democrats, Inc. Mr. Moskovit is loud in his assurances that there is no connection between the two movements, an assertion that the careful observer will not discount more than 99 and 44/100 per cent.

The mainspring of the "Votes for Youth" movement is the contention that if the boys of 18 are old enough to fight, they are old enough to vote. Certainly if any 18 year old is qualified by knowledge and experience to share in the choice of public officials, it is the 18 year old who has been thrown into the harshly adult world of war. Three months on the firing line will, in many instances, provide greater progress toward maturity than a college course and five years in civilian life.

But the essential dishonesty of the movement lies in the fact that 18 and 19 year olds who are best qualified by experience to vote are those least likely to get a chance to do so. They are in service. Hundreds of thousands of them—by 1944 it will be millions—are overseas. The election last fall showed what the Roosevelt administration thought of letting soldiers vote. After state governments had made elaborate attempts to extend the franchise, Secretaries Knox and Stimson sought to sabotage the plans.

It isn't the fighting 18 year olds for whom the ballot is sought. It is the drug store cowboys, high school kids, and jitterbugs. They are the ones who will be around to vote and they are the ones whose ballots Mr. Moskovit and Young Democrats want to see counted. The New Deal sales talk is getting stale. The adults of the country have thru bitter experience discovered the falsity of New Deal promises. What is needed to put the fourth term over is a new crop of suckers, impressionable, inexperienced, and, above all, previously unfooled and therefore as yet not disillusioned.

MR. WILLKIE HEARS FROM HOME.

Any illusions that Wendell Willkie may have had that he would have the support of his native state in attempting again to perpetrate the fraud of 1940 upon the electorate should be pretty well dissipated by now. The Fort Wayne News-Sentinel has canvassed the Republican precinct committeemen and committeewomen of Indiana's 92 counties on their choice for a Presidential candidate in 1944. The answer, emphatically, is that Mr. Willkie is no favorite son.

A total of 1,493, or 88.1 per cent of the 1,693 Republican leaders who responded to the post-card poll, declared their opposition to Mr. Willkie's renomination. Only 200, or 11.9 per cent, declared themselves for the barefoot boy. The preferred candidate among Indiana Republican leaders was Gov. Thomas E. Dewey of New York, who was named by 42 per cent of those polled as the party's strongest choice. Gov. John W. Bricker of Ohio was considered only a shade behind Dewey. Sen. Robert A. Taft of Ohio was also favorably mentioned.

Committeemen of half a dozen counties were 100 per cent anti-Willkie and among them, significantly, were the home counties of the Republican state chairman, Ralph F. Gates, and of Indiana's Republican senator, Raymond E. Willis. Many other counties ran 90 to 96 per cent in opposition to Willkie. The poll reflected sentiment in all sorts and sizes of Hoosier communities and opposition to Willkie by no means was localized in rural areas. The industrial counties of Lake and St. Joseph were 92 per cent opposed to Willkie, while Vigo [Terre Haute] was 89 per cent against, Vanderburgh [Evansville] 90 per cent against, and Allen [Fort Wayne] 98 per cent against.

On the same ballot the committeemen of the party expressed themselves on the question: Do you favor the United States mixing extensively in foreign politics after this war? There were 203 "yes" votes, 1,490 "no" votes. In other words, the vote for an internationalist policy indistinguishable from that pursued by Mr. Roosevelt was almost the same as the vote cast for Mr. Willkie, while the vote for an American policy was almost exactly the same as the vote cast against him. It was apparent that the majority of the committeemen thought that Mr. Willkie and Mr. Roosevelt were cats of a color.

Equally revealing were the comments of the committeemen explaining their votes. From Dubois county came this one, "The people of this county do not care for any more 'campaign oratory' from Windy Willkie." From Jennings county, "If Willkie runs against Roosevelt, he will be defeated. Let's have an honest and wholehearted Republican!" From Evansville, Vanderburgh county, "Willkie would not get 10 votes in my precinct." From Dubois county again, "If Willkie is nominated, I would favor a third party candidate." From Evansville, "Willkie has changed sides too much; people around here have no confidence in him." From Goshen, Elkhart county, "If Willkie is our candidate, we will still have a Democrat in the Presidency after 1945—whether he is elected or defeated."

If this is the way the leaders of the Republican party feel about Mr. Willkie in his home state, it is unnecessary to try to guess grass roots sentiment concerning him in other parts of the country upon which he can exert no possible claim of attachment. He is a Trojan horse that the Democrats can't wish off onto Indiana again, nor is there any good reason to believe that his Wall street connections, his aura of New Dealism, and his cross-country kissing feats from London barmaid to Moscow ballerina will commend him elsewhere.

The national party leadership has indisputable proof from the party rank and file that victory in 1944 will attend a real Republican candidate, but that no amount of canned telegrams can put over a discredited office seeker with the common people. They demonstrated last November that they are ready to consign the New Deal to oblivion any time they are given a clear choice. A Democratic spokesman recently said it all when he remarked on the floor of congress, "Willkie is our secret political weapon against the Republicans."

Editorial of the Day

COULD USE MORE.

[New Haven, Conn., Register.]

While authorities generally continue mostly to talk about how they hope to rescue this part of the country from a still worse oil situation next winter than it experienced in the 1942-'43 season, it is good to see at least one skipping the talk and doing something about it. Gov. Dewey of New York is bringing a project before the legislature of that state to provide, now, this week, for a practical even tho modest barge canal improvement program to facilitate oil movements from the Great Lakes terminals to the eastern seaboard and points along the way.

His plan contemplates an expenditure of only about $152,000, which is chickenfeed in comparison with some of the other canal and kindred projects being talked of elsewhere. But it can be started at once, and can be finished in 90 days, assertedly. And it will permit a doubling of the average daily oil movement.

There is only one barge canal, and only one Gov. Dewey. It is a pity there are not more of both.

One thing that big French warship in the New York harbor should keep in mind is that it must not lie down on its side if it gets a little weary.

—Indianapolis News.

A LINE O' TYPE OR TWO

How to the Line, let the quips fall where they may. Reg. U. S. Pat. Office

HISTORY'S DOTTED LINES.

Since the Mareth line in Tunisia seems to have joined its ancestors, the Maginot, Hindenburg, and Siegfried lines, let us speak of earlier and greater rulings on the ledgers of history. Such systems of fortification marking and defending long frontiers were used by the Roman empire 1,900 years ago, and their remains are still visible, in places, on European soil.

* * *

Limes Germanicus: Constructed early in the Christian era to cover the vulnerable angle between the upper courses of the Rhine and Danube against the Teutonic barbarians. It was extended three times, and in its final form it was a ribbon of palisades, earthen ramparts, forts, and stone walls, running deeply into Germany from Coblenz on the Rhine to Regensburg on the Danube. Its northern and longer part, where visible, now bears the name of Pfahlgraben; its southeastern section, built of stone, is called Teufelsmauer [the Devil's Wall].

* * *

Hadrian's Wall: Rome's defense of Britain against the wild Picts of Caledonia. It ran across northern England thru Cumberland and Northumberland, between the Irish sea and the North sea, and was built about A. D. 122-126. It was a wall of stone about 73½ miles long, connecting 19 forts, with smaller strong points at every mile. It was defended for nearly 200 years by Roman legions whose names and insignia are known. The few remains of the wall do not stand out impressively on the landscape, and references to it in standard English literature are scanty. Kipling, however, has done the Wall full justice and is its best spokesman. See the stories in "Puck of Pook's Hill" called "A Centurion of the 30th," "On the Great Wall," and "The Winged Hats."

* * *

Great Wall of China: The grandfather of them all, as amazing as the prehistoric monsters. It was started in the third century B. C., and reached its final form 1,000 years later—1,500 miles long, 30 feet thick, 40 to 50 feet high. It is on the medieval list of the Seven Wonders of the World. Much of it is still standing.

MONARCH OF ALL, ETC.

The genial conductor on the seven forty-five
Is probably as competent as any man alive;
A despot, but benevolent, he rules the morning trip,
A captain in complete control of his suburban ship.
He's kind to lady passengers when getting up and down,
Calls "Don't forget your parcels" as the train pulls into town;
He supervises morning bridge an gathers in the dimes;
He knows the players all by name, advises them at times;
He uses kindly judgment when a ticket's been forgot,
But people who would cheat him learn that they had better not.
Could all of us but do our job as well as he does his,
This country would be run a whole lot better than it is;
I find his ways worth copying, each morn as we arrive—
The genial conductor on the seven forty-five.

Casual.

How to Eat Richly, Tho Rationed.

An amateur cook, I recently made a pie crust and lived to digest it. This gave me the idea that human beings might some day be able to eat wood. Termites do it, my encyclopedia tells me. The termite workers chew and swallow the wood, and microscopic creatures [protozoans] living inside them digest the wood. Could humans be equipped with these protozoans, eating habits would be revolutionized.

Of course, no one could be expected to chew two-by-fours. But these and other tidbits could be ground to sawdust at converted grocery stores. The sawdust trail would lead to nutrition as well as to salvation.

Worn-out pianos, rococo furniture, dilapidated desks, and vitiated victrolas could be eaten with or without relish. Menus might contain such entrées as shagbark à la mahogannaise, halltree hash, cedar à la chest, and peachtree pie. Persons with hardy appetites should enjoy pineburgers, oakburgers, and beechburgers, topped off with a slice of walnut veneer. Ralph Noel.

HARBINGER OF SPRING.

Our living conditions are just a bit strange;
We're taking our meals off the old kitchen range;
The icebox that ofttimes has stood in our way
Is gone, yet we're sure it was here yesterday;
The davenport, tables, as well as the vases,
Are not to be seen in their usual places;
The dressers now stand with their fronts to the wall,
The grandfather clock has deserted the hall,
The rugs are rolled up and are piled on the floor
To serve as a hurdle in front of the door.
An odor prevails that is not quite divine
(Somehow it reminds us of crude turpentine).
Instead of equipment for which we give thanks
We now are surrounded with ladders and planks.
As to our dilemma enough has been said;
Ho, hum, I am weary—now where *is* that bed?

W. L. Hudson.

According to the Telephone Book——

The first Chinese restaurant to be listed in the Chicago telephone book [December, 1903] was King Yen Lo's, at 277 South Clark street. It was about the fourth door south of Van Buren, on the east side of Clark, up one flight. Across the second story front was a balcony with a canopy. A Looper.

Example of frustration: Girl with over-the-shoulders coat arrangement and Veronica Lake hair-do, trying to eat spaghetti. William Shaw.

Discovered in a "help wanted" ad: "Coöperative competent comptometer operator." If a man can say that rapidly and clearly, he's sober.

Adrian of Arizona.

Bought a goat against the day of milk rationing. Figured I'd have my own butter, too.

Bud Smith of Wausau.

Now to teach the African Nazis the Sfax of life. CHARLES COLLINS.

How to Keep Well By Dr. Irving S. Cutter

To the limit of space, questions pertaining to the prevention of disease will be answered. Personal replies will be made under proper limitations, when return stamped envelope is inclosed. Dr. Cutter will not make diagnoses or prescribe for individual diseases.

[Copyright: 1943: By The Chicago Tribune.]

GOOD HYGIENE FOR A COATED TONGUE.

A COATED tongue is a common complaint. While the extent of the deposit bears some relation to bad breath, this situation cannot be blamed entirely for halitosis. In fact, many with an unpolluted organ will exhibit this symptom.

On the other hand, the air exhaled by those who present a substantial "blanket" may be without taint. By and large, however, most victims of a lingual structure covered with fur will suffer from a disagreeable taste and fetor.

With many individuals the condition is temporary and about all that is needed is a good cleaning. Care must be observed not to use a rough brush, as injury to the projecting papillae may ensue. The rôle of these tiny, hill-like protuberances is not entirely clear. Some will be related to taste while others will relay information about the edibles. At any rate, they form a grasslike forest which, when magnified, resembles a ragged looking lawn. In between the "blades" cast off cells and bits of food collect.

The assumption, of course, is that the flushing action of the saliva will clear away all unwanted material. As we know, the very act of chewing stimulates the salivary apparatus to pour forth its fluid. This secretion is definitely profuse during and after a meal and the tongue is supposed to be fairly tidy by the time the repast is over.

Unfortunately, during slumber, the flow from the "factories" is extremely slight. In addition, during the night, millions of epithelial cells will be thrown off. The process is accelerated by irritation. Following a late supper, which includes highly seasoned articles, peeling may be excessive. In consequence "the morning after the night before" may disclose a shaggy appearing appendage.

What is the rôle of diet? Naturally the scouring action of solid foods is greater than that of liquids. The items become slightly abrasive; hence the one who is using a well balanced menu will encounter less difficulty. But many of us are poor chewers and a few will not manipulate the lower jaw with skill. Those who bolt their meals are more likely to be confronted with trouble.

We must admit that biliousness, discomfort, heartburn, and regurgitation of sour material into the mouth may be responsible. But on the whole the conclusion seems warranted that the most important factor is the accumulation of food particles, bacteria, mucus, and the discarded cells. This combination is ideal for the encouragement of putrefaction. If decomposing bits are washed away, there is no coating. This would indicate that, more often than not, good hygiene is the answer.

Frequent inspection should be the rule but self-examination need not be made a fetish. With a generous amount of water drinking, irrigation—so necessary to this part of the digestive system—will be provided. For most of us a mouth wash or a tongue brush will save the day.

GOOD HYGIENE.

H. L. writes: What causes pus pimples on the scalp along the edge of the hairline.

REPLY.

Infection—similar to acne. Cleanliness, hot packs, and drainage of the local lesions will bring relief.

ELASTIC RIBS.

R. P. writes: While sleeping, if I turn over on my back, my ribs seem to buckle up. Can you tell me why?

REPLY.

A bellowslike function is natural. Perhaps the diaphragm is pushed upward because the digestive tract is overly distended.

WHOLE OR JUICE.

Mrs. L. writes: Does eating an orange provide the same amount of vitamin C as the juice therefrom?

REPLY.

Slightly more.

STATIC

Reprinted from The Tribune's collection of Gaar Williams cartoons

VOICE OF THE PEOPLE

Writers should confine themselves to 200 or 300 words. Give full names and addresses. No manuscripts can be returned. Space for letters is obviously limited. Incoming mail far exceeds it. If a letter is not printed attribute it to lack of room. Address letters to Voice of the People, The Tribune.

SHE HEARD FROM HALF-A-CONGRESSMAN.

Boonville, Mo., March 27.—Since the day after Roosevelt reëlected himself for a third term I have been shouting against the inevitable fourth term. I have used stationery printed "No Fourth Term." Few have paid attention to me until recently.

Now, since Roosevelt has planned his own nominating party, recently held in the White House, I've been getting some response to my letter stickers and stationery. The esteemed fourth term booster, Rep. Adolph Sabath of Illinois, writes to accuse me of collaborating with George Sylvester Viereck or his propagandists. He wants to "get a line on my background and affiliations," as he bluntly puts it. This indicates that the fourth term campaign will use the same line that was used in the last one. Any one who dares to oppose Roosevelt d i c t a t o r s h i p is at once branded as a Nazi.

If Roosevelt knew that he could not have that coveted fourth term, I believe the progress of the war would be accelerated at once. No man can manage his business and campaign for office at the same time.

Mrs. Ann M. Wolf.

INMATES OF 1600 PENNSYLVANIA AVENUE.

Chicago, March 25.—The White House has been classified as an institution and its occupants are not required to secure ration cards. The rationing order has defined institutions as [1] small boarding houses; [2] prisons, asylums, and other places of involuntary confinement, and [3] restaurants, hotels, hospitals, railroad dining cars, and wayside restaurants. Number one would indicate that the occupants pay board, whereas at the White House every one is a guest. Number two [place of involuntary confinement] could not apply, as the Roosevelts are voluntary inmates, and willing to remain so for life. So the ration board in its wisdom must have decided that the White House is a wayside restaurant, where all the world comes to dine in splendor at the taxpayers' expense. Margaret Lytle.

BRIDEWELL WORK POOL.

Chicago, March 26.—Seven hundred fifty "forgotten men" are now doing nothing in the house of correction. These men are not criminals. Some of them have committed misdemeanors. One of them writes, "Time moves slowly on. What a pity—the waste of man hours by us who are confined here, at such a critical time when the country needs our every effort. I should think that men could be paroled from here to work on farms and in defense works." Common Sense.

VICTORY GARDEN LAYOUT.

Chicago, March 25.—Your recent back page picture of the layout of a victory garden and the accompanying article was a fine contribution to the war effort. I am sure it was an inspiration and help to thousands of your readers who are contemplating a small garden of their own.

Frank Bennett,
Victory Garden Chairman, Central Austin.

"THERE'S A WAR ON."

Palm Beach, Fla., March 22.—When I am given the excuse for bad service or for inferior merchandise that "a war is on" I reply, "Yes, the battle cry of the inefficient." It is interesting to watch the bewildered expression that appears on the faces of these alibi artists. Try it. Howard Major.

WHAT THEY COST, NOT WHAT THEY SAVE.

Dallas, Tex., March 23.—We see today that OPA in this region, and perhaps in every other region, is trying to justify itself. According to its figures it has cost the people of this section 31⅓ cents a year a person. In the morning's mail we have a letter from a burocrat at Washington telling us because of controled prices it has saved us, as compared to World War I., six billion dollars. In another of those famous propaganda treatises released to the press about MPR 339, it tells the women it has saved them some umpty ump millions on their hosiery bills, or will from now out.

Maybe so, but what they did not tell us, is that each 12 families in the United States have to support one person on a governmental pay roll. They have not catalogued either the thousands of businesses that they have ruined by their ruthless, ignorant making of regulations and rules. Perhaps they have forgotten, if perchance they ever knew, that out of some sort of business or other, and only thus, is all human life sustained.

No person working in war plants, or in the armed forces, or occupying any governmental office, from President down to the lowliest $113 a month operator of a government elevator does any of the productive work to make the money from whence taxes come, and from which they are paid.

It is out of some form of business, from the basic business farming, thruout our processing, manufacturing, wholesaling and retailing, and all their ramifications that the productive money comes. We shall take with a grain of snuff all claims as to how much burocrats pretend to save for us, and maybe sneeze a "gezundheit," if we find a grain of truth in it. F. E. Morriss.

MR. CHURCHILL AND THE PLANNERS.

Plainfield, Ill., March 24.—I see that Churchill has found it necessary to send a man over here to try to put a damper on our brainless planners. Good luck to him. If he succeeds it will be more than any one in this country has done. Churchill no doubt has correctly sized up our planners and at the peace table they will be reduced to their true proportions, that of small boys who will be allowed to stand around and watch proceedings and suck their thumbs. We cannot blame Churchill. He has seen them plan the richest nation on earth to the verge of bankruptcy and starvation and he would fail in his duty to humanity should he allow them to place the blighting curse of their planning upon a helpless Europe.

Wm. C. Kelsey.

AMENDING THE AMENDING PROCESS.

Wenona, Ill., March 24.—Now that the state legislatures are becoming active in the matter of getting a limitation, by constitutional amendment, on the Presidential term, would not this be a propitious time to amend the Constitution in another respect?

Why not petition congress to submit a new amendment to provide that all future amendments be submitted to a direct vote of the people of the several states, without change in the number of states required to ratify?

W. K. Currie.

SILLY WARS ON TWO FRONTS.

Chicago, March 27.—I have been a loyal reader of The Chicago Tribune for very many years and in general have been a staunch admirer of your fearlessness in criticizing the New Deal administration for its faults. You have not seen fit to praise it for its virtues, however, and since it has at least a few admirable ones, one is likely to think your policy a little prejudiced at times.

However, I do not remember when I have ever read so asinine an editorial as appeared in this morning's Tribune. If anything, it is a masterpiece of sophistry and prejudice. It entirely ignores the realities. Just because we were silly enough to invite a war on two fronts is no reason why the Russians, now fighting the Germans on their western front on not much more than equal terms, should invite the Japs to attack them on the other side and so make the possibility of their defeat a probable fact. You ignore the fact also, that in giving aid to the Russians we are no more noble than they are, since if Russia were defeated last summer and fall, we on our side would have been in a pretty pickle, to say the least. Constant Reader.

WANT BUS LINE RESTORED.

Chicago, March 26.—The ODT has rejected the petitions of thousands of defense workers and residents for restoration of the Kimball-Homan avenue bus line. Some of us who do not own cars waste at least an extra hour each day in traveling to and from work for lack of this line.

Since the powers that be deem it unwise to give the people of this vicinity adequate bus or car service, I suggest that they lend us their private limousines for the duration.

Frank Williams.

DEFENDS TOBACCO GROWING.

Chicago, March 26.—If the tobacco growers were to follow the advice of A. V. Marquis and turn their land to food crops, cigarets for the soldiers would be out. Tobacco is not an article of diet, but it is certainly an article that contributes to satisfaction of the user.

Another point is that the acreage used is peculiarly adapted to tobacco growing. While there are thousands of acres of tillable land not under cultivation, why pick on tobacco?

M. E. Parker.

FRIEND OF THE PEOPLE

The volume of Legal Friend mail necessitates printed statements on common questions. No copies or records of the letters or answers are kept. Hence follow-up letters should be complete in themselves. If questions are based on some previously printed problem a clipping of the article should accompany. Most of the replies are mailed. Letters bearing no name are disregarded. A self-addressed envelope will expedite handling.

PROBATE.

Chicago, March 27.—[Legal Friend of the People.]—Must property be probated when the owner dies, leaving no will? S. T.

The absence of a will has no important bearing on the necessity for probate. Probate would be necessary to produce a readily salable title to real estate.

TRIBUNE LAW DEPARTMENT.

Test Your Horse Sense By Dr. George W. Crane

Select the answers which you consider best. The last problem counts five points. Then look for the correct answers on page 35.

1. The Royal Scot is the name of which of the following?
   Train Fabric Shoe Dog
2. The famous blind poet of history was which of the following?
   Whitman Shelley Whittier Milton
3. Which part of a late model automobile has hypoid gears?
   Transmission Differential Water Pump Starter Motor
4. A sampler would most likely be found on which of these?
   Wall Ceiling Floor Window
5. A stock and die would most likely be used by which of these workmen? **Carpenter Plumber Bricklayer Painter**
6. Try to match the words in the left hand column with the things to which they refer, as listed in the right hand column. You are entitled to one point for each correct judgment.

[a] Catapult	[v] Church
[b] Cataract	[w] Chemistry
[c] Catechism	[x] Mountains
[d] Catskill	[y] Lens
[e] Catalyst	[z] Airplane

Score yourself as follows: 0-2, poor; 3-5, average; 7-8, superior; 9-10, very superior. [Note—The last question counts five points.]

[Reg. U. S. Pat. Off.: Copyright: 1943: By The Chicago Tribune.]

ALL TANGLED UP

Store Hours, Monday through Saturday, 9:45 to 5:45

Marshall Field & Company

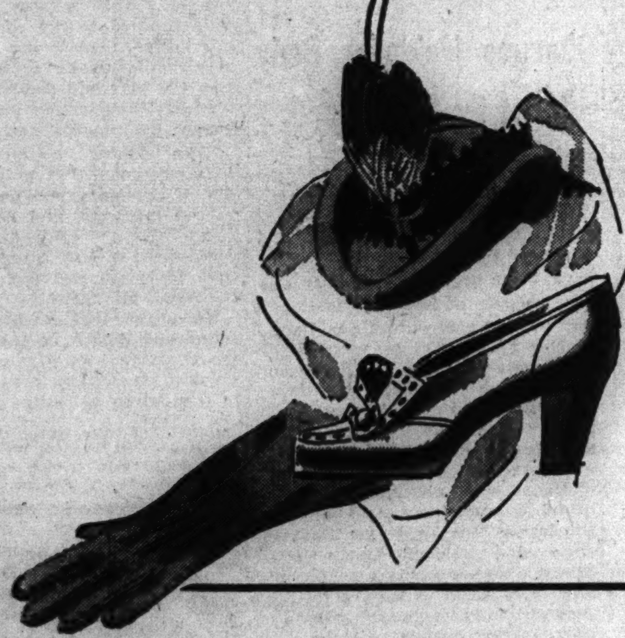

Begin with Balenciaga *brown calf wall-toe pump, $15.75. Put with it our Balenciaga brown fabric handsewn gloves, $2, and this French Room hat in the same powdery brown, $29.50*

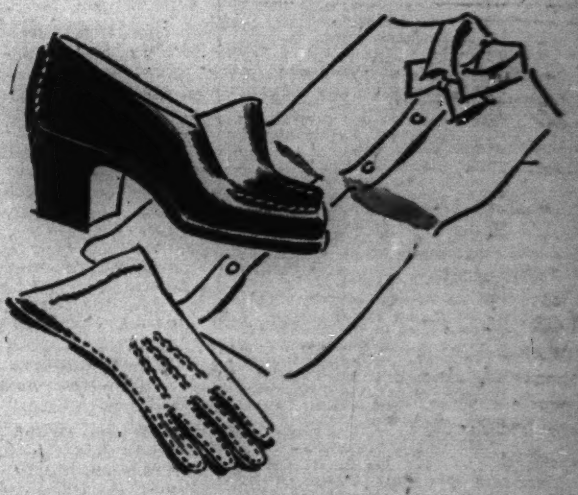

Start with the navy *calf Buccaneer, hand-laced, $13.75. Add this white pique dickey, $2, and white washable leather gloves, $4.50*

Marshall Field & Company

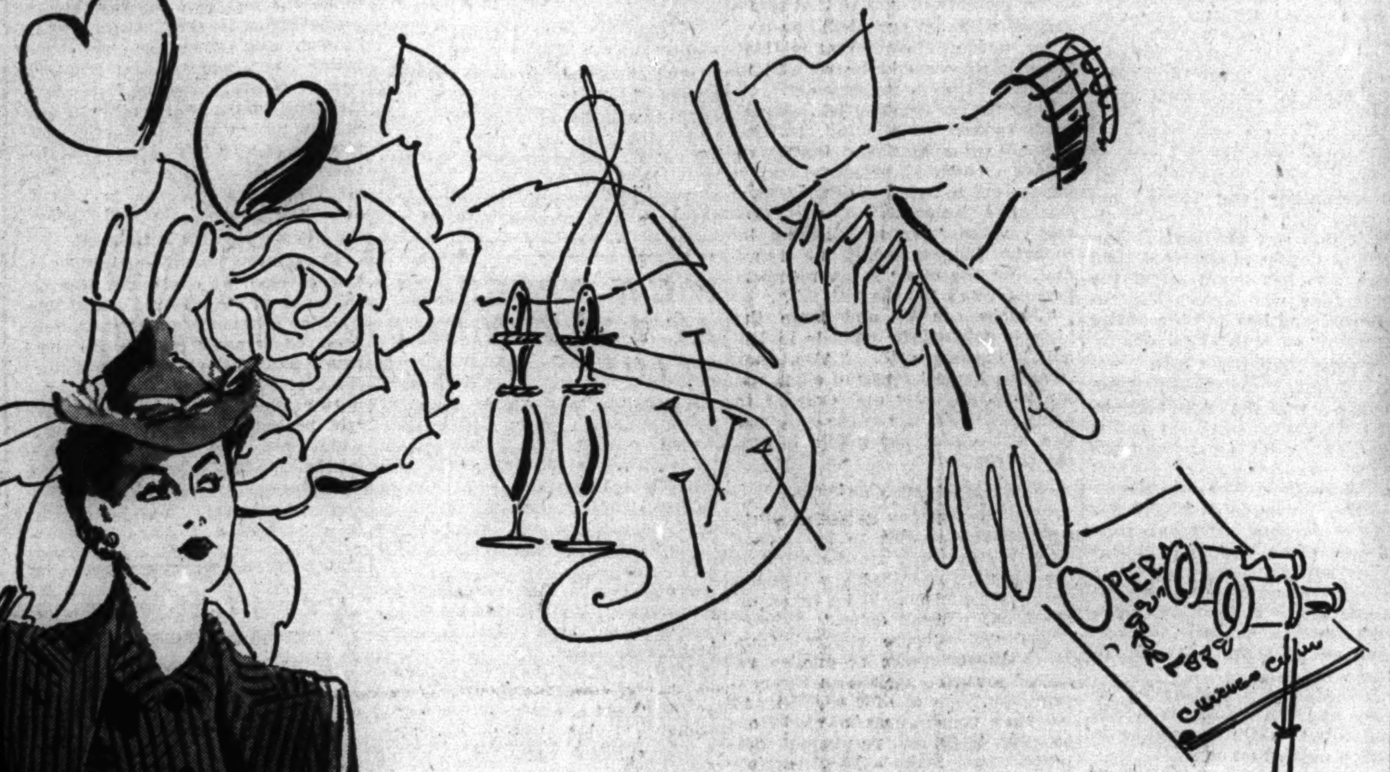

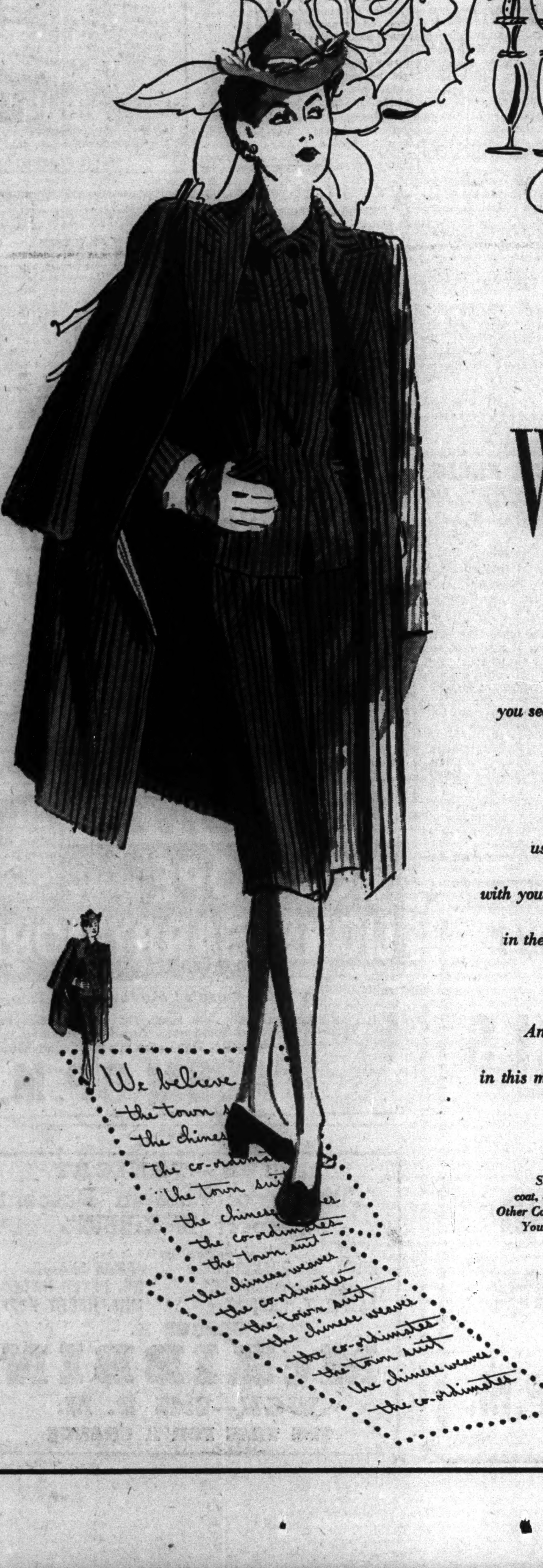

WE BELIEVE IN

co-ordimates Key to the well-ordered look you seek this year . . . the topcoat and the suit exquisitely matched by us for you in fabric, color, mood. It's the new way to achieve unity in your costume. It's the use of color in mass form as painters understand it . . . with your accessories carefully chosen to be a neutral frame. We believe in the Co-ordimates. We believe that you will find this simplified method of dressing dovetails perfectly with your busy life.

And we underscore the Co-ordimates with our years of experience in this most changing of all women's worlds . . . the world of fashion.

Suit sketched, imported striped tweed, $69.95. Matching coat, $69.95. Sunningdale Shop—Sixth Floor.
Other Co-ordimates in Coat and Suit Shops, Sports Room Young Chicago, Budget Shop.
Felt hat, French Room Millinery—Fifth Floor, State

SUIT ACCESSORIES

start at the ground

Your shoes are the toe-hold to your suit accessory picture this spring. With shoe purchases limited, you'll choose the "fixings" for your suit, so that they build imaginatively from that toe-hold. Everything in your wardrobe must serve with more than one outfit this year. So, as you buy each piece, think of everything you own, plan how each can double with something else. From our accessory collection, these five possible groupings from the ground up:

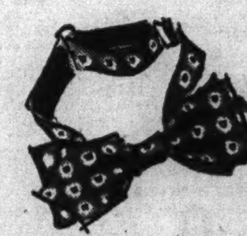

With a gray suit *you might like army russet shoes, $8.95, with fabric gloves to match, $1.65, and a whimsy bow tie of rayon foulard with adjustable band like a man's, $2.50*

With your beige *gabardine suit, try the turf tan British Walker (made in U. S. A.), $11.95; capeskin gloves to match, $4, and this suit hat also in turf tan, $7.95*

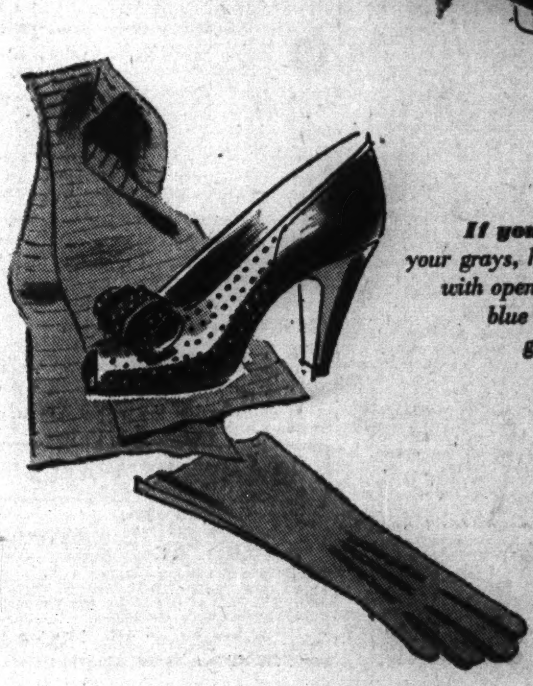

If you like dark, *dark brown with your grays, have the town brown Aristo with open toe, $12.95; perhaps a sweetheart blue silk scarf, $3, with fabric gloves to match, $2*

Neckwear—First Floor, Middle, State
Gloves—First Floor, South, State
Bags—First Floor, South, State
Shoes—Fifth Floor, Wabash
Millinery—Fifth Floor, State

Complete Radio Programs and Highlights for Today

CHICAGO FREQUENCIES

W-G-N—720	WAIT—820	WJOB—1230
W59C—45.9	WLS—890	WSBC—1240
W51C—45.1	WENR—890	WCRW—1240
W67C—46.7	WAAF—950	WEDC—1240
WIND—560	WCFL—1000	WMRO—1280
WILL—580	WMBI—1110	WGES—1390
WMAQ—670	WJJD—1160	WHFC—1450
WBBM—780		

MORNING.

[Central war time.]
[M] indicates MBS, [N] NBC, [C] CBS, and [B] Blue network.

5:30—W-G-N—The Farm hour, H. Engle.
WBBM—The Treasury program.
WIND—News; Uncle Sam, OWI.
WLS—Smile-a-While program.
WJJD—Breakfast Frolic, music.

5:45—WBBM—Farm and Factory hour.

6 —W-G-N—Breakfast Time Frolics.
WCFL—Keeping Up with Johnson.
WIND, WMAQ—News reports.
WBBM—Paul Gibson program.
WLS—Farm news, George Menard.
WMBI—Sunrise songs.

6:15—WIND—The Yawn Patrol.
WLS—Morning Devotions hour.
WMAQ—Town and Farm, Mitchell

Listeners' Choice

SPECIAL EVENTS.

Noon—WMAQ—Elizabeth Hart presents Mrs. Lola Armstrong and Mrs. Margaret Hovey of the Illinois Association for the Crippled.

4:15 p. m.—W-G-N—Women for Victory: Mary Afflick interviews Miss Mabel Cox of Illinois Association for Crippled.

6:15—WIND—Garden Fair of the Air. Speaker: Ernest Greiss of OCD.

10:30—W-G-N—Golden Gloves Intercity Bouts. Jack Brickhouse reporting from Chicago Stadium.

10:30—WMAQ—Talk by George B. McKibbin, mayoral nominee.

VARIETY, COMEDY, AND DRAMA.

Noon—W-G-N—The Bondwagon. Guests: Griff Williams' band and Harry Cool.

7:00 p. m.—WBBM—Sammy Kaye's show. Guest: George Jessel.

7:30—W-G-N—Service Men's show, with Jack Holden, M. C.; the Dinning Sisters and the Hoosier Hot Shots present a salute to the WAACS.

7:30—WLS—Manhattan at Midnight. Jim Ameche in "Me and My Russian Friend."

7:30—WBBM—Dr. Christian: "Strange Case of the Perfect Earlobes."

8:00—WENR—John Freedom: Adventures with the Axis in Africa.

8:00—WMAQ—Eddie Cantor, with Dinah Shore. Guest: Edward G. Robinson.

8:00—WBBM—Mayor of the Town, Lionel Barrymore. Guest: Bob Hope.

8:30—W-G-N—Carnival, with Nadine Connor, soprano; Larry Adler, harmonica wizard, Brad Reynolds, and Morton Gould's orchestra.

8:30—WBBM—Milton Berle's Varieties, with Diane Courtney, the Vocalaires, and David Broekman's orchestra. Guest: Miriam Hopkins.

8:30—WMAQ—Mr. District Attorney: "The Case of the Bantam Bandits."

9:00—WMAQ—Kay Kyser's College with Julie Stevens and Harry Babbitt.

9:30—WBBM—108 Theater, with Heather Tweed and Ed Prentiss.

10:00—W-G-N—The Answer Man: Al Mitchell replies to questions.

11:15—WMAQ—Author's Playhouse: "At Midnight on March 31."

MUSIC.

10:30 a. m.—W-G-N—Musical Milkwagon, with Patti Clayton and Curt Massey.

Noon—WAAF—Symphonic hour: Schubert's Symphony No. 9 in C major.

3:00 p. m.—WJJD—Concert Hall: Paganini's Violin Concerto No. 1.

7:30—WMAQ—Tommy Dorsey show: Jo Stafford and Dick Haymes.

9:00—WBBM—Great Moments in Music, with Jean Tennyson, Jan Peerce, and Robert Weede in a program of Strauss music.

9:30—W-G-N—The Northerners, with Lois Wallner singing "The Blue Danube Waltz," and octet singing Cole Porter medley.

10:00—WENR—The World's Most Honored Music, recordings.

10:05—WIND—Symphonic hour: "Sinfonia India," by Chavez.

10:30—WCFL—Music Lovers' hour: Massenet's "Meditation from Thais."

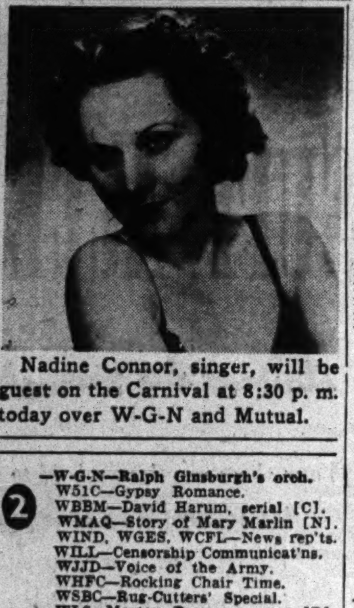

Nadine Connor, singer, will be guest on the Carnival at 8:30 p. m. today over W-G-N and Mutual.

News Broadcasts

MORNING.

7:00—WBBM	8:00—WBBM	10:00—WJJD
7:00—WLS	8:15—WLS	10:00—WBBM
7:00—WIND	8:45—WIND	10:45—WLS
7:00—WCFL	9:00—WAAF	11:00—W-G-N
7:15—W-G-N	9:15—WCFL	11:00—WCFL
7:45—WJJD	9:25—W-G-N	11:00—WIND
7:55—WMAQ	9:30—WIND	11:15—WMAQ
8:00—W-G-N	10:00—WIND	11:30—W-G-N

AFTERNOON.

12:00—W-G-N	1:30—WJJD	4:00—WIND
12:00—WJJD	1:30—WCFL	4:00—WAAF
12:00—WCFL	1:45—W-G-N	4:55—W-G-N
12:30—W-G-N	2:00—WIND	5:00—WIND
12:30—WMAQ	2:00—WCFL	5:00—WBBM
12:30—WLS	2:45—WLS	5:00—WCFL
12:45—WCFL	3:00—W-G-N	5:15—WMAQ
1:00—WIND	3:00—WIND	5:25—W-G-N
1:00—WCFL	3:15—WBBM	5:30—WJJD
1:00—WAAF	4:00—W-G-N	5:45—WBBM
1:25—WLS	4:00—WJJD	5:45—WMAQ

EVENING.

6:00—W59C	7:00—WLS	10:00—WIND
6:00—WLS	7:55—WBBM	10:00—WCFL
6:00—WIND	8:00—W-G-N	10:15—WMAQ
6:00—WBBM	8:00—WIND	10:30—WBBM
6:00—WCFL	8:00—WCFL	10:30—WENR
6:15—WMAQ	8:15—W-G-N	11:00—WENR
6:30—W-G-N	8:45—WIND	11:00—WIND
6:30—WIND	9:00—W59C	11:00—WMAQ
6:45—WMAQ	9:00—WENR	12:00—WIND
7:00—W-G-N	9:00—WCFL	12:00—WBBM
7:00—WCFL	9:00—WIND	1:00—WIND
7:00—WIND	9:45—WENR	1:30—W-G-N

WAIT—Dave Minor program.
WLS—The Lone Ranger [B].
WJJD—Suppertime Frolic to 8:30.
WIND—News; Songs for Your Supper
WCRW—Treasury Star Parade.
6:45—W-G-N—Political talk.
WMAQ—Kaltenborn, the news [N].
WBBM—Mr. Keen, Tracer [C].

PAROLE REFORM BILLS APPROVED BY HOUSE GROUP

Measures Win in Test of Practice vs. Theory.

BY GEORGE TAGGE.

[Chicago Tribune Press Service.]

Springfield, Ill., March 30.—On the issue of "practical experience vs. theory," the Rennick-Connors parole reform bills to permit judges to impose minimum and maximum sentences upon criminals won out today before the house committee on judicial practice. The vote was 11 to 0, with one member voting "present."

Rep. Frederick W. Rennick [R., Buda] put thru a technical amendment before the committee sent the bills to the floor of the house, where they will be merged with those passed overwhelmingly in the senate under leadership of Sen. William J. Connors [D., Chicago].

Committee members heard a lengthy discourse on penology by Prof. Ernest W. Puttkammer of the University of Chicago law faculty. Puttkammer said that in opposing the bills he was representing the Chicago crime commission.

Opposition Termed Theoretical.

"I look at this from a practical standpoint while the professor views it from a theoretical standpoint," said Rep. Paul Taylor [D., Effingham], a new member, in closing the debate.

"All of our discussion resolves itself to that one question of theory vs. practice. I spent much of my time as a state's attorney prosecuting criminals. I believe that most of the state's attorneys, sheriffs, and police officers favor these bills on the basis of their actual experience."

Taylor demanded that the committee decide whether a group of men far removed from the criminal's community and crime, and confronted with a pile of easily obtained letters and petitions, is better able to impose punishment than a judge who has heard all of the evidence, one who knows the circumstances, and has had the advice of attorneys on both sides.

Crime Statistics Cited.

Rep. Rennick reminded Prof. Puttkammer that the crime commission had published statistics on the working of the maximum-minimum sentence plan during the year it was in operation. The Illinois Supreme court invalidated a 1941 law of similar purpose because a state board was given power to change court sentences.

Rennick wanted to know why, instead of sticking to theory, the professor could not produce facts to substantiate his claims that the law would be bad.

Prof. Puttkammer said he did not have the material with him, and the committee was not in a mood to delay action on this account.

"The basic opposition is based on the theory that you cannot tell at the time of trial when a man will be a good bet for release," Puttkammer said.

"You don't expect a doctor to say when a disease will have run its course, and here we deal in terms of years, and with unknowable factors.

Asserts Judges Lack Time.

"Judges have neither the time nor the facilities to do the job given to them by these bills. Newspapers in Chicago rate judges according to piece work—the number of cases they can turn out."

Puttkammer also contended the maximum-minimum sentence law would lend itself to public hysteria, with overly severe sentences resulting because of limiting the indeterminate sentence act.

DISCHARGED WAR PLANT WORKER SHOOTS HIS BOSS

William A. Riley, 43 years old, 7642 Champlain avenue, superintendent of the Fred A. Snow & Co. war plant at 1942 Kinzie street, was shot and severely wounded last night by a Negro worker he had discharged for using abusive language.

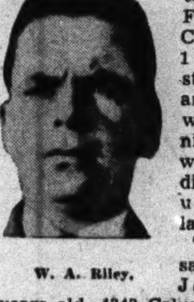

W. A. Riley.

Three witnesses said the Negro, Jack Can, 40 years old, 4343 Calumet avenue, became abusive to Riley as the workers were leaving for the 8 p. m. lunch period. Riley discharged Can, who went outside the building and waited for the superintendent to emerge.

Riley, the witnesses said, picked up a revolver from his desk and stepped outside. The witnesses heard two shots fired. Can fled and police started a search for him. Beside Riley on the ground was his weapon, unfired.

Riley, who is married and the father of four children, was taken to County hospital. He also is owner of an upholstering shop at 614½ East 79th street.

ARMED ROBBERS STEAL SHOES.

Two armed robbers yesterday held up David Woloshin, owner of a shoe store at 1123 South Halsted street, and robbed him of two pairs of shoes and $70.

[ADVERTISMENT]

Lemon Juice Recipe Checks Rheumatic Pain Quickly

If you suffer from rheumatic, arthritis or neuritis pain, try this simple inexpensive home recipe that thousands are using. Get a package of Ru-Ex Compound, a two-week supply, today. Mix it with a quart of water, add the juice of 4 lemons. It's easy. No trouble at all and pleasant. You need only 3 tablespoonfuls two times a day. Often within 48 hours—sometimes over night—splendid results are obtained. If the pains do not quickly leave and if you do not feel better, return the empty package and Ru-Ex will cost you nothing to try, as it is sold by your druggist under an absolute money-back guarantee. Ru-Ex Compound is for sale and recommended by drug stores everywhere.

Accused Killer Gives Up After Siege

Mrs. Frank Hopkins with her children and Dr. J. Archer Gray, minister who induced her husband to surrender to police on a murder charge after a 24 hour siege. [Acme Telephoto.]

VOTE TO REPEAL STATE PENSION LAW FOR JUDGES

Jurists' Need for Aid Called Slight.

Springfield, Ill., March 30 [Special].—Repeal of the 1941 judges' pension law was recommended today by the Illinois house committee on efficiency and economy. Committee members conceded that many judges will be surprised by the move and predicted that a 1941 judges' lobby would be revived in an effort to block the repealer.

Rep. Harry Topping [R., Kankakee], sponsor of the bill, had no difficulty at a brief and lightly attended committee hearing in moving the bill to the floor of the house. Chairman George Williston [R., Chicago] voted "present," saying he thought judges should be heard first, but the other seven members present voted for the bill.

"Judges are by and large the highest paid public officials in Illinois," Topping said. "Also, they have the longest terms of office and the least difficulty and expense in being reëlected, due to the conservative attitude of the public toward the courts.

Holds Judges Can Save.

"If there are any public servants who should be able to lay money away toward their retirement it is the judges. The 1941 law was unwarranted and should be taken off the books without delay."

The 1941 statute reduced from 24 to 12 the years of service required for participation in the pension plan. The age for eligibility to receive a pension was lowered from 65 years to 60, and permanent disability would make a judge eligible while even younger.

A 1919 law which was superseded by the 1941 law provided for a flat pension equal to one-half of final salary, but the 1941 act provides from 25 to 50 per cent of final salary, depending on length of service.

Puts Burden on State.

Under the old law, pension costs were met by the governmental unit—state, county, or city—which paid the judge's salary. The 1941 act placed the entire burden upon the state, except for the judge's contribution of 2½ per cent of his salary.

A study made as of last October showed 257 judges were participating in the plan. An actuary said that on this basis an annual investment of $408,000 a year for the first 20 years would be needed to finance the plan, with only $65,000 coming from the judges.

Included in the plan now are seven Supreme court justices with salaries of $15,000 a year; 47 Cook county Superior and Circuit court judges; 36 Chicago Municipal court judges; and two Evanston city judges. Annual salaries of the participating judges total nearly 2 million dollars.

House Group Approves Carver Memorial Bill

Washington, D. C., March 30 (AP).—The house public lands committee today approved a bill to establish a memorial to the late George Washington Carver, noted Negro scientist.

Quiet Surrender

Lexington, Ky., March 30 [Special].—A 24 hour siege of an accused killer, his wife, and their four children in their one room shanty ended today with the quiet surrender of the man, Frank Hopkins, 45 year old farm worker.

He had barricaded himself in the shack yesterday morning after a gun duel in which Andrew G. Pierson, Lexington contractor and land owner, was killed following a discussion of feed missing from the Pierson barn.

Thruout the night, Fayette county police and members of the Kentucky militia surrounded the shanty, played floodlights on it, and held back thousands of persons milling about the scene. Despite a wound thru the chest received in the gun duel, Hopkins held every one at bay until he gave up today and was taken to a Lexington hospital.

W-G-N PROGRAM AT 7:30 TONIGHT SALUTES WAACS

A program saluting the Women's Army Auxiliary corps will be presented during the broadcast of "The Service Men's Show" in W-G-N's main audience studio at 7:30 o'clock this evening. Six hundred women, prospective applicants for admission to the WAACs, will be guests.

Verna Nelson, former coloratura soprano with the Minneapolis Opera company and now a WAAC auxiliary at Fort Sheridan, will be the guest soloist. Pvt. Red Hodgson, who wrote "The Music Goes Round and Round," will play two cornet solos. Hodgson is attached to the 740th Military Police battalion at Camp Skokie.

Regular entertainers of the show also will perform. They are the Hoosier Hot Shots, the singing Dinning Sisters, and the W-G-N Dance orchestra, with Robert Trendler as director, and Jack Holden as master of ceremonies.

A half hour of extra entertainment will be presented for the studio guests after the broadcast portion of the program.

WALLACE TELLS CHILE THERE'S NO SUPERIOR RACE

CONCEPCION, Chile, March 30 (AP).—Vice President Henry A. Wallace told assembled coal miners of this southern Chilean city today that great masses of people everywhere were moving forward in "a revolutionary march." He said the march marked the first phase of the struggle between a world of free men and a world of slaves.

In an address Mr. Wallace said he put the full weight of his office behind the assertion: "There are no longer privileged peoples. We children of the United States are not a superior race, and the Nazis are not either. We cannot perpetuate economic war without at the same time sowing the seeds of military war."

The Vice President delivered the speech in Spanish. He began his tour of southern Chile today, arriving here from Santiago.

NYE URGES NEW GRAND JURY FOR SEDITION CASE

Charges Holdover Body Must Be Prejudiced.

[Chicago Tribune Press Service.]

Washington, D. C., March 30.—Declaring that in recent years grand juries in the District of Columbia have been prejudiced against citizens because of improper tactics of government prosecutors, Sen. Gerald P. Nye [R., N. D.] today urged in the senate that the present grand jury be discharged and a new one impaneled to consider a proposed new indictment in the mass conspiracy and sedition case.

Nye recalled that the existing indictment was obtained from the grand jury during the handling of the case by William Power Maloney, since rebuked sharply by the United States Supreme court for improper and prejudicial handling of the prosecution of George Sylvester Viereck, former propagandist for Germany.

Early Indictments Riddled.

In the present conspiracy case involving more than 30 defendants, the trial court has nullified the first count of the indictment and severely limited the second count, with the result that the justice department intends to secure a new indictment, Nye remarked.

"Appeals to passion, prejudice, the interest of the jurors and other similar intimidations are reported to be the common practice before grand juries in the District of Columbia, and since, as has been pointed out, there is no practical way of making proof of this condition, the citizen is left without any decent protection and the department of justice is permitted to run riot in conducting what has been frequently characterized as a series of 'witch hunts,'" declared Nye.

Fears Jury Is Prejudiced.

The present indictment in the conspiracy case, he continued, was obtained from the existing grand jury "by the prosecutor whose acts have been condemned by the Supreme court and the proceedings before the grand jury are asserted to have been conducted in the improper, unfair, prejudicial and illegal manner which has become common in district grand jury practice."

"Consequently, a more prejudicial and tainted grand jury can hardly be conceived and yet this is the grand jury from which the department of justice proposes to seek the new indictment."

He said that only an order from the court is necessary for impaneling a new grand jury, and the new jury could proceed with its duties just as conveniently and expeditiously as could the old grand jury.

Hampered by Old Evidence.

"The old jury has heard evidence since ruled inadmissable in the trial and it is simply ridiculous to suppose that such a body of jurors could proceed to the consideration of evidence, upon which a new indictment is to be returned, free from the bias and prejudice resulting from their connection with the present indictment," declared Nye.

"The fact is," he charged, "that it is precisely this prejudice and bias of the old grand jury, created by the improper and illegal practices of the prosecutors, which the department of justice apparently desires to retain and use in getting the new indictment."

He urged that a new jury be called and that it be instructed by the court to keep the government prosecutors within proper bounds in presenting evidence.

2 MAIL CLERKS HURT IN WRECK.

Clarendon, Pa., March 30 [AP].—Two mail clerks were injured slightly today when a locomotive and seven cars were derailed east of here.

WORLD'S MOST BEAUTIFUL MUSIC
(Finest Recordings)
Brought to You by
Olson Rug Co.
ONE FULL HOUR
EVERY EVENING
"Music Lovers' Hour"
10:30 to 11:30 Over
WCFL
TONIGHT: Ruy Blas by Mendelssohn—B. B. C. Orchestra. Meditation from Thais by Massenet—Boston "Pops" Orchestra. Humoresque by Dvorak—Fritz Kreisler, violinist. Swan Lake Ballet—London Philharmonic Orchestra. The Sorcerer's Apprentice by Paul Dukas.
Our 69th Year
OLSON RUG CO.
Largest Manufacturers of Rugs Selling Direct to Home

[ADVERTISMENT]

LISTEN TONIGHT
★ ★ ★
FULLERTON
FULTON
Regional Director and President, Chicago Industrial Union Council
"Why Chicago Labor Backs Mayor Kelly"
★ ★ ★
WBBM 10:45 P. M.
(78 on your dial)

[ADVERTISMENT]

LISTEN TONIGHT
★ ★ ★
WILEY MILLS
Former Member, Chicago Board of Education
Former Member, Chicago City Council
★ ★ ★
"A Question and a Warning"
WMAQ 10:30 P.M.

TONIGHT!
BOB HOPE VISITS LIONEL BARRYMORE
On Rinso's "Mayor of the Town"
Tonight Bob Hope, top comedy star, visits Lionel Barrymore. America's foremost dramatic star. Don't miss this great combination.
WBBM 8 P.M.

[ADVERTISMENT]

LISTEN—TONIGHT
"Citizens of Foreign Descent Support McKIBBIN"
Symposium Participated in by:
HENRY W. BUCKHOLZ — JAMES SNAIDR
ZIGMAS S. MICKEVICE — DR. PETER HATZIS
CASPER F. KNASIAK — MRS. HARRY HOFF
GEORGE B.
McKIBBIN
WGN—6:45 P. M.
IT'S TIME FOR A CHANGE

TANGLED STORY OF PAVING TAX COMES TO LIGHT

Spike O'Donnell Unable to See Grand Jury.

BY JAMES DOHERTY.

Contractors who participated in the city paving deal of 1938, recently brought to public attention by the shooting of Edward [Spike] O'Donnell, were reported yesterday to be still waiting for an expected windfall of $39,690. They have asked this sum from the state as a refund of sales tax of 3 per cent paid on the $1,323,000 asphalt sale to the WPA.

The story of this deal was withheld from the state grand jury because of the absence of O'Donnell, whose doctor said he had not completely recovered from a bullet wound in the back. O'Donnell was shot on the afternoon of March 15 because, he said, he had been pressing his claim to $70,000 these same contractors owed him.

Combine Beats Moriarity.

As told unofficially, the story of the contract was this: John P. Moriarity, an excavator, went into the paving business in 1937. In the summer of 1938, because of a tipoff, he was low bidder on a contract calling for delivery of 210,000 tons of asphaltic mixture to the WPA to be used in resurfacing Chicago streets. The paving combination, however, forced Moriarity to yield this fat contract to its members, and the asphalt actually was delivered by 13 other firms.

The government's checks were made payable to Moriarity, but he banked them, and the money was paid out in conformity with the provisions of an escrow agreement. Three companies were each paid approximately $430,000, and they were to pay off the others who furnished asphaltic mixture, which supposedly, left $33,000 for Moriarity.

It was reported that at first Moriarity demanded $2 a ton profit, or a total of $420,000, to surrender his contract.

State Collects and Is Sued.

The state, at that time, was collecting 3 per cent sales tax. Therefore, the Chatham Paving company, which was Moriarity, paid the state $39,690 under protest on July 19, 1938, and the next day sued to get it back.

Former Atty. Gen. John E. Cassidy, on behalf of the state, resisted Moriarity's claim, insisting the Chatham company's deal with the WPA was clearly a sale.

Moriarity's suit was filed in his name, but attorneys representing other interests carried it on.

FRANK DIAMOND, ANOTHER NITTI MAN, GIVES UP

(Picture on back page.)

Frank Diamond, former bodyguard of Al Capone and long known as "the big gorilla" of the Capone gang, surrendered to the United States marshal yesterday on the New York indictment charging seven Chicagoans with extortion conspiracy and mail fraud.

Diamond, whose real name is Francis Maritote, was the fifth of the seven to surrender. Only one, Philip D'Andrea, remains a fugitive. The gang leader, Frank [the Enforcer] Nitti, killed himself on March 19 a few hours after the indictment was returned.

Last week Paul Ricca, Louis Campagna, Ralph Pierce, and Charles Gioe surrendered and each posted $50,000 bond. These four, well groomed and urbane, gave the appearance of prosperous business men.

Diamond offered a contrast. He has bushy black eyebrows and graying hair. Instead of posing for photographs, as the others had done, he shielded his face with hat and handkerchief. And, as has been his custom on many previous occasions, he protested against his arrest, alleging that it was a terrible injustice.

Diamond then was arraigned before United States Commissioner Edwin K. Walker, who set his bond at $60,000 and continued the hearing to April 7.

COURT TO HEAR SANITY PLEA OF HAMMER SLAYER

A petition for a writ of habeas corpus to restore to sanity Paul Harrison, hammer slayer of three men and a woman in Chicago in 1931 and 1932, will be heard today by Chief Justice John A. Sbarbaro of the Criminal court. Lew Wallace, managing officer of the Illinois Security hospital at Menard, and state alienists assert that Harrison has recovered his sanity.

The victims of Harrison's hammer killing forays were Dr. James Shaffer, a dentist, slain in his office at 3801 Broadway; Earl Davis, a watchman, killed in a garage at 3740 Sheridan road; Charles Pagel, beaten to death at 27 East Harrison street, and Mrs. Norma Newby, slain in the Elk Grove forest preserve.

If Harrison is released as sane, the state's attorney's office will have the problem of whether he shall be tried for the three killings.

FALLS DEAD IN TAVERN.

James P. Nellis, 51 years old, a landscape gardener, fell dead of a heart attack yesterday while in a tavern at 722 South State street. He had been living at 422 South Clark street.

[ADVERTISMENT]

Don't Gamble Guard Against Trouble from Minor Injuries—

Cuts, Scratches, Burns

Be wise. Guard against infections which may "lay you up." Cleanse wound instantly. Then apply effective, inhibitory antiseptic OIL-O-SOL. Used for over 40 years in thousands of factories, garages, industrial first aid stations, fire departments and homes. Pleasant to use. Combats infection; quickly helps relieve pain. Only 50c at your druggist's. Must satisfy you or your money back. Get Mosso's OIL-O-SOL today.

THE GUMPS—QUICK CHANGE ARTIST

O'CONNELL'S USE OF BONDS TOLD AT FRAUD TRIAL

Banker Reveals Loans to Ex-State Aid.

A Criminal court jury before Judge Stanley H. Klarkowski was told yesterday that Lawrence J. O'Connell was not given permission by a depositor to use its bonds as collateral for personal loans alleged to have been obtained by him when he was chief securities examiner for the Illinois industrial commission.

This testimony was given by Julian S. Goldberg, assistant manager of the Chicago Sanitary Rag company, 2137 South Loomis street. O'Connell, an official under the Horner Democratic state administration, is accused of embezzling a total of $54,000. He was acquitted of embezzling $5,000 from another concern in his first trial last fall.

Posts Five Bonds.

Goldberg testified O'Connell told him he would have to post $5,000 worth of negotiable bonds payable to the bearer if the company desired to act as its own insurer under the state's workmen's compensation act. Accordingly, he said, he posted five $1,000 sanitary district improvement bonds with the commission.

When cross-examined by Si Herr, counsel for O'Connell, Goldberg asserted that he did not give O'Connell permission to use the bonds as collateral for a personal loan.

Thru the testimony of a banker, Gilbert J. Helbig, president of the First National Bank of Lemont, the state established that one of the bonds posted by Goldberg's firm had been given the bank by O'Connell in August, 1939, as collateral for a $1,000 loan.

Third Indictment Pending.

Under a ruling by Judge Klarkowski the state was permitted to offer evidence relating to acts contained in a third indictment, still pending, which charges O'Connell embezzled a total of $54,000. In the first trial Judge Donald S. McKinlay held as incompetent evidence not related to the specific charge.

Helbig, testifying under Judge Klarkowski's ruling on charges in the third indictment, continued that O'Connell on March 14, 1939, posted a $10,000 Montgomery Ward & Co. bond as security for a personal loan of $5,000, which later was increased to $5,750. Thru documentary evidence the state attempted to show that auditors of that company, whenever they inquired about the bond, were told by O'Connell that it was still in possession of the industrial commission. Helbig testified the bond later was sold to satisfy the unpaid O'Connell note.

RETURN BUNDIST WILLUMEIT TO FEDERAL CAMP

With Dr. Otto A. Willumeit, former Chicago German bund leader, on his way back to a federal detention camp in New York, government prosecutors and defense attorneys yesterday awaited a decision covering the government's move to consolidate denaturalization cases pending against nine ex-bundsmen.

Willumeit, who is awaiting the outcome of his appeal from conviction for violating espionage and draft laws, was in custody of Sergt. Martin Joyce, a police detective handyman in the United States attorney's office and in charge of alien travel permits, and William Raff, a deputy marshal.

Willumeit, one of the nine, had been brought here under a writ of habeas corpus for a pre-trial hearing. His counsel, insisting on a separate trial, filed briefs asserting that consolidation of the cases and evidence covering activities of the bund as a unit would be improper.

Knudsen Arrives Today to Inspect War Plants

Lt. Gen. William S. Knudsen, director of production for the United States army, will arrive in Chicago this morning to begin a three-day inspection tour of war plants. Gen. Knudsen is coming to Chicago from Milwaukee and will leave Friday to continue his tour of the middle west.

Friend of the Yanks

[The Friend of the Yanks department will answer questions about the draft and military service, both in the daily columns and by mail, if stamped, self-addressed envelopes are sent with the queries.]

PETROLEUM ENGINEERS.

Men with or without a degree, but who can offer at least 10 years' experience in a responsible position in the oil refinery field or in laboratory work in connection with fuel oil or its derivatives, will be considered by the navy for commissions. The acceptance of practical experience in lieu of a degree represents a radical modification of previous requirements; in fact, candidates with exceptional ability but with less than the 10 years experience also will be given consideration. All candidates should have at least two years actual refinery and laboratory experience in the analysis of petroleum products. The age limits are from 23 to 45.

Successful candidates, after indoctrination, will be assigned for duty in [1] connection with petroleum pools already established or about to be established; [2] in the offices of inspectors of naval material both in and outside the United States; [3] wherever problems related to the inspection of and need for petroleum or the effective operation of refineries arises, and [4] some appointees also will serve as technical advisers in the application of preventative maintenance, application of petroleum products, and the development of new products. Apply, office of naval officer procurement, Board of Trade, Chicago.

D. E. A. writes: "I am 19 years old and a graduate of a California high school. I am not at present attending school but I wouud like to take either the army or navy qualifying examinations which I believe are to be given April 2. Could I arrange in any way to take these examinations?"

ANSWER: The time is a bit short, but if you have your diploma and/or your credit transcripts, you can take them to the nearest high school and make arrangements thru the principal, or you could take your diploma or credits to any of the colleges and make similar arrangements thru the armed service representatives. Don't wait until the morning you are to take the test but make your arrangements right away.

T. D. E. writes: "After my induction, I took my seven day furlough and then was sent to Fort Sheridan. After being there 28 days, I was released from the army and sent home. I was told at the camp that even tho I had taken out the insurance, I couldn't keep it. Why?"

ANSWER: The insurance regulations stipulate: "To be eligible for this insurance such persons must be serving under orders to active duty not limited to a period of less than 31 days." The seven days of your induction furlough do not count because you were a member of the enlisted reserve and your period of active service began when you reported for shipment to the camp.

URGES PASSAGE OF SIMPLIFIED LAW ON PERJURY

The Chicago Crime commission yesterday issued a bulletin to its membership calling attention to a bill introduced in the house of representatives at Springfield changing the requirements for conviction on charges of perjury. The bill was introduced by Rep. William G. Thon [R., Chicago] on the recommendation of Chief Justice John A. Sbarbaro of the Cook county criminal court, Judge Ulysses S. Schwartz and State's Atty. Courtney and the crime commission.

At present, the bulletin explained, it is not possible to convict a person who makes contradictory statements under oath unless the prosecutor is able to prove which statement is true and which is false. As proposed, perjury would be established by proof of the defendant making contradictory statements under oath, without proof of which statement is right.

The commission advised its members to urge passage of the bill.

ODT MAY ORDER FURTHER SLASH IN BUS SERVICE

New Routes for War Plants Studied.

Demands upon Chicago's transit facilities from outlying new war plants may become so severe this summer and fall that the office of defense transportation may transfer motor buses from regular routes to carry thousands of war workers to their jobs, ODT officials disclosed last night.

The ODT a year ago laid plans for curtailment of motor bus travel in the city and for the diversion of buses to new routes serving war plants. These plans are reported to include the elimination of bus routes paralleled by nearby street car or elevated service.

Washington Boulevard Route.

Among the routes said to be marked for elimination if the transit shortage should become acute are Washington boulevard, Jackson boulevard, and Sheridan road north of Foster avenue. Street car or elevated lines are within one-half to three blocks of these bus routes.

Mayor Kelly's mass transportation committe headed by Philip J. Harrington, commissioner of subways and superhighways, has reported to the ODT local transport division that 15,000 war workers in plants on the rim of the metropolitan area will be without transportation unless 100 buses are provided. The committee has asserted that the problem cannot be solved adequately by diverting buses from established routes.

Herbert B. Potter, regional ODT director of local transport, has reviewed Chicago's transit needs and declared that no new equipment can be added. He has insisted, despite contrary reports from the city's mass transportation committee, that present facilities are adequate.

Hardship on Passengers.

Officials of the Chicago Surface Lines and the Chicago Motor Coach company asserted that further curtailment of bus service beyond the present 15 per cent cut enforced since Dec. 1 would work a hardship on passengers. Both companies have prepared schedules at the request of ODT for additional 10, 20, and 30 per cent cuts in bus service.

The company officials said that elimination of entire bus routes would throw an impossible burden on already crowded street car and elevated systems.

Some surface lines buses already have been transfered from regular routes to serve the Dodge-Chrysler and Studebaker plants on the southwest side.

While the ODT local transport division has urged that school buses refrain from picking up children living within two miles of school, officials said there has been no formal order issued concerning such a step. A survey now is under way to determine the mileage traveled by school buses.

Murder by Rape Verdict Returned in Girl's Death

A coroner's jury yesterday returned a verdict of murder by rape and assault in the death of a 14 year old girl, an eighth grade pupil at Grant elementary school, who died March 3 in County hospital. Policeman Lyons Kellaher said the girl told her mother that she had been attacked about a month before she entered the hospital, but the family did not report it.

DIES AFTER TRAIN HITS CAR.

Freeport, Ill., March 30 [Special].—Fred Butts, 47 years old, of South Wayne, Wis., died today of injuries suffered last night when a train struck his stalled car in Warren, Ill.

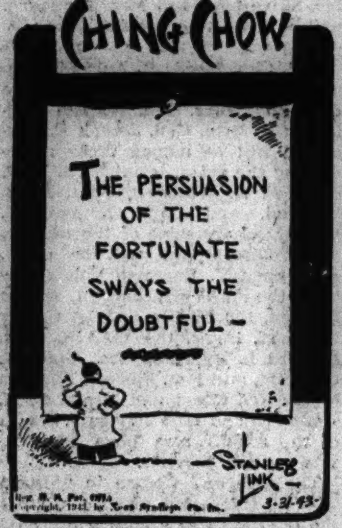

SHORTAGE CALLS EX-INSTRUCTORS BACK TO JOBS

836 Special Illinois Permits Issued.

BY THE REV. JOHN EVANS.

Teacher shortage in Michigan is four and one-half times as great as in Illinois, twice as great in Wisconsin, and nearly twice greater in Iowa. This was disclosed by Otis Keeler of Springfield, assistant state superintendent of schools, last night, with estimates based on issuance of war emergency teachers' certificates.

He said the figures were reported at yesterday's first sessions of the newly organized Great Lakes conference on rural education in Hotel Sherman. The conference is experimental, he said, and is the first of its kind to be organized. It was set up by the Illinois committee on rural education, which represents the various leadership organizations, agencies, and teachers' colleges.

Michigan Paying $175 Salaries.

To meet the drastic shortage in Michigan, Keeler said that state is offering as high as $175 a month for rural school teachers in order to compete with war industry. He added that Illinois special aid to rural schools cannot reach $125 a month without revising state laws. Bills now are before the legislature to that end, he said.

War emergency certificates make it possible for former teachers to return to the profession. Illinois has issued 836 of such certificates; Michigan 3,500, Wisconsin 1,600 and Iowa 1,400. Mr. Keeler would not estimate how great the teacher shortage might become, but he emphasized the gravity of the situation.

Results of Hot Lunch Program.

Mrs. O. A. Loomis, teacher of the school at Knupp, Union county, reported to the conference on the results of the school's hot lunch program. Among these were average one month weight gains of 5½ pounds a pupil after establishment of the lunches, improved attendance, disciplinary problems abated, and the teaching of children in the use of silverware [especially forks]. Soap making from waste lunch fats now is followed by one half the community, and "the biscuit queen of Knupp," the school's best bread baker, was recently crowned.

Dietetic slogans adopted by the school include "carrots for aviators and carrots for school children." Four unmentionable words are "I don't like this," in the school's anti-food prejudice campaign. Keeler said there is a three million dollar bill now before the state legislature for hot lunches in rural schools of the state.

The conference will continue thru today.

BANKRUPT SALE OF KANSAS CITY PAPER ORDERED

Kansas City, March 30 (AP).—A federal referee ordered today the sale of assets of the bankrupt Kansas City Journal, a daily newspaper which suspended publication a year ago, to satisfy creditors' claims.

The referee, Henry A. Bundschu, found that Harry Newman, now of Washington and the last editor of the 80 year old newspaper, is withholding $75,900 from the paper's funds "without the slightest color of title."

He also held void a state foreclosure of the Kansas City Journal-Post company, publisher of the paper, which occurred a few days before the Journal ceased publication. Morris Schapiro, wealthy Baltimore scrap iron dealer, has been seeking to reclaim physical properties under foreclosure title, the property having been bought for him last March as the owner of $500,000 in defaulted bonds.

Bundschu found that one of the terms to which Newman and Schapiro were bound was "an honest effort to use the new working capital of $100,000 to continue the business of the Kansas City Journal-Post and that failure to do this precipitated the bankruptcy proceedings."

Tap Dance 'Clank' Lands Thief Suspect in 'Clink'

After Arthur Porter, 25 years old, Negro, was seized yesterday as a burglar in a meat market at 72 East 47th street, the owner, Joseph Krupinski, told his policemen captors that $29 in coins was missing from the cash register. Detective John Sullivan couldn't find the money until Porter was asked to tap dance in stocking feet. He had the missing cash hidden in his socks.

PROFESSOR HELD WITH GIRL QUITS WISCONSIN POST

Superior Holds He Was 'Indiscreet.'

Madison, Wis., March 30 [Special].—Franz A. Aust, 57 year old associate professor of horticulture at the University of Wisconsin, who was fined $25 on a disorderly charge in Milwaukee yesterday following his arrest in a hotel with a 19 year old girl, a former university student, sent his resignation to university authorities today.

President Clarence A. Dykstra of the university said he has received the resignation and will transmit it to the university's board of regents next month with a recommendation that it be accepted. He made no other comment on the case.

Aust was reported to be at his home here, but declined to make any statement. He is married and has three children, two of them graduates of the university.

Called "Indiscreet."

Prof. James Moore, head of the horticultural department, said he has had a talk with Aust and is convinced there was nothing criminal about the Milwaukee incident, but that Aust was "indiscreet."

"Prof. Aust came to Wisconsin from the University of Illinois," Moore said. "He was raised from assistant to associate professor while at Wisconsin. He holds two degrees, one from the University of Minnesota and a master's degree in landscape architecture from the University of Michigan. He has been at Wisconsin close to 20 years."

Moore said that Gertrude Prescott, Aust's companion on the Milwaukee adventure, was a freshman in the college of agriculture here last year. She was one of a score of co-eds enrolled for the course in agricultural engineering, he said, and was such an able student that she was given consideration for a position as part time instructor in tractor management. Moore said Miss Prescott was never a member of any classes taught by Prof. Aust.

Active in Church Work.

Miss Prescott is a daughter of Mrs. Elizabeth Prescott, superintendent of the Wisconsin State Industrial School for Women at Taycheedah. She is now living in Milwaukee and is employed in a war plant.

Friends of Aust said he has been active in affairs of the Methodist church which serves university students and that he was the founder of the "Friends of Our Native Landscape" organization, a group concerned with highway beautification and elimination of unsightly billboards. He assisted last fall in a preliminary survey for the landscaping of the Truax field army air force base near here.

89 New Interns Begin Work in County Hospital

Eighty-nine new interns, two of them women, began training at County hospital yesterday.

[ADVERTISMENT]

Perfect Package!

(All-Event Photo)

MISS LORAINE CARROLL.

Miss Loraine Carroll, manager of the Daily News Bldg. Book Shop, reports that her customers are making Easter more of a gift-giving occasion than ever this year. For a perfect Easter package, Miss Carroll has selected three fine new books that are especially appropriate. Ask her about them—they may solve your gift problems in less than a minute! As for Easter cards, you should see Miss Carroll's collection! She has special cards for men and women in the service, for Mother, Dad and other members of the family, and gay bunny cards to delight the children. The Daily News Bldg. Book Shop specializes in prompt service for commuters and other people in a hurry. Miss Carroll is most friendly and helpful, and so are the folks in these other Handy Book & Gift Shops: Field Bldg.; Chimes [29 N. Clark]; Board of Trade; Hyde Park [1457 E. Hyde Park]; Palmer House; Post Office News [37 W. Monroe]; Merchandise Mart.

Cheerfulness Turns the Trick

Keep 'em cheerful . . and men take hardships in stride

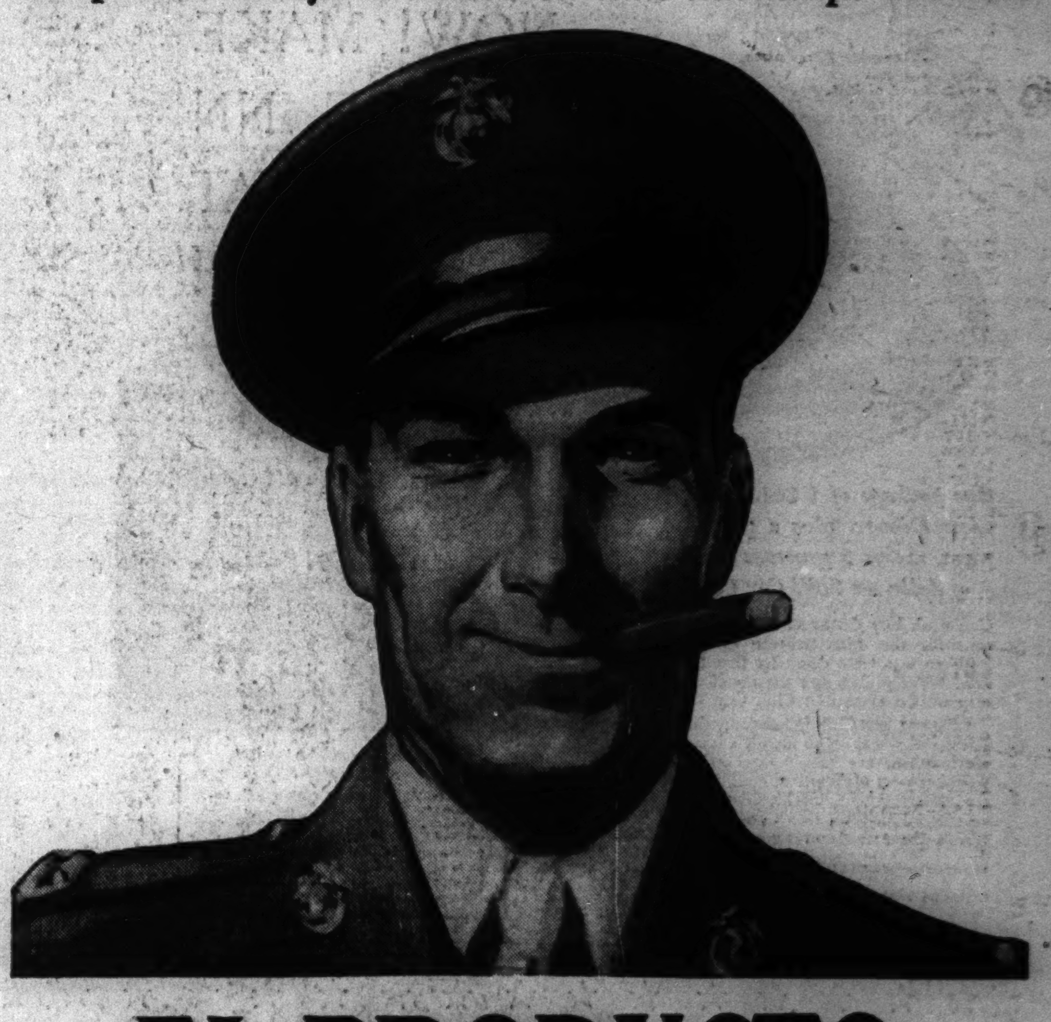

EL PRODUCTO
CIGARS

NOTHING promotes cheerfulness—at home or overseas—so much as a topnotch cigar; which, these days, is one reason why the demand for El Producto so often exceeds the supply. Civilian wants are affected by War demands and smokers in mufti are sharing real enjoyment with the boys in the Services.

BUT remember this . . . especially when the first cigar counter does not have the shape you want . . . every El Producto you do smoke will have the same fine quality, the same mildness, the same workmanship that has established El Producto as the standard of real smoking enjoyment.

You can be cheerful about it— El Producto will never let you down.

for real enjoyment

HIGHEST LOANS ON DIAMONDS
WATCHES JEWELRY
1% PER MONTH ON ALL LOANS
No Other Charges
from $1 to $5,000.00
1st STATE PAWNERS SOCIETY
Only Pawners Society in Chicago Under State Supervision
CAPITAL AND SURPLUS $3,000,000.00
DIRECTORS
A. A. CARPENTER, KENT CHANDLER, ALBERT B. DICK, JR., T. E. DONNELLEY, JOHN V. FARWELL, HOWARD W. FENTON, JOHN McKINLAY, JOHN STUART, JOHN P. WILSON
42 SOUTH CLARK STREET—NEAR MONROE
No Branch Offices

Metropolitan Moments . . . . by Wisdom

"With a Victory Garden I've Got a Date . . . to Raise Next Winter's Vegetable Plate"

Until such a date as essential war alcohol is no longer needed, Calvert distilleries will continue on a 100% war production basis. In the meantime, your favorite Calvert Reserve will continue to be drawn from the now irreplaceable reserves of rare, selected stocks—laid away in Calvert's huge warehouses. Refined to a magnificent lightness, Calvert Reserve remains, for your enjoyment, the *"finest whiskey you can drink or serve."*

Used in moderation . . . **Calvert Reserve** *. . . should last for the duration*

Calvert Distillers Corp., N. Y. C. Blended Whiskey: 86.8 Proof—65% Grain Neutral Spirits.

News Is Given of Weddings in Recent Weeks

The marriage of Miss Mary Jane Boden, daughter of Mr. and Mrs. John L. Boden of Evanston, to Ensign Jack Harold Werts, son of Mr. and Mrs. Roy T. Werts of Sioux Falls, S. D., took place on March 6 in the chapel of the First Methodist church of Evanston, with the Rev. Ernest F. Tittle officiating. The former Miss Boden attended Monticello college. Ensign Werts was graduated from South Dakota State college and received his navy wings at Corpus Christi, Tex. He now is stationed at New Orleans, where he and his bride are at home.

Mr. and Mrs. Peter James Brennan of Winnetka announce the marriage on Feb. 12 in Our Lady of Lourdes church, Oakland, Cal., of their daughter, Mary Katherine, to Lt. Paul Chester Rooney of the navy air corps, son of Mr. and Mrs. William T. Rooney of Haddam, Kas. The former Miss Brennan was educated at the Convent of Sacred Heart and Barat college in Lake Forest. Lt. Rooney, a graduate of the United States Naval academy, is stationed at Alameda, Cal., and he and his bride are at home in nearby Oakland.

Mr. and Mrs. Webb Howard of West 109th street announce the marriage on Feb. 18 of their daughter, Betty Jane, to Lt. John F. Hill, army air forces, son of Mr. and Mrs. C. W. Hill of Glen Ellyn. The wedding took place in Hondo, Tex., where Lt. Hill is assigned as instructor. Both Lt. and Mrs. Hill were graduated from Wilson Junior college They are at home on a ranch near Hondo.

Mr. and Mrs. Maurice Byron Parliman of West 63d place announce the marriage on Feb. 14 of their daughter, Margaret, to Dr. Albert R. Drescher of Oklahoma City, Okla., son of Col. and Mrs. E. G. Mathews of Alexandria, Va. The bride attended the University of Chicago. Dr. Drescher was graduated from the University of Notre Dame and St. Louis university and is now serving on the staffs of the University hospital and of the Crippled Children's hospital in Oklahoma City.

The marriage on March 20 of Miss Lillian Kloud to Lt. Charles Pierson Russell of the army air forces is announced by her mother, Mrs. James Kloud of South Sacramento avenue. Lt. Russell, son of Mr. and Mrs. C. M. Russell, is stationed at Fairfield, O.

Gay Crocheted Weskit

BY ELLEN BRUCE.

A crocheted hug-me-tight that serves as an attractive weskit may be worn under the spring suit. You may fashion yours of two colors, with right and left sides of the front in contrasting hues, while the back is of one of the solid colors. It is easy to create and inexpensive to make.

For instructions in crocheting the hug-me-tight weskit, No. 1282, send 10 cents in stamps or coin, plus 2 cents to cover mailing cost, to the Needlework Bureau, Chicago Tribune, 220 Fifth avenue, New York City.

Woman's Club Plans Program Focused on Polish Culture Today

A fifth Wednesday in the month is designated as president's day at the Chicago Woman's club and calls for a special program. Mrs. Clayton D. Eulette will preside this afternoon over a program arranged by Mrs. Kenneth F. Rich, director of the Immigration Protective league, in coöperation with the American Association of Polish Arts club, and focused on the cultural influence of the Poles in America. The speaker will be Dr. Edmund Zawacki, distinguished Polish-American scholar who heads the department of Polish at the University of Wisconsin. Thaddeus Kozuch, noted pianist, and Alice Marie Zylowski, soprano, also will appear.

* *

Lecture on 'Alaska Today' Will Be Given at Museum

William L. Darlan, naturalist, who once set out for a brief trip to Alaska and was so impressed with the vastness and beauty of America's northern outpost that he stayed for eight years, will lecture Saturday afternoon at the Field museum. "Alaska Today" will be his topic. He will illustrate his talk with color motion pictures.

Engagements

The engagement of Miss Dorothea Queen to Lt. William Kemp Rummel of the navy, son of Mr. and Mrs. William B. Rummel of Wilmette, is announced by her parents, Mr. and Mrs. Thomas W. Queen of San Diego, Cal. Miss Queen studied at San Diego State college and Lt. Rummel was graduated from Northwestern university. At present he is serving overseas.

Mr. and Mrs. D. A. McWhinnie of Oak Park announce the engagement of their daughter, Vivina Irene, to Glen Ortner, son of Mrs. Irene Ortner of Columbia City, Ind. Mr. Ortner recently completed his training at the Great Lakes Naval Training station and is being assigned to fleet duties.

Mr. and Mrs. Russell Smith of the Gladstone hotel announce the engagement of their daughter, Annabelle Lee, to Robert J. Feuerstein, son of Mr. and Mrs. Leander J. Feuerstein of South Prairie avenue.

Mr. and Mrs. Earl V. Reigle of La Grange announce the engagement of their daughter, Betty, to Pvt. William G. Manzelmann, son of Mr. and Mrs. George T. Manzelmann of Oak Park. Pvt. Manzelmann is stationed at Camp Chaffee, Ark.

Military Men Will Preview Photo Murals

BY ELEANOR PAGE.

Members of the Art institute and representatives of the army and navy and of various patriotic and military organizations have been invited to a preview of the exhibit of photographs known as "The Road to Victory" from 3 until 6 o'clock this afternoon at the institute. Lt. Comm. Edward Steichen, director of the exhibit, and his brother-in-law, Carl Sandburg, who wrote the interpretive text, and Mrs. Sandburg, will be there to greet the guests.

Maj. Gen. Henry S. Aurand, commanding general of the 6th service command; Brig. Gen. William Gunther, and Brig. Gen. Joseph E. Barzynski will be among those representing the army. Capt. E. S. Root, Capt. E. A. Wolleson, Capt. B. B. Wygand, and Capt. Richard F. Whitehead are some of the ranking navy officers who will be there. Lt. Nancy V. Forsman will represent the WAVES; Ensign Arlene Roberts, the SPARs, and 1st Officer Edith M. Davis, the WAACs. Mrs. Edward L. Ryerson, Mrs. James A. Cathcart, and Mrs. Farwell Winston of the Red Cross, and Mrs. Albe K. Amburgh and Miss Janeanne Smyth of the AWVS also have been invited to the preview.

The men and women in uniform will be interested also in visiting the institute's new lounge for service men, which has been arranged and furnished by Walter S. Brewster.

Mr. Brewster, Potter Palmer, president of the board of trustees of the institute; Charles H. Worcester, the honorary president; Daniel C. Rich, director; Charles Fabens Kelly, assistant director; Charles H. Burkholder, director of finance, and Frederick A. Sweet, assistant curator of painting and sculpture, were some of those who heard Comm. Steichen tell the story yesterday of how the exhibit of photograph murals came into being.

"In a sense the exhibit has come home to roost," said Comm. Steichen, who added that he and Mr. Sandburg had dreamed of collaborating on some such project 25 years ago when they used to stroll together over Illinois prairies. The exhibit expresses "the great common sense of the American people," was the opinion of Comm. Steichen, who indicated that a sequel to the exhibit would be made.

Comm. Steichen searched thru more than 200,000 photographs for the few in the exhibit. None of the pictures was made by him.

"It's like walking around in a news-picture magazine 25 feet high and a little like the movies," was the way Mr. Rich described a tour of the exhibit. It will be opened to the public tomorrow.

* *

150 High School Seniors Register for N. U. Study

One hundred and fifty high school seniors have registered as new students at the spring quarter registration period at Northwestern university. They came in under the new acceleration plan at the institution to enable students to complete their courses quicker by foregoing summer vacations. Nearly 500 men students, who ordinarily would have re-registered, refrained to await call to active army service. They are in the enlisted reserve.

* *

Legion Auxiliary Council to Confer on Child Care

Mrs. Mary O'Brien, child welfare chairman, will have charge of a program centering upon the care of veterans' children when the Cook County council of the American Legion auxiliary meets at 1:30 o'clock Friday afternoon in the Hotel La Salle for its monthly conference. Mrs. E. W. Palm will preside.

Lectures Today

Helen Parker, "Spanish Primitives," 12:30 p. m., Art institute, free.

Marie Pabst, "Plants and the War," guide lecture tour, 2 p. m., Field museum, 28 cents.

Alex Christensen, "Axel Grease for Your Funnybone," tea hour talk, 3:30 p. m., Eitel restaurant, no admittance charge.

Time-Honored Shirtwaist

The shirtwaist dress is time-honored, versatile, and indispensable in spring wardrobes. Here are two handsome versions which lend themselves beautifully to all types of new-season fabrics.

Style No. 3502 is designed for sizes 14 to 20 and 36 to 50. Size 36 requires 3¾ yards of 35 inch fabric.

Style No. 3562 is designed for sizes 16 to 20 and 36 to 50. Size 36 requires 3⅞ yards of 35 inch material.

Each pattern is 10 cents, plus 2 cents for mailing.

Order Clotilde patterns from Chicago Tribune, P. O. Box 537, Grand Central Annex, NEW YORK CITY. Print name and address; state size. Each pattern is 10 cents, plus 2 cents for mailing. The spring pattern book is 15 cents, 10 cents if ordered with pattern.

White Collar GIRL

BY RUTH MACKAY

Scintillating Secretary.

Interesting mail has come to the white collar girl column relative to the "scintillating secretary" advertisment in THE TRIBUNE.

Signed Shirley, one letter said: "I can't give you any information on the girl who finally landed the job but I can tell you about one who didn't! I read the ad on Sunday; answered it on Monday; received a call Tuesday evening at 9 o'clock [I wasn't home]; received two more calls Wednesday afternoon at the office [I was taking dictation both times. And that's all, folks! Not a word since then and maybe you don't think this particular white collar girl is disappointed!"

Another letter enclosed the advertisment with the age limit underlined and the query, "Does this mean we can't scintillate after 30?"

Several would-be scintillators sent carbon copies of their applications, but it remained for a voice [a mighty pleasant voice] to call on the telephone and supply the remaining details of the search for the "scintillating secretary."

Approximately 200 answers were received. About two-thirds of the letters were from girls with college educations. A surprising number took the trouble to answer in a sprightly tone, yet failed to give name and address. One young woman wrote a 10 or 12 stanza verse stating her qualifications—something to the effect that she had considered "joining the WAAC but the ad in THE TRIBUNE brought me back!" The verses were unsigned.

One letter began "Dear Wolf"; another surmised that the employer must "be aging and losing his hair, hence needed some glamor in the office"; another letter volunteered the information that the applicant was a student at Northwestern but willing to forego her education for the offer. Several thought it would be "good experience"; one described herself as "the fairest of five daughters." More than a few sent photographs and a considerable number signed their notes "Scintilla."

Who got the job? A Smith graduate . . . attractive . . . artistic . . . capable. More than that the voice on the wire did not disclose.

Lost and Found.

Time was when the girls lost their hankies, their compacts, and even their petticoats. Now, according to a State street store, the favorite lost and found article is—a ration book.

Absenteeism and Shopping.

"A national survey established that the need for shopping under present conditions of scarcity and rationing is one of the major causes for a great many to absent themselves from work. It is cheaper for the nation to maintain old fashioned full services from the grocers than to waste useful man power. If food distribution is to flow smoothly and equitably we must arrange that our war workers get their groceries 'with the greatest of ease.' Let us remove this cause of absenteeism." From the March Successful Grocer.

Cycle Party Planned.

International house members at the University of Chicago have a cycle party planned for tomorrow evening. They will ride thru Jackson park along the lake front, stopping for a waffles and bacon supper at the Hitching Post.

Dear Diary

BY BECKY

Reg. U. S. Pat. Off.: Copyright, 1943, by The Chicago Tribune.

Appeal Made for Counselors at Algonquin

Attention, school teachers and college students! Would you like to give happiness to 1,500 underprivileged children and needy mothers, and at the same time provide yourself with a glorious three month vacation beneath the country sky and beside a winding river? Then there is a war time job for you to do this summer!

Camp Algonquin, the United Charities vacation ground for the undernourished and fun starved children of the city slums, which nestles in a bend of the Fox river 47 miles northwest of Chicago, needs camp counselors this year for the first time in more than two decades of its history. Usually overrun with applications from teachers and college students for the position, the camp finds its staff depleted by the war and faces the grave prospect that it might not be able to provide sunlit vacations for as many city shadowed youngsters as in former years.

As counselors at Camp Algonquin, volunteers not only will be doing a service for the underprivileged but will be given experience in social work for a possible future career, will earn money, and will provide themselves with an expense free vacation.

Applicants, preferably school teachers and college students, both men and women, altho others may submit their qualifications, must be 18 years or over. Training in either, handicraft, nature study, camp craft, dramatics, music, or athletic sports, particularly swimming, is desirable. There is a special need for expert swimmers with Red Cross life saving training and for persons who can lead group singing or direct amateur theatricals.

Camp Algonquin opens as soon as the Chicago public schools close and brings its season to a successful climax on the week-end before Labor day. Thruout this period, camp counselors are free early every evening to congregate together and enjoy the comforts and the gayety of Reed house, a modern, well equipped cottage especially prepared for them on the grounds. One day a week, they are completely at leisure to visit the pretty nearby town of Algonquin or make a quick trip to the big city lights not more than 47 miles away.

It is not exactly "roughing it" at Camp Algonquin. All of the buildings have modern equipment and all laundry is cared for by the camp's domestic staff.

The camp itself is ideally situated for a perfect vacation. It rambles over spacious, private grounds and touches the glistening Fox river with its ancient oaks and elms. A farm, where war gardens were all the rage last summer among the city bred youngsters who never knew that "a carrot grew upside down," borders one end of the camp. There is excellent swimming, boating and overnight hiking facilities and the wholesome, appetizing fare of the camp has long been one of its attractions.

For more than two decades Tribune readers have been supporting this worth while charity financially. They have given, and will give again this season, in dollar bills and $25 gifts. Many of the donations are in memory of loved ones who have died and others are modestly anonymous. Certain welfare-minded individuals have contributed regularly year after year and their names are greeted with familiar welcome by The Chicago Tribune Charities, Inc., and the United Charities.

Now THE TRIBUNE once more appeals to its readers. This time, however, it asks for willing and working hands to carry on a work that will bring joy to the hearts of the city's war time, needy children.

Front VIEWS and PROFILES

BY MARCIA WINN

Sleep, Beautiful Sleep.

The guide at Marshall Field & Co. was conducting 15 guests thru a tour of the store's model modern house. They entered the bedroom to find a young bluejacket stretched on each twin bed. As the group neared the beds one sailor sat up, frowned, and growled in mock disgust, "Can't a guy have no privacy nowhere?"

Candy Man.

A score of readers who loved candy in the '90s, and still do for all we know, have written to say that the Charles F. Sunther to whom we referred Monday was **Charles F. Gunther**, who not only was a celebrated State street confectioner, but once was city treasurer. From the various letters we learn that his candies, at 60 cents a pound, were known to every swain in Chicagoland and must have been good, for every letter reeks with nostalgia.

As well as being the largest candy maker in the midwest, Gunther was owner of one of the largest collections of Civil war relics in the country. For a while he used the four upper floors of his retail candy store as a free museum where he housed, among other things, the first Egyptian mummy brought to the United States. Finally, according to **C. A. Morrison**, the collection became so large that he built the original Coliseum, then called Libby prison, for its exterior was a perfect reproduction of the Civil war prison at Richmond, Va. It even contained a facsimile of the secret tunnel thru which hundreds of Union soldiers burrowed their way to freedom.

Later he gave the collection to the Chicago Historical society, and private enterprise bought the building, renaming it the Coliseum. In remodeling, a steel roof was put on, which collapsed and killed about 40 workmen. "Otherwise," Mr. Morrison adds, "the remodeling job was a success, and that's the Coliseum of today."

It all just shows what candy can do when sugar isn't rationed.

Understatement of the Year.

The routine [and only] report of the Illinois Central police on gangland's biggest story of the '40s:

"Chicago, March 19, 1943
"All concerned
"Chgo.

"At 305pm date Frank Nitti trespassing about 24th street Harlem branch fired two shots at Harlem branch industry caboose backing south with train to main line then shooting and fatally injuring self engine foreman Seebauer in charge notified North Riverside police who took charge of body police would not furnish age or address until after inquest which is set for 930am March 20th "Northriverside police station.

"J. T. Stanford 948pm"

All were concerned.

Silent Chatter.

An employer in a war industry was persuaded by a counselor for the Illinois Association for the Crippled to try a deaf mute girl on an assembly line. He placed her in a unit with two normal girls. Production was satisfactory, but the employer, brooding over the fact that the girl was excluded from friendly chatter as she worked, telephoned for two more deaf mutes to make a separate unit. Production slumped. Upon investigation he found that the three were having a fine time; their fingers were flying, but not in work.

According to Culbertson

[Copyright: 1943: By Ely Culbertson.]

Most of the team-of-four contests in large tournaments are conducted on a total point basis that is, to all intents and purposes, the equivalent of rubber bridge. There is this difference, however: When a team has reason to feel that the opponents are ahead, it must take aggressive steps to regain lost points. Consider the following deal, from the team-of-four event of the recent Eastern tournament.

North, dealer.
North-South vulnerable.
Total point scoring.

NORTH
♠ 9
♥ A J 10 4
♦ A J 8 7
♣ K 9 5 2

WEST
♠ K 6 5 2
♥ Q 7 3 2
♦ K 10 9 6
♣ J

EAST
♠ J 10 8 4
♥ K 9 5
♦ 5 4 3 2
♣ 10 7

SOUTH
♠ A Q 7 3
♥ 8 6
♦ Q
♣ A Q 8 6 4 3

In one room North-South stopped at a six club contract which, of course, was handily fulfilled. In the other rom the bidding proceeded as follows:

North	East	South	West
1 heart	Pass	2 clubs	Pass
2 diamonds	Pass	2 spades	Pass
3 clubs	Pass	6 clubs	Pass
7 clubs [!]	Pass	Pass	Pass

North's last bid was not made as promptly or unhesitatingly as would appear from the cold type. Actually, as North was the first to admit, the grand slam bid had been unsound from the point of values. It was, however, an excellent bid *under the circumstances*, which were as follows: This deal occurred in the second half of the match. The team represented by this particular North-South pair entered the second half 700-odd points behind, which was not a conclusive amount in itself, but which had been augmented, North felt, by the fact that he and his partner had bid a vulnerable small slam and had gone down two tricks. Hence, this was no time for conservatism. North was practically sure that his partner would require at least a successful finesse at a grand slam, and this alone would have kept him from bidding for 13 tricks at rubber bridge, or under happier circumstances. But with the necessity of regaining lost points North determined to gamble.

North's venture worked out very well. West boldly led a diamond from the king, but declarer, with only one reasonably good play for contract, let the lead ride to his own queen, and, by being equally lucky in ruffling out three spades without running into an overruff, brought home the properly ambitious contract.

I should like to report that the 750 points accruing from North's nervy bid swung the match in his favor, but in the interests of accuracy I must make the anti-climactic admission that these 750 points were not quite enough.

Write your bridge troubles and problems to Ely Culbertson, care of The Tribune, inclosing a self-addressed, stamped envelope.

No more cans of Chili Con Carne with beans, but—

NOW! MAKE COLLEGE INN "CHILI" AT HOME!

One package of COLLEGE INN *Chili Dinner,* plus a pound of meat, *makes 5 generous servings of delicious Chili Con Carne*

You can't buy COLLEGE INN "Chili" in cans for the duration—the cans have gone to war. But don't let that bother you. We're giving you the secret of the original COLLEGE INN Chili Con Carne.

COLLEGE INN Chili Dinner contains the beans and spices—you merely add a little meat, follow the simple directions, and we'll bet your most ardent chili lover will say "Why this tastes just like that good old COLLEGE INN Chili Con Carne in cans." Here's where a little meat goes a long way.

Serve This Main-Dish "Chili" Meal Tonight!

Chili Dinner makes an economical, nutritious main-dish meal. There's an endless variety of combinations: For instance—cook Chili Dinner per directions and pour over spaghetti or macaroni. Add a fresh vegetable salad and you have a well balanced meal. Watch future ads for other "one-dish" suggestions.

Get a package of COLLEGE INN *Chili Dinner today*

COLLEGE INN FOOD PRODUCTS COMPANY
CHICAGO, ILLINOIS

☆ ☆ ☆ ☆ ☆ ☆ ☆ ☆ ☆ ☆ ☆ ☆ ☆ ☆ ☆ ☆

WAR CARTOONS by

Price $2.50
By postpaid mail, $2.65

334 Cartoons—98 in color—just as they appeared in the Chicago Tribune. These famous cartoons are now available in book form. Printed on high grade book paper; case bound; 172 pages; 10 x 14 inches. The edition is limited. If you want to be sure of a copy, order today.

Now on sale at the CHICAGO TRIBUNE PUBLIC SERVICE OFFICES, 1 South Dearborn Street and Tribune Tower.

★ ★ ★ FILL IN AND MAIL TODAY! ★ ★ ★

Chicago Tribune Public Service Office
1 South Dearborn Street, Chicago, Illinois

Inclosed is $...... in stamps ☐, money order ☐ for which please send .... copy(ies) of the Chicago Tribune War Cartoon Book, at $2.65 each, postpaid, to the following address:

Name ....
Address ....
City .... State ....

One whole pound costs only A 5 5 points

It improves all foods. *In* them and *On* them!

By actual "point" count, Durkee's Margarine is your best buy, because—

1. It's an all-purpose product. A delicious spread, a superior shortening for all kinds of cooking, and excellent for frying because it's so easily digested.

2. It has double nutrition value. In addition to the high energy values found in all fats, Durkee's Margarine is enriched with Vitamin A.

9,000 units of Vitamin A in every single pound.

3. It has a delicate flavor—the result of an improved process which seals in the flavor of the fresh ingredients.

P.S. Let Durkee's low point cost—high nutritional value—make *your* ration points go farther.

SPREAD · COOK · BAKE · FRY

No Time Lost

Simply fill the bowls with Wheaties. Big golden flakes of choice whole wheat. Add milk and fruit. Here's an easy-to-get wake-up meal that gives you something to work on. Your grocer has plenty of Wheaties.

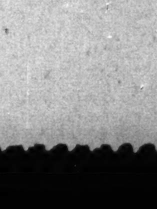

"Breakfast of Champions" WITH MILK AND FRUIT

"Wheaties" and "Breakfast of Champions" are registered trade marks of General Mills, Inc.

Arizona Fiesta Dance Enjoyed by Chicagoans

BY JUDITH CASS.

HOWARD W. FENTON, looking the image of Pancho Villa; Holman D. Pettibone, dressed as a bold caballero in a charro jacket, sombrero, and serape, and Robert Laird, with black sombrero and twirling mustache, described as "gorgeous" by our correspondent, were among the Chicagoans cutting capers at the annual fiesta dance of the Jokake inn near Phoenix, Ariz., last week. The party highlighted fiesta time for guests at the inn and their friends in the valley. The dance was held out of doors in the ramada at the pool, where gay flags and bunting transformed the setting into a street scene of old Mexico or Spain.

The ramada and adjoining patio with a fountain in the center look as if they belonged to some old hacienda anyway, so the illusion was easy to create. Bougainvillia climbs over the walls, tamarisks and palo verde trees grow in the corners of the patio, and each corner of the ramada has one of those friendly Mexican fireplaces to take the chill out of the night air, writes our correspondent. A full moon added to the enchantment of the night.

Costume Prize Awarded Tom and Mary Wheeler.

Mrs. Laird and Mrs. Chester Sargent, acting as judges for the costumed merrymakers, awarded first price, a war bond, to Tom and Mary Wheeler of Sterling, Ill. Tom, who attends the Lake Forest academy, and his sister, a student at the Emma Willard school, are spending their vacations at the inn with their parents, the Leroy Wheelers.

Harry Leighton's disguise as a strolling Mexican entertainer was so realistic that it was some time before his friends recognized him. At Mr. and Mrs. Fenton's table were her brother and sister-in-law, the Frank Octigans, and Nancy and Jack Octigan, Mrs. Helen Pauling Donnelley, Url B. Grannis, Frank Baldwin, Benjamin Cooper, and William Benton. Others partaking of the typical Mexican supper of tamales, frijoles, taccos, and enchiladas that was served at midnight were the Edward Kelloggs, Mr. and Mrs. Harry Kranz, Mr. and Mrs. Raymond Koch, the Lawrence Ryans, the Arthur Nielsens, and Miss Lydia Elliott and Miss Barbara Pettibone, the former as a Mexican peasant girl and the latter as a Spanish dancer.

The Pettibone family and Miss Elliott are expected back in Winnetka about April 10, and the Fentons will return to Lake Forest on April 12.

Dr. Pierce W. Theobald to Wed Alice Ann Brice.

From Racine, Wis., comes romantic news of interest, for it concerns the announcement of the engagement of Miss Alice Ann Brice to Dr. Pierce William Theobald, son of Dr. and Mrs. Walter H. Theobald of East Chestnut street. The announcement is being made by Miss Brice's parents, Mr. and Mrs. Sherman Brice of Racine.

The wedding date has been set for Saturday. Miss Brice is a graduate of St. Luke's hospital. Dr. Theobald is a graduate of St. John's Military academy and of Brown university, class of 1938. He then entered Northwestern university's medical school and now is an interne at St. Luke's. He is a member of the naval reserve and will report for active duty on July 1.

The ceremony will take place in St. Paul's chapel, and because of the

[Continued on page 25, column 4.]

Thru the Looking Glass

There is something new under the war time sun! And somthing exciting in the way of a foundation that gives the winter weary skin a beautiful undertone of radiance and dewiness.

As you know, not many new products come into being in this era without benefit of essential materials. It's a liquid creme, in six shades that echo tints of the average complexion, and while it's new, it's off to a wild-fire start.

Women are crazy about it for several reasons. The first is that it flatters the skin. While it is imperceptible when properly applied, it does give the skin a veil of smooth freshness that really glorifies it. Then, it's easy to apply, which is more than can be said of a lot of makeup foundations.

Four dots, one each on forehead, cheeks, and chin, will be enough to coat the entire face beautifully. Just smooth these dots quickly with the fingertips until the entire surface is covered. Then powder immediately and lightly. It veils little shadows and minute blemishes and gives your skin at least the illusion of fine baby texture.

Its beautifying effects last for hours. If you want to freshen your makeup you can do it by merely patting the skin with moistened fingers. Pat dry with a towel and remakeup. You'll have a bright face in a matter of minutes.

And perhaps best of all, considering that dry skin is woman's burden, is the softening effect of this liquid cream. It's good for dry skin! There's plenty of emollient in its creamy depths, so artfully blended that while it doesn't give the skin oiliness, it somehow manages to soothe and smooth it.

ELEANOR NANGLE.

[For information telephone Eleanor Nangle, Superior 0200. Inclose stamped, self-addressed envelope for written reply.]

Taste Tempting Egg Dish

1. Allow six eggs for four servings. Break each egg separately on a saucer to be certain it's a fresh one with an upstanding yolk and to prevent bits of shell from turning up in the scrambled eggs.

2. Add 6 tablespoons milk, ½ teaspoon salt, and ⅛ teaspoon pepper and break up eggs with a fork. Put them into the greased top of a double boiler over gently simmering water. Stir frequently as eggs cook.

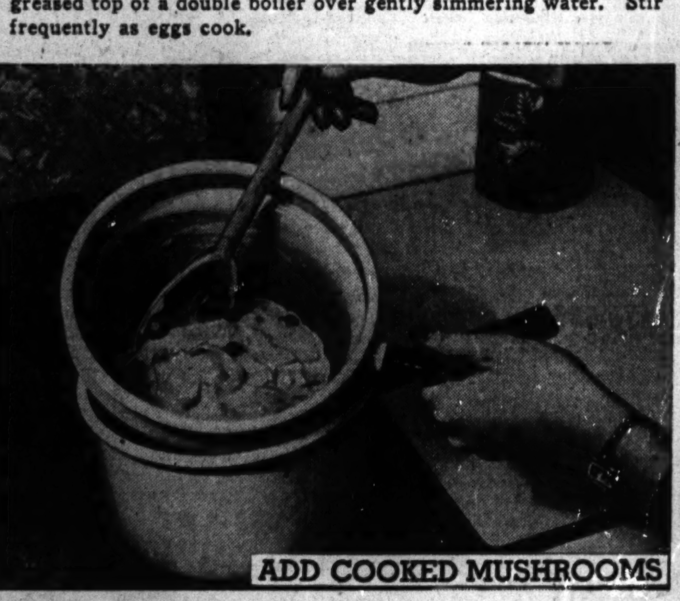

3. Add ¼ cup or more chopped cooked mushrooms and a bit of butter. Remove eggs from heat as soon as they have coagulated, while still glossy. Scrambled eggs are extremely tender when cooked the double boiler way.

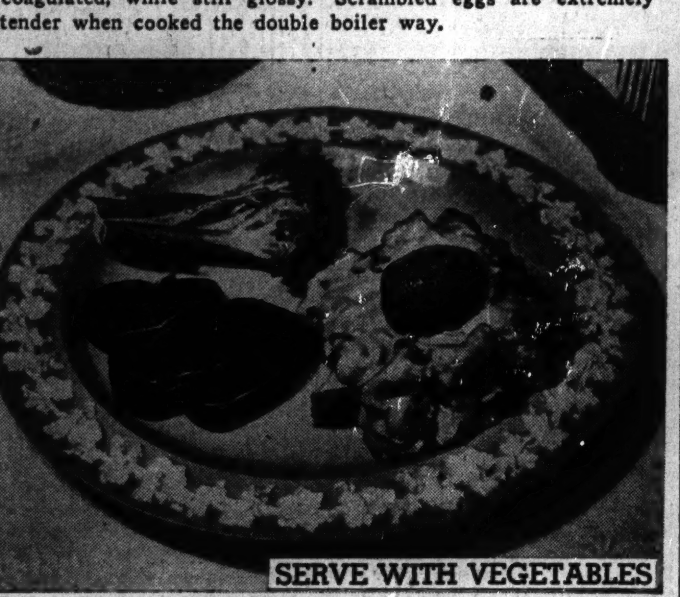

[Tribune Studio Photos.]

4. Serve scrambled eggs and mushrooms promptly on toast triangles with broiled mushroom caps for garnish. Good for flavor and color contrast: Cooked, carefully seasoned broccoli and sliced beets prepared with salt, pepper, vinegar or lemon juice, and sugar.

(Prepared by Mary Meade.)

Mary Meade's Daily Food Bulletin

PROCESSED FOOD [blue stamps]: Today last day for 48 points in A, B, C; 48 points in D, E, F good thru April 30.

MEATS, CHEESE, FATS [red stamps]: 16 points in A effective March 29; 16 points in B effective April 5; 16 points in C effective April 12; 16 points in D effective April 19; 16 points in E effective April 26; all good thru April 30.

SUGAR: Coupon No. 12, 5 pounds good thru May 31.

COFFEE: Coupon No. 26, 1 pound, good thru April 25.

Science Academy Plans Programs for Children

A series of educational programs, for children in the fourth grade and upward, will be started at 11 o'clock Saturday morning in the Chicago Academy of Sciences in Lincoln park. Miss Harriet M. Smith, assistant director of the academy, will have supervision of the programs, which will consist of movies, phonographic recordings, and illustrated talks by the staff members and others. The first program will be a movie, "Birds of Chicagoland."

War Time Menu for Thursday

BREAKFAST
Sliced Oranges
Scrambled Eggs with Diced Bacon
Enriched Bread Toast
Milk Coffee or Cereal Beverage

LUNCH
Homemade Vegetable Soup
Toasted Crackers
Chocolate Waffles
Topped with Fruited Whipped Milk
Beverage

DINNER
Braised Shoulder Pork or Lamb Chops
Boiled Noodles, Gravy
Mashed Yellow Turnips
Pear and Cottage Cheese Salad, Cherry Garnish
Applesauce, Bakery Cookies
Milk Tea

Chocolate Waffles: Sift together 1¼ cups sifted cake flour, 2 teaspoons baking powder, ¼ teaspoon salt, ¼ cup sugar and 2 tablespoons cocoa. Combine 1 well beaten egg yolk with ¾ cup milk, and ⅛ teaspoon vanilla. Add to dry mixture and beat until smooth. Add 1½ tablespoons shortening, melted, and fold in 1 stiffly beaten egg white. Bake in hot waffle iron. Makes about 4 waffles.

Topping: Whip thoroly chilled evaporated milk, and fold in diced fresh pineapple and sliced bananas.

Met Presents Fair Version of Rossini Opera

"THE BARBER OF SEVILLE."
Opera in three acts with music by Gioachino Rossini, libretto by Cesare Sterbini after the comedy by Beaumarchais. Presented in Italian by the Metropolitan Opera association at the Civic Opera house Tuesday evening, March 30, 1943.

THE CAST.

The Count of Almaviva	Nino Martini
Dr. Bartolo	Salvatore Baccaloni
Rosina	Bidu Sayao
Figaro	John Brownlee
Don Basilio	Ezio Pinza
Fiorello	Mack Harrell
Berta	Irra Petina
An Official	John Dudley
Conductor	Frank St. Leger
Stage Director	Desire Defrere
Chorus Master	Giacomo Spadoni

BY CLAUDIA CASSIDY.

"The Barber of Seville" was neither a triumph nor a failure for the Metropolitan's visit to the Civic Opera house, just a middle of the road performance which sometimes bubbled with gaiety and sometimes slumped into the routine which can make Rossini's opera buffa seem interminable. Its most engaging feature was a glimpse of New York's team of Pinza and Baccaloni, to compare with our own favorites, Lazzari and Trevisan, as the comic cronies of basso buffo fame.

This was Mr. Pinza's Chicago debut as the music master, tho not, of course, Mr. Baccaloni's as the amorous Dr. Bartolo. The fat comedian sang the rôle several times during the Chicago season of 1931-'32, when Margherita Salvi, Tito Schipa, Giacomo Rimini, and Vanni-Marcoux completed the cast. He has gone a long way in popularity since then, and he was an amusing figure last night, looking like a Toby jug in hunting pink and singing in a robust voice backed up by 300 solid pounds of rotundity. Mr. Baccaloni's comedy capitalizes on circumference, where Mr. Trevisan's flourishes a superb characterization infinite in detail. Both are gay dogs in a good rôle.

Watching Mr. Pinza in the buzzard-like guise of the shovel hatted Basilio, I could not persuade myself that his heart was in this burlesque business. He sang it richly, as he sings every rôle, in a magnificent bass all liquid velvet flowing thru shadows, but his comedy lacked Lazzari's ripe gusto of participation. Mr. Pinza seemed to be watching things with amused detachment, maybe even wishing for his happier rôle of Figaro in that merry Mozartean sequel to Beaumarchais' "Barber."

The other major rôles were engagingly but not brilliantly cast. Mr. Brownlee's Figaro is an alert fellow of considerable deftness, but his baritone lacks the bravura style to make the Largo exhilarating and his comedy lacks the glitter to point the stage business to hilarity. Bidu Sayao is a bewitching Rosina, despite too much pouting, and she sings with exquisite accuracy of coloratura ornamentation, but that singing spins a filament of tone that sometimes gets lost in the operatic shuffle. Mr. Martini's debonair bearing and carved black hair create a handsome Almaviva picture, and he, too, sings well in a small voice. His vocalization has improved, but the voice still sounds dwarfed in the big house.

Irra Petina, who sang Marcellina in "Figaro," stepped into the same rôle, called "Berta," in the "Barber." This young Russian "Carmen" wore one of those ski jump noses made of putty and turned herself into a grotesque with such facility it is difficult not to suspect her of being an operatic chameleon.

Mr. St. Leger conducted competently, sometimes stirring the ensemble into brilliance. The sextet at the end of the second act had the tip of the tongue sparkle that gave the music animation and meaning. The men's chorus was good in its brief encounters with action, and Mr. Defrere staged the whole in the Chicago Opera's settings. That first act is one of our treasures; the second, alas, is one of our eyesores.

* *

Lake City Woman's Club to Give Luncheon Today

The Lake City Woman's club is giving a luncheon and card party for its president at noon today in the Svithiod club, 624 Wrightwood avenue. Heading the arrangements committee is Mrs. Rudolph J. Boumel. Mrs. Harmon is completing her second year as president.

Recently Married in East

[Jay Te Winburn Photo.]

MR. AND MRS. RICHARD ANTHONY MOORE.

Live in Pennsylvania

Mr. and Mrs. Richard Anthony Moore are at home temporarily in Harrisburg, Pa., where Mr. Moore expects to complete his training soon with the army air forces. The former Jane Swift, daughter of the Gustavus F. Swifts, and Mr. Moore were married recently in New York.

Travelers Aid Work Dramatized in Skits at Annual Meeting

Skits dramatizing the work of the Travelers' Aid society formed the after-dinner program last night for the society's 29th annual meeting, held in the grand ballroom of the Knickerbocker hotel. Willis H. Scott presided at the dinner, handing over his duties to Dr. Howard B. Carroll during the election of officers, in which Mr. Scott was reelected president.

Other officers who will serve on the new board include O. H. Frick, Mrs. Herbert W. Kochs, Harold V. Glen, Mrs. Irving Florsheim, and Hiland B. Noyes. Reëlected for three year board terms were Prof. William F. Byron, Maj. Albert Langeluttig, John P. McGoorty, Mrs. Samuel G. Taylor III., H. Belin Voorhees, M. F. Stokes, and R. L. Williams.

New board members are Arthur D. Chilgren, Edward I. Cudahy, George W. Dixon, Mrs. Florsheim, Mrs. Neil A. Fowler, Henry A. Gardner, Mrs. Dwight P. Green, Byron Harvey Jr., Mrs. Robert L. Jones, Miss Marjorie S. Kimball, Mrs. Ralph N. Larson, Albert Mann, Mr. Noyes, J. L. Williams, and E. E. Wright.

Downstairs at Stevens
Stevens
State near Washington
Downstairs at Stevens

25.00
Soft Suit
of 100% all wool—collared in crisp white pique!

This is a suit with innumerable possibilities! It buttons high enough to be worn as a two-piece dress! It can be crisp and efficient with tailored shirt-type blouses . . . frankly feminine with frilled and fussy dickeys. And its easy lines, the way the jacket fits, the swing of its pleated skirt . . are becoming to everyone! Navy or Brown. 12 to 18. Do have it! 25.00

Sorry, no mail orders!
Downstairs—State
Chas. A. Stevens & Co.
Budget Shops

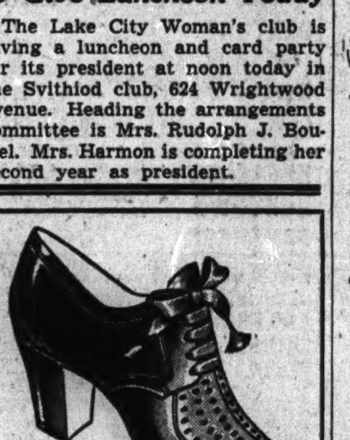

In the Jaunty Manner
Find lasting foot comfort in this smart Dickerson Archlock shoe, featured in Blue or Tan calfskin. An ideal walking shoe.
$10.95
Sizes 4 to 11, widths AAAAA to D
ARCHLOCK Shoes
76 E. Madison St.—Chicago

New Gold Rush Is for Coats in That Rich Color

BY REA SEEGER.

It's spring again and despite everything, including war and taxes, restriction of materials, the aching absence of silk stockings, and the slim crop of footgear, the eternal springtime urge for gay and colorful clothes is unimpeded.

Nothing ever really submerges this annual fever for something new. First come straw hats, then slim street suits, then the print dresses, and then all the frills masquerading as costumes accessories. Spring coats and even the typical four and six skin fur scarfs complete the parade. Everything new and snappy; everything fresh as the first crocus!

New colors featured for spring coat contrast are many, from the usual giddy greens and bright reds to the pastels. But newest of all are the distinctive sharp gold shades, ranging in tone from pale gold to the stunning burnished gold. This gold rush is for one of the smartest all purpose contrast colors ever launched.

It's a natural for navy blue, a knockout with black, and one of the most exciting accents for gray. So a gold colored coat, whether plain, or plaid, or tweed mixture, serves the same contrast duty as the classic all blacks. Many of the newest models are much shorter than last year's; some swing smartly around the kneeline, others well above the hem of the skirts.

There are, of course, the full length affairs to completely cover any dress costume. These are the gold coats designed not only for town and country contrast duty with spring clothes on an occasional chilly day, but double for travel toppers with the same smooth distinction. Check this gold supply of spring coats while the showings are so complete!

TODAY'S $5 PRIZE RECIPE

Potatoes Stuffed With Beef.
[Serves six.]

6 baking potatoes
2 or 3 tablespoons butter or margarine
Salt and pepper to taste
⅓ cup milk [about]
½ pound ground beef, cooked
Parsley

Wash potatoes and bake in hot [450 degrees] oven until tender. Cut tops from potatoes lengthwise and carefully scoop out centers, leaving shells intact. Mash scooped-out centers, adding butter, salt and pepper and enough milk to whip to creaminess. Stir in beef and pile lightly back into shells. Brown for 10 minutes in hot oven. Garnish with sprinkling of chopped parsley.

MISS ELSIE PARKER,
3327 Neuman street, Dallas, Tex.

Send your favorite recipe to: Recipe Contest, Chicago Tribune.

Enna Jettick
and its Dealers listed herewith
ENNA JETTICK BOOT SHOP, 24 E. ADAMS ST.
ENNA JETTICK BOOT SHOP, 6404 S. HALSTED ST.

ENNA JETTICK SHOES 1058 Wilson Ave.
ASHLEY SHOE STORE 2100 W. Madison St.
BELMONT BOOTERY 1011 W. Belmont Ave.
DU DELL BOOTERY 7502 Cottage Grove Ave.
FRANK-JACOBSON SHOE CO. 3257 Lawrence Ave.
THE HOME STORE Michigan Ave. at 118th St., Roseland
KOTZ SHOE STORE 3301 Lincoln Ave.
KREMIN'S BOOTERY 809 W. 79th St.
M-B SHOES 2449 Devon Ave.
CHARLES NEILSEN'S 6033 Irving Pk. Road
NORWOOD BOOTERY 6130 Northwest Highway
PIERZYNSKI SHOE SHOP 1720 W. 47th St.
STATE BOOT SHOP 2757 Milwaukee Ave.
VOGUE SHOE STORE 4011 W. North Ave.
WOLKE & KOTLER 4809-11 Milwaukee Ave.

ILLINOIS (Nearby)
AURORA....Goldsmith's Shoe Store
BARRINGTON....Schut.s
BELVIDERE, McCartney & Gilbertson
BLOOMINGTON J. W. Rodgers Shoe Co.
CANTON....Conrad Shoe Store
CHAMPAIGN....Sholem's
CICERO....Marshall Shoes
DANVILLE....Mosser & Smith
DECATUR...BLOCK & KUHL CO.
ELGIN....Wilson Shoes
FREEPORT, Golden Rule Shoe Store
HIGHLAND PARK....Garnett's
HINSDALE....E. Karlson & Son
JOLIET....BLOCK & KUHL CO.
KANKAKEE....The Chicago Store
KEWANEE....Kewanee Shoe Store
LaSALLE....The Shoe Mart
MATTOON...Brown's Shoe Shoppe
MOLINE....BLOCK & KUHL CO.
OTTAWA....Famous Dept. Store
PEORIA....BLOCK & KUHL CO.
PEORIA....John Moser & Sons
PETERSBURG....Miller & Co.
PONTIAC....MILLER'S
PRINCETON, Anderson & Mosshart
QUINCY....N. Heintz & Sons
ROCKFORD, BLOCK & KUHL CO.
SPRINGFIELD....B. H. Luers Sons
WAUKEGAN....HEIN'S

INDIANA (Nearby)
FORT WAYNE, WOLF & DESSAUER
GARY....Mutters, 616 Broadway
HAMMOND....Lord's, 438 State St.
INDIANA HARBOR Tip-Top Shoe Store
LAFAYETTE....B. & W. Shoe Co.
LaPORTE....Marshall Smith
MICHIGAN CITY Dobeski's Shoe Store
MISHAWAKA....Gilbert's
SOUTH BEND....Baldwin Shoe Co.
TERRE HAUTE....The Shoe Box
WHITING....Glenn's Shoe Store

WISCONSIN (Nearby)
BELOIT....Stanton's Shoe Store
GREEN BAY....Baum's Dept. Store
KENOSHA....Thomey's Shoes
MADISON....Dyers Shoe Store

MILWAUKEE
BOSTON STORE BASEMENT
*ENNA JETTICK SHOE SHOP 718 N. Plankinton Ave.
Hankin's Dept. Store Corner 27th and Center Sts.
Nelson Shoe Store 3343 N. Green Bay Ave.
RACINE....Kuehnemann's Shoes
*Exclusive ENNA JETTICK Shoe Store

are contributing the space below, customarily used for advertising their shoes, to the
AMERICAN RED CROSS

Don't let
OUR WOUNDED MEN and BOYS
or the
FAMILIES of the DEAD
feel that in these terrible times
TOO FEW
ARE DOING TOO MUCH
TOO MANY
DOING TOO LITTLE

GIVE
GIVE
and
Give Again!

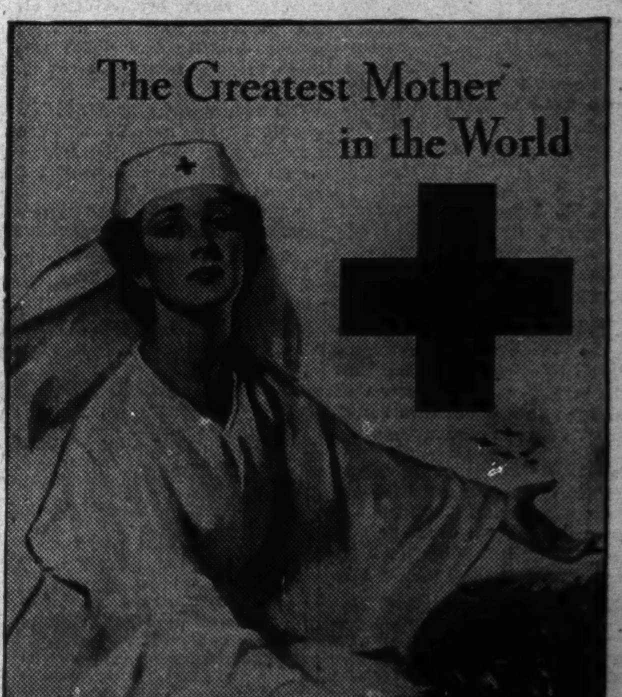

Your Dollars help make possible the
AMERICAN RED CROSS

"Man Snatcher"

By Nina Wilcox Putnam

Copyright: 1943: By Inez Eliot

INSTALMENT XXVII.

DRUNKEN BRAWL.

"I won't be back from Miami before evening," Mary Jo told Tony. "But there is cold meat in the icebox, and I suppose Maisie is capable of slicing some bread. I'm taking the car because it will be quicker and besides, Button isn't fit to go on the bus. You'll just have to make out until I get home."

"Oh, we'll be all right!" Tony yawned. "I don't need the car—couldn't do any work today if I had to!"

"I hope you people don't start in drinking again—hear me?"

"Oh, lay off, can't you?"

"That was what I was suggesting for you to do!" said Mary Jo drily.

It was a relief to leave the house behind her. The place stank of old liquor and tobacco fumes and the reek of stale, maudlin talk. She made Button as comfortable as she could beside her, and set off in the face of the clean, new trade wind, out thru the sun-bright little town, across the endless series of bridges over water which in the early morning light looked like a sea of melted opals.

Fannie's place flashed behind them—a sorry, sordid blot on the landscape without its neon lights. Further up the road the midway bridges leaped high in the air like the graceful arc of a fisherman's line in midcast; the low, dark pines hugged the white rock of the little islands, throwing a spicy scent up to the sun. Button drowsed and whimpered beside her, anxious reminder that this escape was no holiday.

By noon the Arabian Nights towers of Miami were ahead of them. She found the dental surgeon without difficulty and there was a troublesome time with Button. But at last it was over.

"It's a good thing you brought him so promptly," the doctor said. "These infections can become serious mighty quickly. You'd better keep him in bed for a day or two until the poison gets out of his system."

It was long after dark when they got back. Mary Jo had relaxed and drove slowly. She was, she had to admit to herself, not too anxious to return to her house. It was certainly a queer feeling, this not wanting to get back where Tony was. Always before she had hardly been able to wait to see him. Now she almost dreaded to do so. For some reason a picture came to her mind—the picture of her grandmother with a broom in her gnarled old hands, sweeping the trackings of mud from the hired man's boots out of her kitchen with firm, vigorous strokes. Mary Jo wished she could clean house just like that—take a big broom and sweep out all the mess that was cluttering up her home. But the kind of dirt she had to get rid of didn't clean up that easy.

As she drove down Division Street she could hear the sound of a row going on and at first she thought it came from Cinqua's. But the customers at Cinqua's were peaceably ignoring the sounds of strife and it was only when she came to a stop in front of it that she realized the trouble was taking place in her own house.

"Look! You stay where you are!" she told Button peremptorily. "Keep the rug over you and don't you dare move until I come back!"

"Aw lemme come in! Daddy must be home again!"

"No, it isn't Daddy! You stay there or I won't let you take a kitten to bed with you!"

She could hear Button wailing a protest behind her as she ran up the steps and into the house.

In the living room a fearful drunken fight was going on. Flattened against the wall and obviously enjoying the spectacle, stood Maisie, while Tony and Don Waterman exchanged blows, swinging from one end of the room to the other, overturning tables, chairs, lamps as they went, grappling, falling, swaying to their feet again. Tony's face was bleeding profusely and Waterman's shirt was torn. As Mary Jo came in they crashed against the organ, sending the photographs on it toppling and eliciting a strange, groaning sound. Then they went reeling down the room, shouting and cursing as they went.

"You will steal my girl, you dirty skunk, you!" Waterman panted. "Well, take that, you bum! You'll let her alone or I'll kill you!"

"Try and do it!" Tony shouted, swinging his powerful arms like flails as Waterman retreated before them. "My women are my own business."

"Stop it!" Mary Jo screamed. "Stop it, you low down, unshod yeller hides!"

The men didn't seem to hear her. Tony had Waterman on the floor now and was astride him, pummeling his face with murderous fists. Maisie began to scream in a high, senseless, hysterical manner. Mary Jo strode across the room and shook her vigorously.

"Shut up!" she commanded. "Do you want to bring the police?" Maisie sagged into a frightened silence, and running down the room Mary Jo shoved the two men apart, much as if they had been fighting dogs. They stood up, glowering at each other, ready to spring again, but she deliberately walked between them.

"I said 'stop'! Hear me?" Tony pushed her aside as easily as if she had been a paper doll.

"Get out of the way and stay out!" he said savagely without looking at her. "I'm going to finish this job!" Then a grain of sense seemed to come back to him and he turned to Waterman.

"Get out of here!" he commanded, "or I'll throw you out!"

"You say that more politely," Waterman retorted drunkenly.

Tony took a swing at him and again the two went crashing down the room, this time plunging thru the hall and out onto the veranda. There was a sound of falling and a string of shattering profanity and Tony came back alone.

"That'll hold him," he said unsteadily.

Mary Jo stood amid the wreck of what had been her pretty living room and let the hot, angry tears stream down her face.

"You fool!" she said. "Tony, you poor fool! Now you've done it! There goes your deal and everything we've worked for! And all over what, I ask you—what?"

But Tony refused to answer.

His very silence finally forced self-control upon her. She pulled herself up thru the miasma left behind by that awful, drunken quarrel and her first thought was of Button.

"You two wait here," she said drying her eyes and steadying her voice. "I'll be right back."

She went out to the car. Button had fallen asleep and she lifted him out and carried him into the house with some difficulty, for he was heavy. Not for the world would she have asked Tony for help at that moment. She stumbled up the stairs and laid the child on her own bed. Button's face was flushed and his hair damp with sweat, but he did not waken. Then she went back to the battered living room, the rattler rising and hissing in her breast and this time she did not try to stop it. Tony was seated beside Maisie on the sofa, talking in a low tone, while the girl stared moodily at the floor, a cigaret dangling from her full lips. As Mary Jo came in, Maisie made an instinctive move toward Tony as if for protection. It was the last straw. Mary Jo put her hands on her hips and let them have it.

"Look, you two!" she said. "I've stood enough, and this crazy business is going to stop right here and now. I'm sick and tired of being made a pack mule of by a bunch of drunks. I hope you realize, Tony Laurence, what you've done tonight—to me, I mean. I heard what Waterman said about you stealing his girl—well, I'm going to choose to believe you hit him because it was a lie—but remember, that's because I'm choosing to think so. If you've got a grain of sense left you'll take a hitch in your belt and start shooting straight again!"

"O stop your preaching!" Tony shouted. "You haven't any business pussyfooting into my business—and as for what Don said, well I don't care to discuss it!"

"I'll bet you don't!" Mary Jo snapped. "And I'll bet you're not going to relish realizing that you've thrown a partner and a deal right out the window, either! And as for you!" she went on turning on the girl, "I've put up with enough of your throwing all the work on to me while you try to make a fool out of my husband. If you want to stay here you'll have to stop your monkey-business beginning this very minute. You've got to behave yourself and start looking after your child!"

"Good and jealous, aren't you?" Maisie said. "Look at yourself! A fine lot you do to make yourself attractive, don't you? How can I help it if men go for me—and as for the child—I notice you haven't any of your own."

"No woman with any decent feelings in her would say a thing like that!" Mary Jo's voice was suddenly cold and even. "When you first came here, Maisie Bergen, I thought you were a wild young colt—that you needed breaking badly, but that you'd probably turn out all right if you were gentled. I thought that if you lived decent for a while it might change you. I took you in, even when I knew you were a man-snatcher, and was willing to give you a chance. But you don't want a chance, I guess. You don't want to sober up and act decent or take responsibility."

[Continued tomorrow.]

Household Forum

By Louise Bargelt

[Have you some household help that lightens labor or conserves on materials? Is there some convenience you would like? We'll be glad to pass on your ideas to our readers.]

Mrs. H. B. Hubbard, 2238 Ridge road, Hammond, Ind.: To save time and labor, fold your bath towels smooth when running them thru the wringer. You'll find they look as smooth as if you had pressed them.

Mrs. Kenneth Jones, Chicago: When we need to strain a can of paint I give my husband an old silk stocking, which he stretches over the can.

Jane J. H., Aurora: Last summer we discovered that our oiled silk vegetable bag was a grand container in which to carry our wet bathing suits.

Mrs. Mike Flannery, Chicago: I'm hoping to see on the market a fabric that will shine in the dark. A material treated to glow nicely that we can use to mark our arm bands, staircases, doorways, etc.

Miss Grace G., Evanston: Whenever I find a piece of rug has been a bit crushed under furniture legs I place a damp cloth over the spot and apply a hot iron—lightly. Then I take a brush and fluff up the pile.

Now—Your Idea—Please!

Descendants of Veterans to Hail G. A. R. Founding

Sons and Daughters of Union Veterans of the Civil War Banquet association will observe the 77th anniversary of the founding of the Grand Army of the Republic at a dinner next Saturday in Hotel Sherman. Among the guests expected are John S. Dumser, national commander of the G. A. R., and Emma H. Chaplin, national president of the Daughters' group, both of Oakland, Cal., and Hiram H. Shumate, Riverton, Illinois commander of the G. A. R.

New under-arm Cream Deodorant safely Stops Perspiration

1. Does not rot dresses or men's shirts. Does not irritate skin.
2. No waiting to dry. Can be used right after shaving.
3. Instantly stops perspiration for 1 to 3 days. Prevents odor.
4. A pure, white, greaseless, stainless vanishing cream.
5. Awarded Approval Seal of American Institute of Laundering for being harmless to fabric.

Arrid is the largest selling deodorant

39¢ a jar. Also in 10¢ and 59¢ jars

ARRID

LITTLE ORPHAN ANNIE—"ONCE BURNED—TWICE SHY"

MOTION PICTURES DOWNTOWN

Friday-Midwest Premiere CHICAGO! Alice FAYE, John PAYNE, Jack OAKIE, Lynn BARI "Hello Frisco Hello" 20th Century-Fox romance in TechniCOLOR. On stage TITO GUIZAR, JOE REICHMAN & Band

McVickers — Always the 2 Best in the Loop! 1001 Thrills from "1001 Nights" "Arabian Nights" in Technicolor, MARIA MONTEZ, JON HALL, SABU. CLAUDETTE COLBERT, JOEL McCREA "The PALM BEACH story" Mary Astor • Rudy Vallee

LA SALLE Madison Clark. Late Show. JUDY GARLAND in "FOR ME AND MY GAL" "DESERT TRAIL" with JOHN WAYNE

ORIENTAL Randolph nr. State. Last 2 Days. On stage BILLY ROSE'S DIAMOND Horseshoe REVUE, a great cast of stars, America's most beautiful girls. A GREAT PICTURE! THE PURPLE V

GRAND — Loop's Lowest Prices — Clark near Randolph. The book by W. R. Burnett DARK COMMAND with WALTER PIDGEON, CLAIRE TREVOR • JOHN WAYNE. Now from 9 A.M. Plus Academy Award Winner! JAMES CAGNEY in "SOMETHING TO SING ABOUT" Last 3 Days.

STARTING TODAY! WOODS Randolph at Dearborn. 2 United Artists' First-Run Features. Opens 7:45 A. M. Continuous. BENNY GOODMAN and his Orchestra with DENNIS DAY, GEORGE MURPHY, ANNE SHIRLEY, CAROLE LANDIS, The POWERS GIRL, America's most gorgeous pin-up girls! 2nd First-Run Feature WILLIAM TRACY • JOE SAWYER "FALL IN". Late Show Starts at 12

GIVE + ...and GIVE a little more! BALABAN & KATZ WONDER THEATERS

EXTRA World News BALABAN & KATZ THEATERS. Official uncensored film record of "HITLER'S RUSSIAN DISASTER". Russian Army War films and confiscated German pictures. See Nazis' advance...retreat...annihilation! ACTUAL BATTLE!

CHICAGO Open 9:30 A. M. Pr. Ch. 1 & 6. RED SKELTON, ANN RUTHERFORD "WHISTLING IN DIXIE" MGM's hysterical hit! In person CHARLIE SPIVAK & Orchestra, Gala Revue

ROOSEVELT Op. 8:45 A. M. Pr. Ch. 1 & 6. 3rd Week! NOEL COWARD in "IN WHICH WE SERVE" United Artists release with KAY WALSH • JOHN MILLS

STATE-LAKE Op. 8:45 A. M. Pr. Ch. 1 & 6. 4th Week! BOB HOPE • Bing CROSBY, Dorothy LAMOUR • ROCHESTER, Paulette GODDARD • Veronica LAKE. Paramount's "STAR SPANGLED RHYTHM" Extra! MARCH OF TIME

UNITED ARTISTS Op. 8:45 A. M. Pr. Ch. 1 & 6. 9th week. Ronald COLMAN • Greer GARSON 'RANDOM HARVEST' Extra! "FARMERS AT WAR"—Vitamins for Victory

GARRICK 2 features! Op. 8:45 A. M. Pr. Ch. 1 & 6. 2nd Week! PAULETTE GODDARD • RAY MILLAND "Crystal Ball" plus "MYSTERIOUS DOCTOR" JOHN LODER, Eleanor PARKER

APOLLO 2 features. Op. 8:45 A. M. Pr. Ch. 1 & 6. Last Day! Robert YOUNG • Laraine DAY "MARGARET" O'BRIEN in "Journey for Margaret" plus "WRECKING CREW" Dick Arlen, Jean Parker, Chester Morris

BUY WAR BONDS * BUY WAR BONDS * BUY WAR BONDS *

STUDIO Van Buren at Michigan—Op. 10:45. 35c to 1—40c to 6:30—Adults Only. 8th SPICY WEEK "SINS OF BALI" Wajan—Son of a witch—and—Story of Wild Virgins 'SHE DEVIL ISLAND' & Hindu's Holiday 3 Hits

RIALTO State & Van Buren. 30c to 1 P.M. BIG STAGE SHOW with VALERIE PARKS In Person! Marlene Dietrich, "Pittsburgh"

World PLAYHOUSE 410 S. Mich. Ave. Cont. 11:15 to Midnite—30c to 2, tax included. Exclusive Showing "FANTASIA" Un-Cut Version With Stokowski

2-SHOCK FEATURES-2. HERE COME THE "CHETNIKS" The Fighting Guerrillas. NAZI-HATERS, GUERRILLA TERRORS! Striking from nowhere...sabotaging...killing Nazis...crushing them with merciless fury...then vanishing into the night! 20th Century-Fox sensation. Philip DORN, Anna STEN, John Sheppard, Virginia Gilmore. Plus Every thrilling moment of their lives in DEADLY PERIL! "QUIET PLEASE, MURDER" 20th Century-Fox thriller. GEORGE SANDERS, GAIL PATRICK, Richard Denning, Lynne Roberts. Extra! "ALDRICH FAMILY GETS IN THE SCRAP" Tomorrow APOLLO

PALACE Randolph at La Salle. Open 8:45 A. M. Give to the Red Cross Now! DEANNA DURBIN is DYNAMITE as The AMAZING MRS. HOLLIDAY, Edmond O'Brien, Arthur Treacher. Plus "WHEN JOHNNY COMES MARCHING HOME" Allan Jones, Jane Frazee, Gloria Jean, Hour of Charm All-Girl Orch.

MONROE Monroe at Dearborn. Latest World News. RICHARD GREENE "FLYING FORTRESS" "CITY WITHOUT MEN" Linda Darnell. Real Pictures "RUSSIA—1943" One Day of War

CLARK Midnight Show. First Run War News. DENNIS MORGAN "Bad Man of Missouri" "GREAT MR. NOBODY" Joan Leslie

The Esquire "CASABLANCA" HUMPHREY BOGART, INGRID BERGMAN, PAUL HENREID, CLAUDE RAINS And THE ESQUIRE HOUR. Feature 1:35, 3:40, 5:55, 8:10, and 10:30

Cinema Chicago & Michigan. Bambi 6:20, 8:25—10:30. "Bambi" by Walt Disney. Ballet 7:45—9:50. Ballet Russe, Capriccio Espagnol, Gaite Parisienne

WEST

BALABAN & KATZ Wonder Theaters • OFFICIAL BOND ISSUING AGENTS •

MARBRO Madison Crawford. Easily Reached by Street Car, "L" and Bus. Op. 1:30. Tyrone POWER, Maureen O'HARA "THE BLACK SWAN" & JACK BENNY, Rochester, Priscilla Lane MEANEST MAN in WORLD. Extra! Scoop! 'Hitler's Russian Disaster'

PARADISE Op. 1:30—Basil Rathbone, Nigel Bruce, Lionel Atwill, "SHERLOCK HOLMES SECRET WEAPON" Plus East Side Kids, "KID DYNAMITE" Extra! Scoop! "HITLER'S RUSSIAN DISASTER"

Cent. Pk., STATE, MANOR, SENATE: JUDY GARLAND "FOR ME AND MY GAL" Plus VERONICA LAKE "THE GLASS KEY" EXTRA! SCOOP! AT ALL FOUR THEATERS! "HITLER'S RUSSIAN DISASTER"

AMERICAN 8 N. Ashland; B'DY STRAND 1641 W. Roosevelt: JUDY GARLAND, GEORGE MURPHY, GENE KELLY "FOR ME & MY GAL" Milton Berle 'OVER MY DEAD BODY'

JOY 1611 West Roosevelt. JACK BENNY, ANN SHERIDAN "GEORGE WASHINGTON SLEPT HERE" Plus VERONICA LAKE, "I MARRIED A WITCH"

CRAWFORD 19 S. Crawf. JAMES CRAIG in "OMAHA TRAIL" Also "ONE OF OUR AIRCRAFT IS MISSING"

BYRD Madison & Cicero. RITA HAYWORTH & FRED ASTAIRE "YOU WERE NEVER LOVELIER" & Cary Grant, Ginger Rogers, "ONCE UPON A HONEYMOON"

WEST END 121 N. Cicero—NOVELTY! "VAUDEVILLE DAYS" BETTE DAVIS, GEORGE BRENT "GREAT LIE" PAUL HENREID in "JOAN OF PARIS"

4 STAR "Heroes in Blue" THREE Features "One of Our Aircraft Is Missing" Anna Neagle, "SHOULD A GIRL MARRY"

MARSHALL SQ. 2875 W. Cermak Rd. Geo. Brent, Priscilla Lane, "SILVER QUEEN" plus "Hi, Buddy"

IMPERIAL 13c 12:30 to 6:30. Eve. 18c. James Cagney, "GREAT GUY" Ann Sheridan, Martha Raye, "NAVY BLUES"

MADLIN 1910 W. Madison. Wedgecorde Nite "GREAT IMPERSONATION" Ginger Rogers, "ONCE UPON A HONEYMOON"

NORTH

JULIAN 818 Belmont Ave.—Opens 5:30. FIVE BIG UNITS! "MAN IN THE TRUNK" Mystery Thriller! "GREAT GILDERSLEEVE" & Color Cartoon! PETE SMITH! and "SPEAKING OF ANIMALS"

SHERIDAN 4038 Sheridan Rd. Geo. MONTGOMERY, Gene Tierney, "CHINA GIRL" & Brian Donlevy, ROBERT TAYLOR, "STAND BY FOR ACTION"

VOGUE 3812 Broadway; DEVON 6225 Broadway: PRISCILLA LANE, GEORGE BRENT, BRUCE CABOT "SILVER QUEEN" Milton Berle "OVER MY DEAD BODY"

MODE 3912 Sher. ALICE FAYE, JOHN PAYNE, Cesar Romero, 'GREAT AMERICAN BROADCAST' RED SKELTON, Eleanor Powell, "SHIP AHOY"

400 6746 Sher. JAMES ELLISON, JANE WYATT, "ARMY SURGEON" JERRY COLONNA, "ICE-CAPADES REVUE"

BIOGRAPH 2433 Lincoln—Opens 12:45. Dare-Devils of the Air! "ONE OF OUR AIRCRAFT IS MISSING" Plus Ralph BELLAMY, "GREAT IMPERSONATION"

DAVIS 4614 Linc. GINGER ROGERS, CARY GRANT in "ONCE UPON A HONEYMOON" & Fred Astaire, Rita Hayworth, "YOU WERE Never LOVELIER"

N. CENTER 4031 Lincoln; BUCK'M 3319 N. Clark: VERONICA LAKE, ALAN LADD, BRIAN DONLEVY "THE GLASS KEY" JUDY GARLAND "FOR ME & MY GAL" BUCK'M only: VICTORY GOLD Dinnerware!

ARGMORE 1040 Argyle—Open 1:30. Fay Bainter, E. Arnold "THE WAR AGAINST MRS. HADLEY" and "STREET OF CHANCE" BURGESS MEREDITH

VIC Sheffield-Belmont—BARGAIN DAY! Joan CRAWFORD, Rob't TAYLOR, GREER GARSON, "WHEN LADIES MEET" ERROL FLYNN, R. Reagan, "SANTA FE TRAIL"

ADELPHI Open 6 P.M. Thorne Smith's Thrilling Story About HEX APPEAL! Veronica Lake, Fredric March "I Married a Witch" Thrills! Laughs! In a lady's boudoir! 'Man in Trunk' Edgewood Dinner Plate to Ladies—March of Time

BRYN MAWR At Bryn Mawr L—Op. 1 P.M. F. Astaire, Rita Hayworth 'YOU WERE NEVER LOVELIER' Ginger Rogers, Cary Grant, "ONCE UPON A HONEYMOON"

BUY WAR BONDS AND STAMPS

NORTH

BALABAN & KATZ Wonder Theaters • OFFICIAL BOND ISSUING AGENTS •

UPTOWN Broadway Lawrence. Easily Reached by Street Car, "L" and Bus. Op. 1:15. Tyrone POWER, Maureen O'HARA, Technicolor Triumph! 'The BLACK SWAN' Plus Jack BENNY, Rochester, Priscilla Lane Meanest Man in the World. Extra! Scoop! "HITLER'S RUSSIAN DISASTER"

GRANADA Open 1:30—Academy Award Winner! JAMES CAGNEY "YANKEE DOODLE DANDY" Plus Actual Battles in Technicolor, 'AT the FRONT in North AFRICA' Extra! Scoop! "HITLER'S RUSSIAN DISASTER"

RIVIERA Op. 1:30—Claudette COLBERT, Joel McCREA, Rudy VALLEE, "PALM BEACH STORY" Plus Maria MONTEZ, JON HALL, "ARABIAN NIGHTS" (Technicolor) Extra! Scoop! "HITLER'S RUSSIAN DISASTER"

CENTURY Humphrey BOGART, Ingrid BERGMAN, Paul HENREID "CASABLANCA" Marlene DIETRICH, John WAYNE, RANDOLPH SCOTT "PITTSBURGH"

All 3 Theaters; 6 Unit Show! NORSHORE, NORTOWN, PANTHEON: "MRS. WIGGS OF THE CABBAGE PATCH" & "SHERLOCK HOLMES' SECRET WEAPON" MARCH OF TIME 'One Day at War—Russia'

BELMONT Fay Bainter, "MRS. WIGGS OF THE CABBAGE PATCH" plus "SHERLOCK HOLMES' SECRET WEAPON"

LAKESIDE Greatest of Air Adventures "ONE OF OUR AIRCRAFT IS MISSING" & James Craig, "OMAHA TRAIL"

CINE' Cary Grant, Ginger Rogers, "ONCE UPON A HONEYMOON" Plus Fred Astaire, "YOU WERE NEVER LOVELIER"

COVENT SONJA HENIE, JOHN PAYNE, "SUN VALLEY SERENADE" & LAUREL & HARDY Riot, "GREAT GUNS"

HOWARD JUDY GARLAND, Geo. Murphy, "FOR ME AND MY GAL" & Veronica Lake, Brian Donlevy, "THE GLASS KEY"

WINDSOR 1225 N. Clark. Open 1:30. Brian Donlevy, "GLASS KEY" Geo. Brent, Priscilla Lane, "SILVER QUEEN"

CALO 5400 N. Clark. Open 1:30. Margaret Lindsay, "NO PLACE FOR A LADY" Ralph Bellamy, 'THE GREAT IMPERSONATION'

DE LUXE 1141 Wilson. Ginger Rogers, Cary Grant, "Once Upon a Honeymoon" R. Hayworth, F. Astaire 'You Were Never Lovelier'

ROSEWOOD 'A GIRL, A GUY and A GOB' C. Bennett, "MADAME SPY" Claire Trevor, "STREET OF CHANCE"

B&B RIDGE 1550 Devon. Op. 1:30. New Show. R. Hayworth, 'You Were Never Lovelier'—G. Rogers, 'Once Upon a Honeymoon'

NORTHWEST

BALABAN & KATZ Wonder Theaters • OFFICIAL BOND ISSUING AGENTS •

HARDING Milwaukee & Sawyer. Starts 1:20. JAMES CAGNEY, Acad. Winner, 'YANKEE DOODLE DANDY' plus 'AT FRONT in NORTH AFRICA' Color! Extra! World News! "Hitler's Russian Disaster"

6 UNIT SHOW! CONGRESS "KID DYNAMITE" & "SHERLOCK HOLMES' SECRET WEAPON" March of Time—"One Day at War—Russia, 1943" "Conquer By Clock"—Pluto Cartoon—Newsreel

6 UNIT SHOW! GATEWAY 'Sherlock Holmes' Secret Weapon' & 'Mrs. Wiggs of the Cabbage Patch' March of Time—"One Day At War—Russia, 1943" "Conquer By Clock"—Pluto Cartoon—Newsreel

TERMINAL, CRYSTAL, BILTMORE, BELPARK: JUDY GARLAND "FOR ME and MY GAL" & ALAN LADD, VERONICA LAKE "GLASS KEY"

Will Rogers Ginger Rogers, Cary Grant, 'ONCE UPON A HONEYMOON' Astaire-Hayworth, "YOU Were Never LOVELIER" Extra! Scoop! "HITLER'S RUSSIAN DISASTER"

PORTAGE One of Our Aircraft Is Missing Plus Adventure! 'Omaha Trail'

DRAKE GINGER ROGERS, CARY GRANT, "ONCE UPON A HONEYMOON" Astaire-Hayworth, You Were Never Lovelier

ADMIRAL "Geo. WASHINGTON Slept Here" Plus "I MARRIED A WITCH"

LIBERTY 3705 Fullerton—FIVE HITS! Color Cartoon! Novelty! PRESTON FOSTER, "LADY IN THE MORGUE" and DONALD WOODS, "THE BLACK DOLL" Extra! "BORRAH MINNEVITCH & His Rascals"

EMBASSY 3940 Fullerton—Op. 1:30. Dinnerware to Ladies! RALPH BELLAMY, 'GREAT IMPERSONATION' LEE TRACY, TOM BROWN, "THE PAY OFF"

IRVING 4003 Irv. GINGER ROGERS, CARY GRANT in "ONCE UPON A HONEYMOON" & Fred Astaire, Rita Hayworth, 'YOU WERE NEVER LOVELIER'

AVON 3327 Full. Open 1:30. ANN SHERIDAN "GEORGE WASHINGTON SLEPT HERE" VERONICA LAKE, "I MARRIED A WITCH"

CROWN 1607 W. Div.—Open 10 A. M. PRISCILLA LANE and GEO. BRENT, Bruce Cabot, "SILVER QUEEN" MILTON BERLE, "OVER MY DEAD BODY" SMILIN' JACK, "SINKING of the RISING SUN"

MONT CLARE Humphrey BOGART, Ingrid BERGMAN, Paul HENREID "CASABLANCA" Plus Marlene Dietrich, Randolph Scott, JOHN WAYNE "PITTSBURGH"

TIFFIN "For Me and My Gal" JUDY GARLAND — GEORGE MURPHY. Brian Donlevy, Alan Ladd, Veronica Lake "The Glass Key"

ALAMO 3639 CHICAGO AVE. Dashiell Hammett Thriller! VERONICA LAKE, BRIAN DONLEVY "GLASS KEY" "SILVER QUEEN" Priscilla Lane, George Brent

GRAND Epic of the West 'OMAHA TRAIL' "Once Upon a HONEYMOON" 3433 W. NORTH. Ginger Rogers, Cary Grant

MILFORD 3311 N. Pulaski. Open 1:30. Constance Bennett "MADAME SPY" & "The MAN in the TRUNK"

LOGAN Milw. at Sawyer. Open 1:30. G. Rogers "ONCE UPON A HONEYMOON" Rita Hayworth, 'YOU WERE NEVER LOVELIER'

NITA 2515 Milwaukee. Open 6. GEO. RAFT "HOUSE ACROSS THE BAY" and "SOUTH OF PAGO PAGO"

RIVOLI 4380 Elston. Open 5 P. M. Margaret Lindsay in "No Place for a Lady" 'Man in the Trunk' 'Great Gildersleeve'-Dinnerware

SUBURBAN

FOREST PARK — FOREST Dinnerware to the Ladies. Dick Foran, "HI, BUDDY" Lyle Talbot, "A NIGHT FOR CRIME"

BERWYN — B&K BERWYN Judy Garland, Geo. Murphy "FOR ME AND MY GAL" Plus Veronica Lake in "THE GLASS KEY" Extra! Scoop! "HITLER'S RUSSIAN DISASTER"

LA GRANGE — B&K LA GRANGE Judy Garland, "FOR ME AND MY GAL" Plus Veronica Lake in "THE GLASS KEY" Extra! Scoop! "HITLER'S RUSSIAN DISASTER"

ELMWOOD PARK — ELM 7540 Grand Ave. Rita Hayworth "YOU WERE NEVER LOVELIER" Ginger Rogers, 'ONCE UPON A HONEYMOON'

ELMHURST — YORK Matinee Daily. JUDY GARLAND, GEORGE MURPHY, GENE KELLY "FOR ME AND MY GAL"

VILLA PARK — VILLARD Jack Benny, Ann Sheridan in 'G. WASHINGTON SLEPT HERE' JANE WITHERS, "JOHNNY DOUGHBOY"

GLEN ELLYN — GLEN Ginger Rogers, Cary Grant in "ONCE UPON A HONEYMOON"—Fred Astaire, Rita Hayworth, "YOU WERE Never LOVELIER"

BLUE ISLAND — NEW LYRIC Open 1:00—JUDY GARLAND, George Murphy, Gene Kelly, Musical Smash! "FOR ME AND MY GAL"

SUBURBAN

CICERO — OLYMPIC 6136 W. CERMAK RD. Open 1:30. REQUEST SHOWING! Borrah Minnevitch and His Harmonica Rascals, Walter Huston, Kay Francis 'ALWAYS in MY HEART' Weaver Brothers, "MOUNTAIN RHYTHM"

MAYWOOD — LIDO Doors Open 12:30. FAY BAINTER "Mrs. Wiggs of the Cabbage Patch" Basil Rathbone "SHERLOCK HOLMES and the SECRET WEAPON"

OAK PARK — LAMAR Marion at Lake Street "L" Humphrey Bogart, Paul Henreid, Ingrid Bergman, "CASABLANCA" & Randy Scott, Marlene Dietrich, John Wayne, "PITTSBURGH"

LAKE Lake and Marion Sts.—Opens 1:30. BRIAN DONLEVY, ALAN LADD and VERONICA LAKE, "THE GLASS KEY" Plus JUDY GARLAND, "FOR ME AND MY GAL"

SOUTHERN 828 S. Oak Park—Opens 1:30. Fay Bainter, Edw. Arnold, "THE WAR AGAINST MRS. HADLEY" Plus Burgess Meredith, "STREET OF CHANCE"

TOWN Roosevelt at Austin Blvd.—Opens 5:30. JACK BENNY, ANN SHERIDAN, "GEORGE WASHINGTON SLEPT HERE" and VERONICA LAKE, "I MARRIED A WITCH"

AUSTIN — PLAISANCE 466 N. Parkside. 20c to 6:00. Ann Sheridan, Jack Benny in "GEORGE WASHINGTON SLEPT HERE" Fay Bainter, "WAR AGAINST MRS. HADLEY"

ROCKNE 5825 W. Div. Open 6 P. M. Margaret Lindsay, 'No Place for a Lady' 'Man in the Trunk'—'Great Gildersleeve'—Ovenware

PARK Bing Crosby, Dorothy Lamour, Bob Hope, "ROAD TO MOROCCO" 15c to 6:30—Pat O'Brien, "NAVY COMES THRU"

AUSTIN Fay Bainter, Edward Arnold "WAR AGAINST MRS. HADLEY" Drama—Burg. Meredith, "STREET OF CHANCE"

SYMPHONY Matinee Daily. Lee Tracy Thriller "THE PAYOFF" Ralph Bellamy, 'The GREAT IMPERSONATION'

GLENCOE — GLENCOE Open 6:15. 20c to 6:30. Ann Sheridan, Ronald Reagan, Robert Cummings, "KINGS ROW" plus Academy Award Short, "SPEAKING OF ANIMALS" and March of Time, "The NAVY and the NATION"

MOTION PICTURES SOUTH

CONVENIENT TO YOUR HOME! WARNER BROS. THEATRES. IMMEDIATE DELIVERY OF WAR BONDS

AVALON CAPITOL. Today Doors Open 1:15 P. M. NOW AT BOTH THEATRES! 1942 Academy Award Winner JAMES CAGNEY as George M. Cohan in "YANKEE DOODLE DANDY" Extra: Actual battle scenes (Color) "AT THE FRONT" —FRIDAY AT CAPITOL— "Kiss me . . . and I'll claw you to death!" . . . I am one of the "CAT PEOPLE"

STRATFORD HUMPHREY BOGART in "CASABLANCA"

BEVERLY Judy Garland, "FOR ME AND MY GAL"

JEFFERY 71st-Jeffery; RHODES New Show Today; OGDEN 63rd-Ashland; HIGHLAND 79th-Ashland: At all 4 theatres: Judy GARLAND, George Murphy "FOR ME AND MY GAL" Milton Berle "OVER MY DEAD BODY"

GROVE ENTIRE NEW SHOW TODAY! Geo. Brent in "SILVER QUEEN" Alan Ladd, "The GLASS KEY" Ver. Lake

HAMILTON Irene Dunne, Chas. Boyer, in "LOVE AFFAIR" and CLARK GABLE, "THEY MET in BOMBAY"

COSMO "GREAT GILDERSLEEVE" Thriller "MADAME SPY" Ladies! DINNERWARE FREE with Eve. Adm.

SHORE "ONCE UPON A HONEYMOON" "YOU WERE NEVER LOVELIER"

FROLIC "YOU WERE Never LOVELIER" "GREAT IMPERSONATION"

OAKLAND "Once Upon a Honeymoon" "Great IMPERSONATION"

"MET" "YOU WERE Never LOVELIER" Song thriller "THE PAY OFF"

BALABAN & KATZ Wonder Theaters • OFFICIAL BOND ISSUING AGENTS •

TIVOLI Op. 1:30—Tyrone Power, Maureen O'Hara, Technicolor Triumph! "The BLACK SWAN" Plus Jack Benny, Rochester, Priscilla Lane Meanest Man in the World. Extra! Scoop! "HITLER'S RUSSIAN DISASTER"

SOUTHTOWN Open 1:30—MARIA MONTEZ, JON HALL, SABU, Flaming Technicolor 'ARABIAN NIGHTS' & RICHARD CARLSON, MARTHA O'DRISCOLL My Heart Belongs to Daddy. Extra! Actual Battle Scenes Filmed in Technicolor "AT THE FRONT IN NORTH AFRICA" Extra! Scoop! "HITLER'S RUSSIAN DISASTER"

TOWER Basil RATHBONE, Nigel BRUCE, "SHERLOCK HOLMES' SECRET WEAPON" & East Side Kids, "KID DYNAMITE" March of Time—"ONE DAY AT WAR—RUSSIA"

MARYLAND JUDY GARLAND in "FOR ME AND MY GAL" & Veronica Lake, Brian Donlevy, "GLASS KEY" Extra! Scoop! "HITLER'S RUSSIAN DISASTER"

REGAL Rob't TAYLOR, BRIAN DONLEVY, Chas. LAUGHTON, Walt BRENNAN, "STAND BY FOR ACTION" Plus Veronica Lake, Brian Donlevy, Alan Ladd, "THE GLASS KEY" EXTRA! Latest ALL-AMERICAN NEGRO NEWS!

PICCADILLY HUMPHREY BOGART — PAUL HENREID "CASABLANCA" Marlene DIETRICH—John WAYNE—Rand. SCOTT "PITTSBURGH" LATEST WORLD NEWS

G. Rogers, C. Grant, A. Bakker 'ONCE UPON A HONEYMOON' Astaire-Hayworth, "You Were Never Lovelier"

Lane Sisters, Claude Rains "FOUR MOTHERS"

MICHIGAN 55th at Michigan. BRUCE CABOT, GEORGE BRENT, Priscilla Lane, "SILVER QUEEN" & Cary Grant, Ginger Rogers, "ONCE UPON A HONEYMOON" Latest! ALL-AMERICAN NEGRO NEWS! 1st and Only! Pictures of Negro Marines!

KEN 1325 East 47th St. OPEN 1:30. WEDGECORDE DINNERWARE to Ladies. "THE MAN IN THE TRUNK" Fredric March, Veronica Lake "I MARRIED A WITCH"

CORAL 95th-Cicero. Op. 6. Free Parking. "Once Upon a Honeymoon" Ginger Rogers, Cary Grant & "Great Impersonation" 'BOOK REVIEW' ON STAGE TODAY, 1:30 P.M.

STATE Michigan at 110th Place. Open 12:45. Ralph Bellamy, "Great Impersonation" Judy Garland, "FOR ME AND MY GAL"

RAMOVA 35th-Halsted. MILTON BERLE "OVER MY DEAD BODY" DICK FORAN in "HI, BUDDY"

LEX 1162 E. 63rd St. OPEN 12:30. Ralph Bellamy, "GREAT IMPERSONATION" L. Powell, H. Brix, "FIGHTING DEVIL DOGS"

HARVARD 63rd-Harvard. Starts 5:45 P.M. 'YOU WERE NEVER LOVELIER' G. ROGERS, "ONCE UPON A HONEYMOON"

MARQUETTE 63rd-Kedzie. Jas. Craig "THE OMAHA TRAIL" Ginger Rogers, "ONCE UPON A HONEYMOON"

JACKSON PK. 67-Stony. 'Flaming Coward' "One of Our Aircraft Is Missing" R. Bellamy, E. Ankers, 'Great Impersonation'

KIMBARK 6240 Kimbark. OPEN 12:30. Claire Trevor, "Street of Chance" "GREAT GILDERSLEEVE" "MADAME SPY"

COMMERCIAL 9130 Commercial. Op. 6:30. Brian Donlevy, 'Glass Key' & G. Rogers, C. Grant, 'Once Upon a Honeymoon'

HIGHWAY 63rd & Western. James Craig in "THE OMAHA TRAIL" Ginger Rogers, "ONCE UPON A HONEYMOON"

COLONY 59th & Kedzie. Dick Foran "HI, BUDDY" Judy Garland, "FOR ME AND MY GAL"

RAY 3 HITS. Hedy Lamarr, Charles Boyer "ALGIERS" Geo. Murphy 'POWER DIVE' R. Arlen, J. Parker

SUBURBAN

EVANSTON — STADIUM OPEN 1:20 P. M. Ginger ROGERS, Cary GRANT "ONCE UPON A HONEYMOON" Fred Astaire, Rita Hayworth 'You Were Never Lovelier'

B&K VALENCIA Sta. 1:30—Ingrid Bergman, Rob't Montgomery, George Sanders, "PALM BEACH STORY" Plus Maria Montez, Jon Hall, "ARABIAN NIGHTS" (Technicolor)

B&K VALENCIA Ingrid Bergman, Robert Montgomery, George Sanders, "RAGE IN HEAVEN" Plus Vivien Leigh, Laurence Olivier, "THAT HAMILTON WOMAN"

B&K CORONET Op. 5:45—Greer Garson, Walt Pidgeon, "BLOSSOMS IN THE DUST" & 'The GREAT GILDERSLEEVE'

NO MAN'S LAND — TEATRO OPEN 6:15. 25c to 6:30. Ingrid BERGMAN, Paul HENREID, HUMPHREY BOGART "CASABLANCA" "PITTSBURGH" JOHN WAYNE, Marlene DIETRICH

WILMETTE — WILMETTE OPEN 6:00. 20c to 6:30. Brian Donlevy, Alan Ladd, Veronica Lake "THE GLASS KEY" & Priscilla Lane, George Brent in "THE SILVER QUEEN"

HIGHLAND PARK — ALCYON "For Me and My Gal" JUDY GARLAND — GEORGE MURPHY. Plus "A Ship Is Born"

Try to Treat Adolescents as Grownups

BY GLADYS HUNTINGTON BEVANS.

[Copyright: 1943: By News Syndicate Co., Inc.]

Parents should not consider their children adult as soon as they enter adolescence. Rather, they should realize that these young sons and daughters are fast maturing and can no longer be treated as little children.

This latter is a sore point in the lives of teen age girls and boys. I receive many letters asking for assistance. Let me quote from a boy's letter:

"My father and mother are kind and affectionate and we all love each other, but they just can't realize that I am 17 years old. I know I'm not as experienced as they are; still I'm quite capable of thinking in an adult way. That is, I can make decisions for myself and stand by the results if I make mistakes, but they just can't see my viewpoint.

"I have girl friends, some older and others even younger than I, whose parents seem to have realized their children are competent, even wise, in handling things for themselves. Two or three are even asked to make family decisions, which must be wonderful.

"It makes me feel such a baby always to have decisions made and problems solved for me.

"How old does a girl, in your opinion, have to be for her parents to treat her as adult?"

There is no door, no line of demarcation, no magic moment when suddenly our children are mature enough to take part in the grownup affairs of the grownup world. It should be a gradual process, and they should be included more and more in our adult world as they show themselves capable.

They are maturing all thru adolescence, often unevenly and in confusion. Barring them, continuing to treat them as children, holds them back in some directions, altho they will inevitably go on maturing in others. To accept their approach to manhood and womanhood helps them to develop all around, to gain in poise.

Of course, they still must be guarded in some ways and guided in others, and definitely restricted in others, but loosen up everywhere that you can, find common ground with your adolescent boys and girls.

Take them into some of the family conclaves and problems—but don't unnecessarily distress or burden them.

Don't sidestep discussions of things, no matter what the subject. Neither blindness nor a conspiracy of silence protects young persons when they get out in the world. You can help them to form values if you'll talk over everything with them. Don't shut them up.

Listen to their opinions. Let them make decisions. Both of these things are so important.

These are only a few suggestions. Other ways of helping your teen age sons and daughters to enter the adult world will occur to you individually. They sense the respect when you treat them as adults, and they gain dignity in their own eyes—and act accordingly. Many of the actions and friction parents complain of wouldn't exist if teen age boys and girls were thus treated.

These young persons are more intelligent than you imagine. They have much more sense than you think. Treat them as grownups and watch them respond.

The Stage

By Cecil Smith

Julius Pfeiffer and Dan Goldberg, the owners of "Maid in the Ozarks," have not abandoned their idea of reviving the Gilbert Seldes version of "Lysistrata" after all. The Theater Guild has declined to coöperate in staging the classic farce, on the grounds that it does not want to offer a revival as a subscription item. This decision has not cooled the ardor of Messrs. Pfeiffer and Goldberg, however, for they are convinced that the time is ripe for a full scale restoration of the famous piece.

Their investigations have gone so far as to determine that Barbara O'Neil, now occupied with "Counterattack" in New York; Nydia Westman, now occupied with nothing at all in Hollywood, and Hope Emerson, also on the inactive list, would look favorably upon the suggestion that they undertake again the parts they played in the original production.

If the young managers decide to produce "Lysistrata," they would like to have the première take place in Chicago. This desire might be stymied by a prospective booking jam, for all of the eligible legitimate theaters probably will be in use in May, which is when they would plan to have the revival ready.

Vance Seitz, a prominent figure in Chicago theatrical circles for many years until his retirement about five years ago, died last Friday at his home in Sister Bay, Wis. At various times he was manager of the Olympic, Majestic, and Selwyn theaters. He is survived by his widow and three sons. The youngest son, William, was familiar to theatergoers as the Selwyn theater fire guard until he left to join the air corps. He is now receiving primary flight training at Souther field, Georgia.

"The Doughgirls" will offer its first Sunday matinée this week-end. The last Wednesday matinée will be given today, for Sunday afternoon performances will replace the traditional Wednesday occasions from this time forward. "Stage Door" also will play on Sunday afternoons, beginning April 11. "Maid in the Ozarks" has found the Sunday afternoon schedule a great asset for many weeks.

Having run up a profit on his two week-end performances of "Hedda Gabler," presented in collaboration with John Bettenbender, James Hargis Connelly will continue his production schedule at the Kimball building by reviving "Rat Holler," a mountain play of his own composition, in the near future.

GASOLINE ALLEY—SHIPWRECK IN THE DESERT

WINNIE WINKLE, THE BREADWINNER—OL' ROCKIN'-CHAIR'S GOT 'EM

HAROLD TEEN—BLACKOUT

Looking at Hollywood

By Hedda Hopper

Hollywood, Cal., March 30.—The deal between Charles Koerner and Eddie Cantor for Eddie to act and produce "Show Business" is hot as a firecracker. It's really Cantor's own story—of the guy who lived three blocks from the Palace theater. But it took him seven years to get there, and seven more to reach the Ziegfeld Follies. But when he arrived, he made a big breeze, which is still blowing. . . . Among Bill Lebaron's pictures for Twentieth, including "Winter Time," "Girls He Left Behind," "Pin Up Girls," and "New Orleans," he'll do "Mexico City." I'm hoping he'll do it in Mexico—take me along. That's a place I want to go back to. Officials down there have asked Paramount for a print of their new volcano, which was taken for "Dr. Wassell." They could have gotten one from Leon Henderson. He flew out to see it, with a 16 mm. camera under his arm.

He's Grousing.

Harry Edington having leading man trouble. He just can't find one, even tho he only needs one for "Walk Away from 'Em." But he's lucky he's got Alan Carney, the new comic who was so good in "Mr. Lucky." . . . Paul Guilfoyle may go back to Broadway for the Hans Christian Andersen play. I saw Paul first in Clare Luce's bow as a playwright [written about her first husband] called "Abide with Me." . . . Billie Burke takes the place in "High Diddle Diddle," with Martha Scott and Menjou, which Verree Teasdale was set for but too ill to do. . . . Fifteen years ago, Leo McCarey bought a strip of land in the valley. He's paid taxes on it ever since. Now he'll make a little off it. He's leased it out for a victory garden, with the understanding his table will be supplied with vegetables for the summer.

Solid Bending.

Joe Schenck, just back from New York, called up to say hello. Tells me Jimmy Durante has them hanging from the rafters in Copacabana. Joe's so thrilled about it. Went on to add that if he could have gotten Greta Garbo and Marlene Dietrich to co-star in "Dark Eyes," he doesn't believe Twentieth would have let Warners outbid them on the picture rights. . . . New York newsreel theater using Col. Darryl Zanuck's name to advertise his picture taken in North Africa, "At the Front," is causing raised eyebrows, but Zanuck had nothing to do with the way they advertised it. . . . What's happened to Joseph Kennedy, our former ambassador to England? Haven't seen his name in print for five months.

Golden Opportunity.

Director Richard Thorpe, who's lived here for years, entertained Pvt. Duke Sheehan over the week-end, and when he was asked what he wanted to see, said, "Stars' homes." So Dick hired Harry, the home guide, to take them on a tour of Beverly. He could have called me. I do it often. I find the boys are just as anxious to see where stars live as to see the stars. . . . Now it comes out A. C. Blumenthal's not satisfied with Ciro's. Is trying to buy the Reforma hotel in Mexico City. . . . Helen Hayes has settled in "Harriet" for a long run, so she's keeping fit with dancing lessons at Arthur Murray's. She's learning all the new steps.

Now You Tell One.

Lionel Barrymore was asked by Joseph Oslinger of the Library of Congress to supply more photographs and material for the chronicles of the Barrymore family which he's preparing for the library. He's also doing one on the Drews. . . . Phil Spitalny reports this sign on a cross-country van: "Will ship dead Japs free."

Broadway Rifled Again.

Casey Robinson's won out in the battle for Gregory Peck. He'll do the lead opposite Tamara Toumanova in "This Is Russia." Peck arrives next month. . . . Eddie Bracken leaves today on a five weeks tour of the camps—first stop in Denver. Ends up in New York, gathers up his mother, who's never been out of the state, and brings her back to Hollywood to get a look at her grandchild. . . . When Alice Faye works, she ties herself up in knots. After finishing a swell performance on Screen Guild show, she collapsed into the arms of George Brent. Audience thought it was part of the show. It wasn't. She was in a dead faint. . . . Nice teaming—Eric Blore and Una O'Connor in "Holy Matrimony." With Gracie Fields heading the cast, that's the gayest set in town.

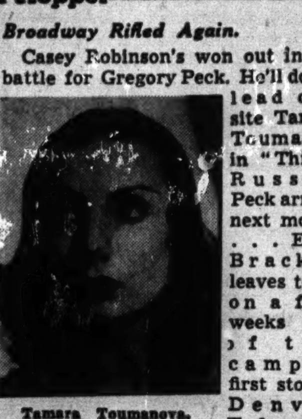

Tamara Toumanova.

She's Earned It.

No star of stage or screen, not even Duse or Bernhardt, has had the populace in such a tizzy over their appearance as Madame Chiang Kai-shek, and quite right, too. . . . If you want to hear J. Edgar Hoover's voice, see "Next of Kin." He'll do the prologue. . . . Sergt. Joe Louis, on the set of "This Is the Army," giving out more autographs than Warner's stars. . . . Bob Cummings' trip to Ireland to entertain soldiers so secret few people knew he was out of town.

Snobbery Pays Off.

Soon as Mike Romanoff read the story of his life by Alva Johnson, he made plans for a New York trip. When I asked if he was going on The Chief, he said, "No—super-chief, thanks!" His maitre-d, Pancho, very unhappy he wasn't mentioned in the story. It certainly added to Mike's business. Now you have to use a shoehorn to squeeze into the place. . . . Dame May Whitty and her group of English ladies called TABS, will put on a super-tea and bridge party April 5 at their quarters for the Red Cross, and at that time Edna Best, Jimmy Hilton, and dozens more English will make their contribution, with Dame May pouring.

[Copyright: 1943: By The Chicago Tribune.]

Mary Louise Beltz to Give Concert on Friday Night

Mary Louise Beltz, contralto, will give a concert at 8 o'clock Friday night in Acacia hall in Glen Ellyn. Miss Beltz will be presented by the Optimist circle of the Presbyterian church. She holds a Paul Reimer fellowship at the Juilliard Graduate School of Music in New York and recently appeared as the contralto soloist in a Woman's Symphony orchestra production of Tschaikowsky's "Eugene Onegin" in Carnegie hall. Miss Beltz recently auditioned for the Metropolitan Opera company. She is in Glen Ellyn on a visit to her sister, Mrs. William Nixon Holmes.

* *

Big Sisters' Board.

The board of directors of the Big Sisters will meet with Mrs. Charles H. Moody, president of the Catholic welfare organization, at 10:30 o'clock tomorrow in the Red Cross unit room at 203 North Wabash avenue.

Arizona Fiesta Dance Enjoyed by Chicagoans

[Continued from page 23, column 1.]

illness of the bride's father, it will be a quiet one, with only members of the immediate families present. Miss Virginia Fallon will be the bride's only attendant, and Dr. John Young will be Dr. Theobald's best man.

There will be a reception and tea from 4 until 6 o'clock today at the Cordon to open an invitational exhibit by men artists. Edmund Giesbert, artist and faculty member of the Art institute, will speak briefly at 4 o'clock.

Husbands to Assist Again in Benefit Rummage Sale.

Husbands of members of the Kenilworth Center of the Infant Welfare society got so much pleasure out of helping with the center's benefit rummage sale last year that they have consented to be on hand again for the opening night of this year's spring sale, to be held April 10, 12, and 13 at 1963 Howard street. Mrs. Harry S. Smith Jr. is chairman of the sale, with Mrs. Charles Parkin, Mrs. John Gunthorp, and Mrs. Roy Yingling helping her.

The 10th is a Saturday, and the sale will open at 6:30 o'clock that evening and continue the following Monday and Tuesday. Rummage already is pouring into the center's warehouse. The committee expects the usual considerable number of pairs of shoes to be turned in for resale, which should be a boon to shoppers in these days of rationing. The directors of the center will meet on Monday at the home of Mrs. John Falconer and on Tuesday at the home of Mrs. Robert W. Powell to make final plans for the sale.

Contributing to Chicago's celebration of Pan-American week, April 11-17, will be a reception Mr. and Mrs. Bernard Davis will give at their Highland Park home on the 11th for Chicago consuls. Señor Mario Lasso, consul general of Mexico, will present each guest with a copy of "Free Men of America," a new book on Pan-Americanism by Ezequiel Padilla, minister of foreign affairs of Mexico. Because of the increased significance of unity and good neighborliness among the countries of the western hemisphere celebrations for Pan-American week will be held on a grand scale in all the 21 Americas this year.

After spending two months at his home in Pasadena, Cal., Clifford W. Barnes is returning to Chicago today. He will resume his chairmanship of the Sunday Evening club at the next meeting in Orchestra hall on Sunday.

* *

N. U. Women's Glee Club Will Appear Friday Night

The Associate Alumnae will present Northwestern university's women's glee club in a concert at 8:15 o'clock Friday night in Cahn auditorium on the Evanston campus. Marie Noelte will be heard as the soprano soloist, and George Howerton will conduct.

ICE-CAPADES of 1943
LAST 5 DAYS
PLENTY OF GOOD SEATS
Available for Remaining Performances at Arena Box Office or The Hub
CHICAGO ARENA
400 E. ERIE DEL. 8500
Reserved Seats: $1.10, $1.65, $2.20 and $2.75.
Saturday: $1.10, $1.65, $2.20, $2.75 and $3.30.
Matinee Sunday, April 4, at 2:30

Women in War Work

By Kate Massee

The registration period for the University of Chicago's course in topographic map drafting has been extended until the end of the week, in an effort to meet new demands for military map makers by the army map service, the United States geological survey, and the coast and geodetic survey.

Women and draft exempt men who wish to enroll in the tuition free course are asked to apply at Walker museum, 58th street, west of University avenue, today, tomorrow, or Friday between 9 o'clock in the morning and noon or from 7 until 10 o'clock in the evening. The only prerequisite for admission to the course is graduation from high school.

Classes will meet five days weekly for 12 weeks. For the convenience of those employed during the day, evening classes will be offered. Costs of the course will be defrayed by the federal government under its engineering, science, and management war training program.

Subjects to be studied include principles of topographic map reading, representation of surfaces by contours, standard map symbols, and practice of topographic drawing.

University representatives stressed that women who desire to aid in winning the war should not allow the unfamiliarity of the work to deter them from enrolling in the course. Instructors, accustomed to dealing with men students, have found that women have a natural manual dexterity which makes them better cartographers than the average man. Prospects for placement upon completion of the course are excellent. The army map services in the city and the government mapping services in Washington, D. C., can place immediately as many women as the university can train during the spring quarter. Graduates of the course will qualify under federal civil service as junior engineering aids, with annual salaries ranging from $1,440 to $2,600.

Miss Margaret Hickey of Chicago, chairman of the women's advisory committee of the war man power commission, will sit in as an observer with the newly appointed management-labor policy committee, according to an announcement by chairman Paul V. McNutt. Miss Hickey has acted in a similar capacity with the 17 member management labor policy committee, which has been replaced by the new group.

Mrs. Maudelle Bousfield, principal of the Wendell Phillips high school, is another Chicago woman on the committee, comprised of outstanding women from all parts of the United States. Its function is to consider and make recommendations on matters of major policy concerning the most effective use of women in the prosecution of the war.

Dr. Chi Che Wang, a schoolmate of Mme. Chiang Kai-shek, is contributing to the war on the food front with a series of activities that span the clock. By day, Dr. Wang is in charge of the chemistry laboratories of a Chicago yeast concern. By night she teaches a war course in food analysis at the Illinois Institute of Technology.

She is instructing in a government sponsored, tuition free course, teaching the students to test for food constituents—fat, protein, carbohydrates, and sugar—as well as a study of vitamins. The series began Monday. High school graduates who have had analytical chemistry are eligible for the 16 week course.

Dr. Wang was sent to the United States by the Chinese government to study. She attended Wellesley, and it was there that she and Mme. Chiang were classmates.

Later Dr. Wang took both master's and doctor's degrees in chemistry at the University of Chicago, where she also taught. For a time, too, she was head of the chemistry department at Michael Reese hospital.

Like her compatriot, Mme. Chiang, Dr. Wang is a member of a family that helped shape modern China. Before feminine education was recognized in China, her mother founded a girls' school.

Six members of Dr. Wang's family, in addition to herself, have studied in the United States. Two of her sisters hold masters' degrees. Two nieces and a nephew have doctorates from American universities, and a third niece is an American educated physician. Two of the nieces have remained in the United States.

Besides teaching and working, Dr. Wang has more than 50 articles to her credit in scientific journals.

Miss Elizabeth Florence Lehner, 22 years old, of 1317 North Western avenue, who has two brothers in the marine corps, was enrolled this week as a private in the marine corps women's reserve and is awaiting orders to report for boot training at Hunter college in New York City. One of her brothers, James, who enlisted in December, 1939, is now a prisoner of the Japanese, having been captured at Corregidor. The other brother, Richard, is on active duty in the Pacific.

ANOTHER SMASH HIT!
THE PALMER HOUSE
presents
THE CREATOR OF "AMERICA'S MOST DANCEABLE MUSIC"
GRIFF WILLIAMS
AND HIS ORCHESTRA... WITH THE 1943 "SPRINGTIME REVUE"... ABBOTT DANCERS
in the famous
EMPIRE ROOM

Pat O'Brien Returns After Tour of Nation's Caribbean Outposts

New York, March 30 [Special].—Pat O'Brien, the movie star, arrived here today after an eight weeks tour of American outposts in the Caribbean region. O'Brien sandwiched in 75 performances and described how he had been literally mobbed by hundreds of men—none the least interested in his signature.

"These boys, hundreds of them," he said, "would come up to me and hesitantly ask if I'd do them a favor."

When the actor assented they gave him the names of their wives, mothers, and sweethearts—just to call and say hello when he got home. O'Brien produced a little black book chock full of names, many of whom he already has called in New York. The actor's greatest impression, he said, was one of the loneliness he left behind as he traveled from post to post.

"It might be another three or four months before these men get to see another show," he said.

Your Stars Today

By WYNN

Wednesday, March 31.

An active day, but tendency is to act before thinking. If plans are well matured, however, it is favorable for putting them to test of action. Be wary lest there be hidden weaknesses in people and things you deal with, possibly yourself.

Your Year Ahead.

Your year ahead, if celebrating this date, is expansive, can be happier. Be sure goals are wise, then go after them. Temptation to shoot too high, or yield to self indulgence. Danger: May 28-June 9; April 6-16, 1944.

Tomorrow.

Upsetting; steer with the gaze as far ahead as possible.

For individual interpretation of your own personal date, send 10c for 1943 horoscope to Wynn, Tribune Astrologer, P. O. Box 9758, Los Feliz station, Los Angeles, Cal.

AMUSEMENTS | AMUSEMENTS

Don't See "MAID IN THE OZARKS"
UNLESS you have a sense of Humor; UNLESS you are not a Prude; UNLESS you like girls!
Just a Sample! Why Don't You See Her Full Line?
MATINEE TODAY 2:30 P. M. Best Seats $1.10
TEL. WAB. 6197 GREAT NORTHERN JACKSON between STATE & DEARBORN
TICKETS IN ADVANCE

ERLANGER TONIGHT 8:30 LIMITED ENGAGEMENT
"Really a good play" —Cecil Smith, Tribune
"The audience loved it" —Lucia Perrigo, Herald-American
Barg. Mats. Today & Sat. 55c, $1.10, $1.65. Inc. Tax
RUTH CHATTERTON
"PRIVATE LIVES" NOEL COWARD'S RIOTOUS HIT with RALPH FORBES
"Triple tribute due Noel Coward, Ruth Chatterton and Ralph Forbes" —Tracy York, Sun
Prices Eves. (Inc. Sat. & Sun.) 55c to 2.20 Inc. Tax

METROPOLITAN OPERA AT CIVIC OPERA HOUSE
TONIGHT AT 8 P. M. TRISTAN UND ISOLDE
AIDA
BORIS GODOUNOFF
DON GIOVANNI
LA TRAVIATA
KNABE PIANO USED EXCLUSIVELY

SELWYN—MAT. TODAY
FUNNIEST COMEDY IN AMERICA
MAX GORDON presents THE DOUGHGIRLS by JOSEPH FIELDS Staged by GEORGE KAUFMAN
Pop. Matinee Sunday

BLACKSTONE MATINEE TODAY
The Farce Hit! GOOD NIGHT LADIES!
MAIL ORDERS GIVEN SPECIAL ATTENTION

STUDEBAKER Opens SUN. APR. 4
GLENDA FARRELL IN PERSON in STAGE DOOR
ONLY WED. MATINEE APRIL 7TH

BUY WAR BONDS

Wear this pin for him!

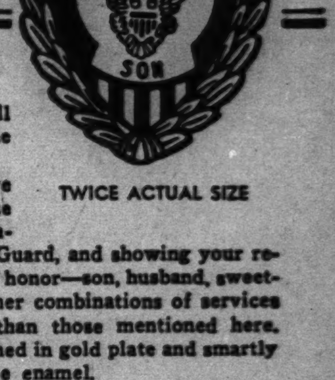

TWICE ACTUAL SIZE

HERE is the service pin you'll want to wear for your loved one who is in the service!

You can get it in twenty-five different combinations, bearing the insignia of the Army, Navy, Marine Corps, Air Corps or Coast Guard, and showing your relationship to the service man you honor—son, husband, sweetheart, brother or father. No other combinations of services and relationship are available than those mentioned here. These pins are attractively designed in gold plate and smartly decorated in red, white and blue enamel.

GET YOUR PIN TODAY!

These service pins are on sale at both of the Tribune Public Service Offices, 1 S. Dearborn Street and Tribune Tower, 435 N. Michigan Ave. Price, 10 cents plus 1 cent jewelry tax. By postpaid mail, 15 cents, mailing cost and tax included. All profits go to the U. S. O.

USE COUPON FOR ORDERING BY MAIL

Chicago Tribune Public Service Office, 1 S. Dearborn Street, Chicago, Ill.

Inclosed please find......cents in stamps ☐ coins ☐ for which please send me at the address below..... service pin[s] at 15 cents each, postpaid, bearing the insignia and legend as indicated at right:

Branch of Service..........
Relationship..........
Branch of Service..........
Relationship..........
Branch of Service..........
Relationship..........

PRINT Your Name..........
Street and Number.......... R.F.D.
City and State..........

IMPORTANT! Pins are available ONLY in the combinations of services and relationships specified in the text above.

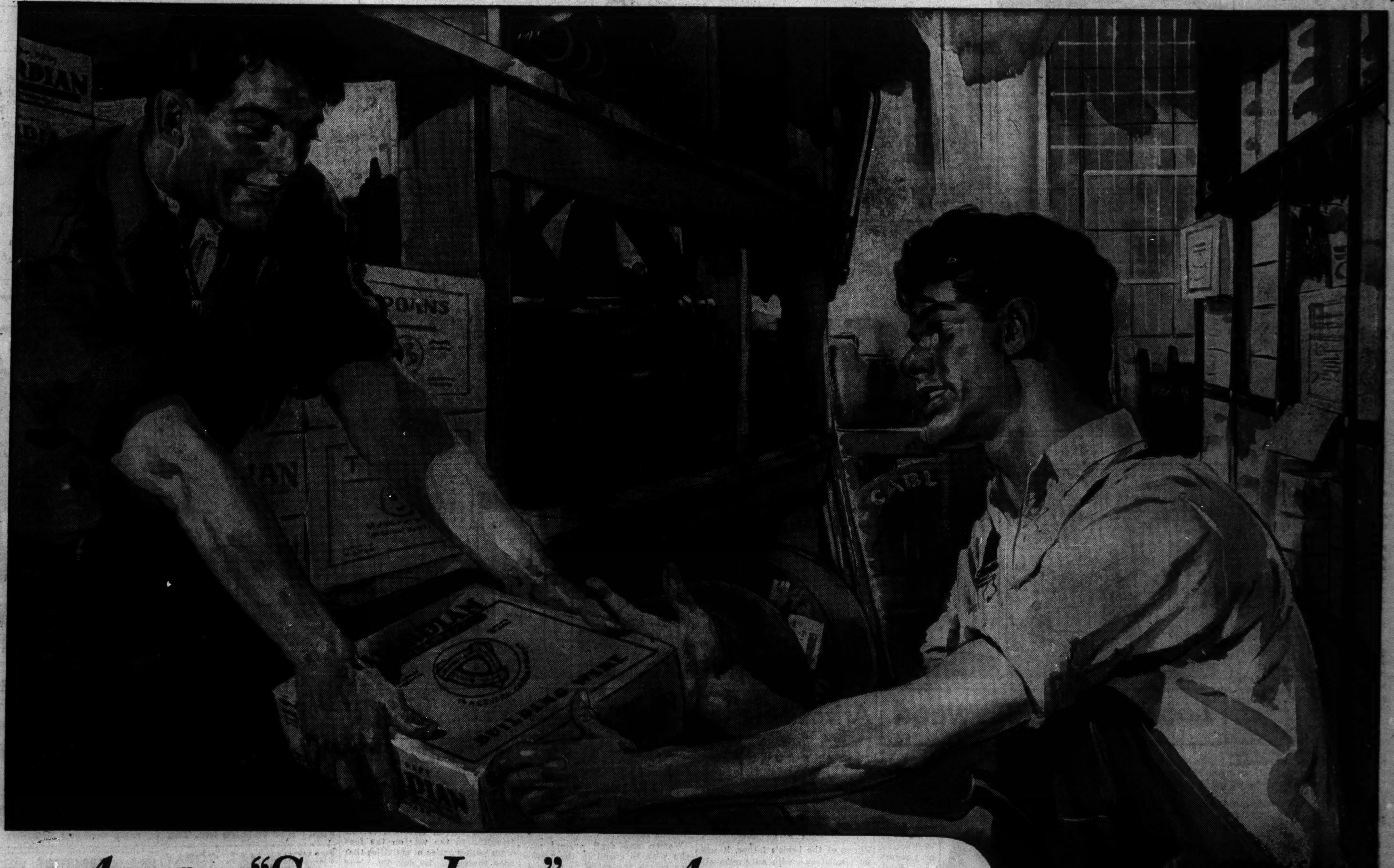

Another "Supply Line" the Axis forgot...

CIVILIAN SUPPLY SERGEANTS

of the War Production Front

EVEN the American Public hasn't fully realized what has been going on behind the scenes in our vast armament program. True, we know about the big munitions industries, the men and women who are making tanks and guns, ships and shells, the planes and other direct implements of war.

But it goes deeper than that. Back of these groups are others—equally vital—groups whose loyalty, enthusiasm and hard work have helped to build these plants and keep them going full tilt. Let's turn the spotlight on the men of America's Electrical Wholesale Supply Houses and the part they are playing in getting our new war plants into record-breaking production.

War-Workers of the First Order

The part that Electrical Wholesale Supply Houses and their men are playing in equipping plant additions and keeping machinery maintenance supplies flowing is a vital war service. These are the civilian supply sergeants of the production front... without whom our tremendous war output would bog down.

These men and women of the Electrical Supply Houses have kept the flow of wire, switches, conduits, fuses, motors and other war essential materials streaming into the plants on schedule, meeting emergencies with a speed that is part of the American miracle of getting things done.

GENERAL CABLE
CORPORATION

MANUFACTURERS OF BARE AND INSULATED WIRES AND CABLES FOR EVERY ELECTRICAL PURPOSE

Chicago Daily Tribune
THE WORLD'S GREATEST NEWSPAPER

For Faster Service 3 TRIBUNE PHONE NUMBERS
SUPerior 0200 Public Information Service
0260 Sports
0100 Want Ads

WEDNESDAY, MARCH 31, 1943.

TONIGHT! CHICAGO'S FIGHTERS VS. NEW YORK

In the WAKE of the NEWS

BY ARCH WARD.

CHICAGO STADIUM tonight will be the scene of the greatest amateur boxing match of the year—the 16th annual Intercity bouts between New York and Chicago. . . . Chicago holds a two to one edge in the series, but the young men who represent the middle west tonight have a tradition to maintain. . . . They never have lost two years in a row to their eastern rivals. . . . So they must win tonight, because last year New York scored a 9 to 7 victory, their first in the last eight years of intersectional competition. . . . The series stands at eight victories for Chicago, four for New York, and three ties. . . . The rivalry has been so well balanced in recent years neither city has won by a margin of more than two bouts since 1935, when Chicago rolled up an 11 to 5 score. . . . The most one sided match of amateur boxing's most celebrated event was Chicago's 13 to 3 triumph in 1931. . . . That was the year we had Leo Rodak, Nick Scialaba, Don Gonzales, Tony Muscarello, Johnny Phagan, and Fred Caserio, one of the finest groups the tournament has produced. . . . There's another incentive for Chicago's fighters tonight. . . . They never have lost a match in their home arena. . . . While New York is bringing one of its strongest teams to the Stadium this evening, we doubt if it can whip the squad Issy Kline and Fred Caserio have been tutoring at the Illinois Athletic club the last two weeks. . . .

No matter which team wins, one thing we can guarantee. . . . You'll be watching the best amateur boxers in America. . . . They're true amateurs. . . . All contestants with commercial angles were dropped pronto. . . . They are doing what they're doing for souvenirs, for glory, and for the thrill they get out of winning, out of hearing the crowd roar their names. . . . You may find it difficult to understand, but it's recreation to them. . . . They've had to fight their way thru a field that numbered in excess of 25,000 stretching from the Rockies to New England and Florida and Puerto Rico. . . . They're here for one purpose—to knock the ears off their opponent, if they can, but above all, to win, no matter how wafery the margin. . . . We don't claim they will grow lost hair, cure gout, make you a skilled boxer in 10 easy lessons or teach you how to address the waiter in French, but they'll give you a thrill you can get in no other ring show of the year. . . . They're not a bad buy for $1.10 or $2.20. . . . You can still get tickets at those prices.

Hurray, Hilda, a Customer!

Here's to you, Hilda Butler Farr,
What a wonderful Wake waker-upper you are.
I've started saving my dough today,
So I'll have three bucks for the fifth of May.
So long until then, I'll be seein' you
As sure as my name is

—J. McQ.

* *

Add Similes.

As skeptical as your gas rationing board.

—Jay Gee from Normal.

* *

The Changing World.

A waitress in a café used to shout "Sirloin, double for two." Now she shouts "Hitch up a team!"

—Distant Dan.

* *

On Wings Invisible.

We cannot send presents so often, perhaps,
To our loved ones away out there,
We all know that tonnage is precious
And must much needed cargoes bear;
But there's always one consolation,
One comfort all passing fair,
There's no limit of specifications
That can stop us from sending a prayer.

So don't ever feel they're beyond our reach
Or beyond our love's deep spell,
Merely because the needs of this war
Must curtail the volumes that swell;
No unchartered isle is too far away
To lie outside the bounds of your care,
No ocean on earth is too wide or too deep
To be spanned by the bright wings of prayer!

—JAZBO of Old Dubuque.

* *

Jest in Passing.

The girls this year are going to be like the Statue of Liberty. You know, carrying a torch while looking out to sea.—Sleepy of Alpha Sig.

I often wonder how my husband ever got anywhere in the world. He never wants to go places.—Mrs. H. B. Gilbert.

Heard at a poker game: "I'll bet my 48 points against your 48."—Jim Hetzel.

* *

The Night Is My World.

The night is a morn
That is daily unfurled:
The dusk is my dawn,
The night is my world!

My day is a fact,
A heart-rending theme
Of trouble and trial—
My night is a dream!

Each day is the death,
Each night the rebirth
Of moments of leisure,
Of lightness, and mirth . . .

Each day is a grief,
A plague, and a war;
Each twilight a cure
For a heart that is sore . . .

The day is a bond
And freedom is flown,
But night brings release
For night is my own .

The day is a work,
A struggle, a strife:
The day is but chaos—
The night is my life!

—F. H. Keith.

How It All Started.

During World War I. President Wilson made a speech in which he presented his celebrated 14 points that he considered should be the

basis of peace with Germany. In World War II. the value of 14 points is one can of sauerkraut juice. Could this be deflation?

—Omaha Jean.

* *

Answer to a Maiden's Prayer.

A young man classified in 2-B because of defense work, earning $100 a week, who owns a '42 car with a "C" card, does not use coffee, cannot stand sugar, and wears one pair of shoes a year.

—Dotty from Swift's.

* *

What's in a Name?

It appears entirely fitting that Col. James P. Hollers should be in command of the army dental clinic at Atlantic City, N. J.

—Jay E. C.

* *

Help! Help! It's Terrible.

From Trib classified: "Lost—Upper plate at the Rialto." The show couldn't have been that good.

—The Goon.

* *

The Wake Depends Help!
Upon Its Friends. Help!

* *

Famous Last Words.

I'll have another beer—just for the food content.—Allez Oop from Indiana.

Let's pass a resolution.—Buckeye Sage.

Ten Years Ago Today — Arky Vaughan's home run in the eighth inning gave Pittsburgh a 6 to 5 victory over the Cubs. . . . N. A. Kellog, director of athletics at Purdue university, resigned to accept a similar position at Lehigh. . . . Clark Shaughnessy, newly appointed football coach at the University of Chicago, started spring football practice.

Sgt. Jackie Wilson Breaks Rival's Jaw; Wins in 2d

Philadelphia, Pa., March 30 (AP).—Sergt. Jackie Wilson of Mitchell Field, L. I., knocked out Joey Spangler of Richmond, Va., 26 seconds before the end of the second round of their scheduled 10-round bout tonight. Later a physician said Spangler's jaw was broken. Wilson weighed 145¾ pounds, Spangler 153.

BRUINS, WINGS WIN; TO MEET IN CUP FINALS

Canadiens, Leafs Fall in Overtime.

Hockey Scores

LAST NIGHT'S RESULTS.
National League Playoffs.
Detroit, 3; Toronto, 2 [overtime].
Boston, 5; Montreal, 4 [overtime].

Final Standings.

Series A.	W.	L.	Series B.	W.	L.
Detroit	4	2	Boston	4	1
Toronto	2	4	Montreal	1	4

Boston, Mass., March 30 (AP).—A goal by Ab De Marco, a rookie, tonight put the Boston Bruins in the Stanley cup finals. The score, in 3 minutes and 41 seconds of an overtime period, gave the Bruins their fourth triumph in five games against the Montreal Canadiens. The score was 5 to 4.

Mervyn [Red] Dutton, acting president of the National Hockey league, announced that the Bruins and the Detroit Red Wings, who beat the Toronto Maple Leafs, 3 to 2, tonight to win the other preliminary series, will open their best of seven final series in Detroit Thursday. The second game will be played in Detroit Sunday, Dutton said, with the third and fourth games in Boston the following Tuesday and Thursday. Dates for other games, if necessary, will be decided later.

Clapper Starts Winning Play.

A crowd of 14,394 saw Capt. Dit Clapper set the stage for the goal that decided the series by carrying the puck out of his own zone and firing against the Montreal backboards where the disc was regained by Bep Guidolin. De Marco took the passout and blasted it past the goalie, Paul Bibeault, to end the game.

BOSTON [5].		MONTREAL [4].
Brimsek	G	Bibeault
Clapper	R.D	McMahon
Hollett	L.D	Portland
Cowley	C	Lach
Cain	R.W	Benoit
A. Jackson	L.W	Blake

SPARES.
Boston—Gallinger, Guidolin, Demarco, H. Jackson, Shewchuk, Chamberlain, Boyd, Aubuchon.
Montreal — O'Connor, Drillon, Getliffe, Bouchard, Harmon, Dheere, Sands, Hiller.

FIRST PERIOD.
Scoring—Lach [Benoit-Portland], 10:31; O'Connor [Getliffe], 11:15; Clapper [Hollett], 12:20.
Penalties—Hiller, Boyd, Cowley, Harmon, H. Jackson.

SECOND PERIOD.
Scoring — O'Connor [unassisted], 8:51; Chamberlain [Hollett-Boyd], 12:41; Drillon [O'Connor], 13:17; Cain [H. Jackson-A. Jackson], 14:54.
Penalties—Shewchuk, McMahon, Guidolin.

THIRD PERIOD.
Scoring—Cain [Cowley], 9:49.
Penalty—Lach.

OVERTIME PERIOD.
Scoring—De Marco [Guidolin-Clapper], 3:41.
Penalties—None.
Referee—King Clancy. Linesmen—Sam Babcock and Stan McCabe.

WINGS, 3; LEAFS, 2

TORONTO, Ont., March 30 (AP).—Adam Brown, called up by Detroit from Indianapolis of the American league less than a week ago, fired a shot past Goalie Turk Broda of Toronto at 9:21 of the first overtime period tonight to put the Red Wings in the Stanley cup hockey finals for the second straight year. The final score was 3 to 2.

The Red Wings led, 2 to 0, early in the third period and again, 2 to 1, with only 13 seconds remaining. But the contest went into overtime when Dave [Sweeney] Schriner clouted a loose puck past Johnny Mowers at 19:47 of the third period from a jam in front of the Detroit net. Lineup:

DETROIT [3].		TORONTO [2].
Mowers	G	Broda
Stewart	R.D	R. Hamilton
Orlando	L.B	Pratt
Abel	C	Taylor
Bruneteau	R.W	Schriner
Liscombe	L.W	Carr

SPARES.
Detroit—Jackson, Grosso, Wares, Carveth, Simon, Brown, Watson, and Douglas.
Toronto—McDonald, Jones, Forsey, Poile, McLean, J. Hamilton, Hill, Davidson.

FIRST PERIOD.
Scoring—None.
Penalties—Carveth, Pratt, and Stewart.

SECOND PERIOD.
Scoring—Bruneteau [Liscombe], 11:46.
Penalties—None.

THIRD PERIOD.
Scoring—Carveth [unassisted], 7:19; McLean [Poile], 11:55; Schriner [Taylor, Carr], 19:47.
Penalties—None.

OVERTIME PERIOD.
Scoring—Brown [Grosso], 9:21.
Penalties—None.
Referee—Bill Chadwick. Linesmen—Steve Meuris and Bert Hedges.

FANS WILL CHEER THEM!

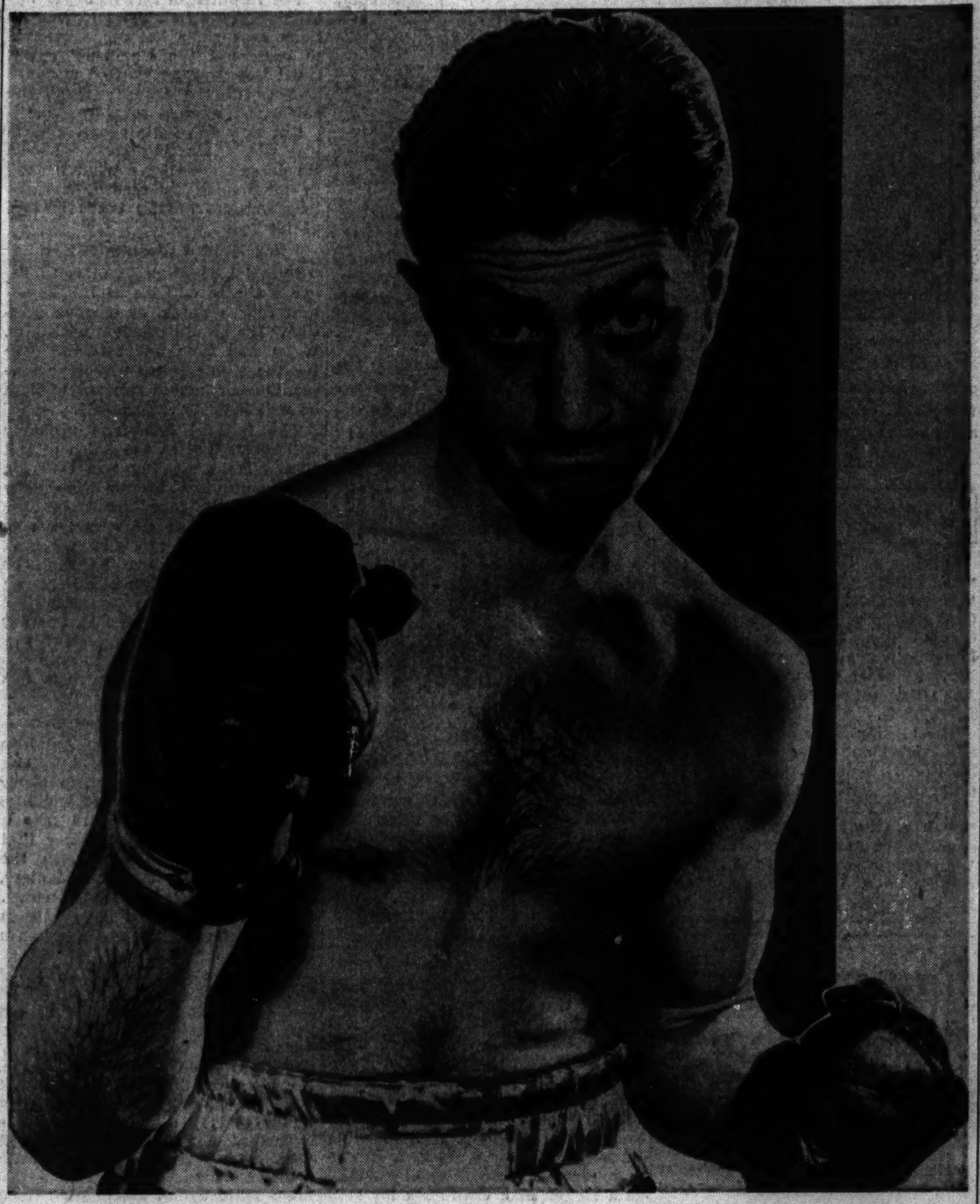

[TRIBUNE Photos.]

Ballesandro Carubia, New York Golden Gloves welterweight champion, is at razor edge for his bout with Morris Corona, Chicago's 147 pound king, tonight in the 16th Intercity matches in the Stadium.

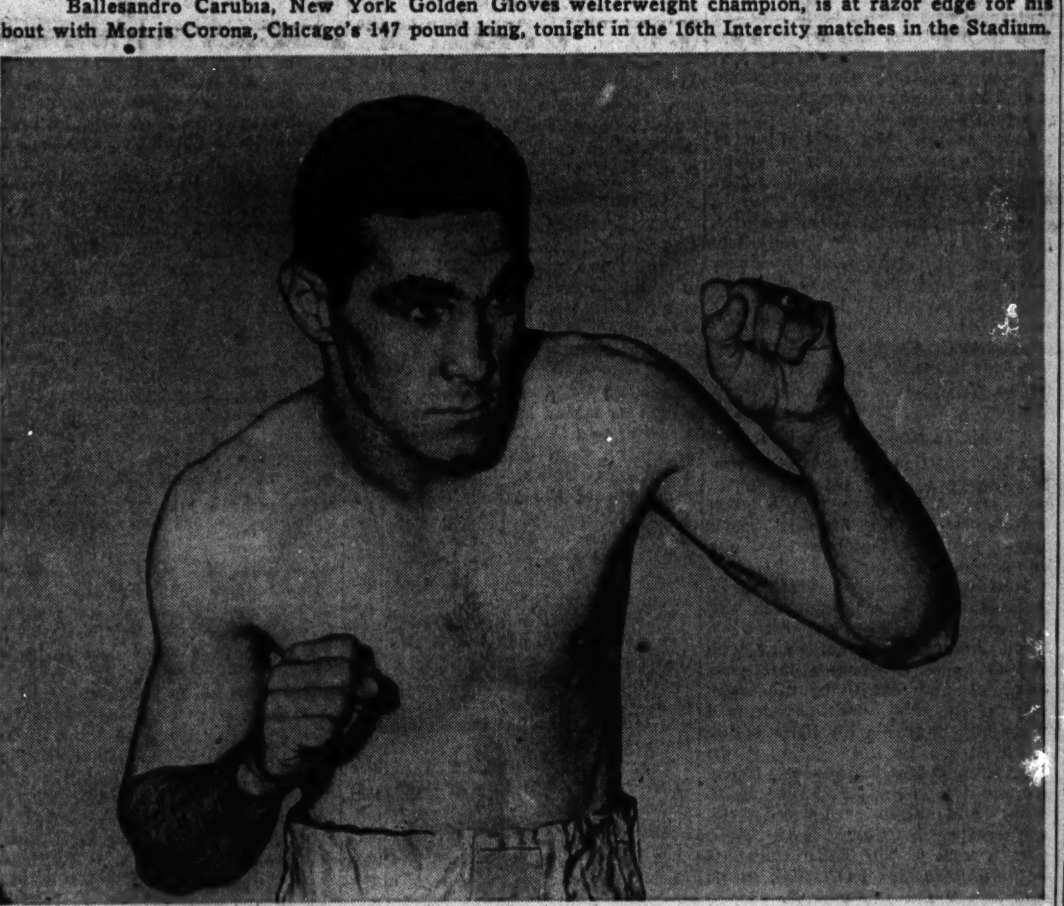

Chicago's coaches are proud of the fighting ability of Corona, Chicago's representative from Fort Worth, Tex. Corona last year won the Chicagoland 135 pound title and beat his opponent in the Intercity bouts in New York. The Corona-Carubia bout shapes up as one of the most exciting battles on the card.

White Sox and Cubs to Play Today, but Just for Fun of It

BY EDWARD BURNS.

[Chicago Tribune Press Service.]

French Lick, Ind., March 30.—Cub and White Sox executives here say that tomorrow's baseball contest between the two Chicago outfits is to be conducted purely under the name of exercise and absolutely must not be reckoned as the first game of the 1943 spring city series. Strangely enough, the city champion Sox are willing to wait till the formal clashes between the two clubs in Chicago before counting the proceedings as full fledged competitive endeavor.

Despite all the insistence that tomorrow's activities are to be dedicated purely to muscle stretching, it is to be noted that both of the deep thinking Jims from Philadelphia, Dykes, the Sox' leader, and Wilson, the Cubs' manager, will put

[Continued on next page, column 4]

How They'll Be Paired for 16th Intercity Bouts

The probable lineups of the Chicago and New York teams in tonight's sixteenth annual Intercity Golden Gloves matches in the Stadium follow:

112 POUNDS.
Jose Andreas, Chicago, vs. Clifford Smith, New York.
George Adams, Chicago, vs. James Caraway, New York.

118 POUNDS.
Leroy Jackson, Chicago, vs. William Hernandez, New York.
Bertrand White, Chicago, vs. James Corti, New York.

126 POUNDS.
Tony Janiro, Chicago, vs. George Cooper, New York.
Jackie Graves, Chicago, vs. William Palou, New York.

135 POUNDS.
Chuck Hunter, Chicago, vs. Max Gonzalez, New York.
Tim Dalton, Chicago, vs. Max Grothe, New York.

147 POUNDS.
Morris Corona, Chicago, vs. Ballesandro Carubia, New York.
Harry Joyce, Chicago, vs. John Wilson, New York.

160 POUNDS.
Samson Powell, Chicago, vs. Herb Kroeten, New York.
William Johnson, Chicago, vs. Joseph Bennett, New York.

175 POUNDS.
Reedy Evans, Chicago, vs. Alfred La Brecque, New York.
Hy Bronstein, Chicago, vs. Joe Rochester, New York.

HEAVYWEIGHT.
Walter Moore, Chicago, vs. Cornelius Young, New York.
John Hubbard, Chicago, vs. William Gilliam, New York.

21,000 TO WATCH INTERCITY TEAMS IN 16 STADIUM BOUTS

Westerners to Seek Revenge for 9-7 Loss in 1942.

BY HOWARD BARRY.

Chicago's Golden Gloves fighters will slug it out with New York's tonight in the Stadium with Intercity supremacy at stake for the sixteenth consecutive year. A crowd of more than 21,000, the biggest to see amateur boxing's greatest show since the early 1930s, will jam all available space in the west side arena, which has the largest seating capacity of any indoor sport structure in the world.

Chicago's boxing fans, anticipating a battle which will surpass all previous Intercity matches in speed and action, have launched so determined a drive on the ticket counters that a sellout is assured for this sixteenth annual Golden Glove show sponsored by Chicago Tribune Charities, Inc., and the New York News Welfare association. Some seats remain at $2.20 and $1.10, but these will be gone before the first fighters enter the ring at 8 o'clock.

New York Is Confident.

The New York team, which last year overthrew a reign of Chicago supremacy which had been unbroken by defeat since 1934, has come west with a jaunty confidence that a precedent will be set tonight. This precedent, they believe, will be a Chicago defeat in its home ring—something which never before has happened in the Intercity matches. Since the 8 to 8 tie in 1928 Chicago has had some close calls, but always has been able to put over a winning drive.

In support of their confident attitude, the New Yorkers will send in a strong and doughty band headed by such hard hitters and skilful boxers as Cornelius Young, Clifford Smith, Billy Hernandez, Max Gonzalez, Ballesandro Carubia, Alfred Le Brecque, and George Cooper. Under Coach Bill Bradley's adept handling they have been brought to the peak of their fighting power.

Chicago Has Its Stars.

In answer to New York's challenge, Co-Coaches Issy Kline and Fred Caserio will send out Tony Janiro, Jackie Graves, Morris Corona, Chuck Hunter, Reedy Evans, and many other mighty hitters, who will make up a team of 16 that will be so well balanced that it's hard to find a weak spot.

The program is replete with possibilities of sensational developments. The bout between Janiro and Cooper is expected to bring out some of the big moments of the evening. Janiro, a high school kid from Youngstown, O., became the hero of the recent Golden Gloves tournament by his magnificent performance in beating the veteran Jackie Graves of Minneapolis, in the featherweight final. Janiro never has lost a fight.

Fans to See It Settled.

The New Yorkers, however, believe that a rough and rugged hitter with a powerful left hand sock can whip Janiro—and they're convinced that they have just such a slugger in Cooper. The fans who come to tonight's fights will see the matter settled.

Chicago is banking definitely on

[Continued on next page, column 7]

Intercity History

CHICAGO has won eight and New York four of the previous fifteen Intercity Golden Gloves matches, three having ended in 8 to 8 ties. The scores follow:

1928—Chicago	8	New York	8
1929—New York	11	Chicago	5
1930—Chicago	10	New York	6
1931—Chicago	13	New York	3
1932—New York	12	Chicago	4
1933—Chicago	10	New York	6
1934—New York	9	Chicago	7
1935—Chicago	11	New York	5
1936—Chicago	8	New York	8
1937—Chicago	9	New York	7
1938—Chicago	9	New York	7
1939—Chicago	9	New York	7
1940—Chicago	8	New York	8
1941—Chicago	10	New York	6
1942—New York	9	Chicago	7

Intercity Facts

EVENT—Sixteenth annual Intercity Golden Gloves matches.

CONTESTANTS—Chicago Golden Glove champions and alternates vs. New York Golden Glove champions and alternates.

PLACE — Chicago Stadium, 1800 West Madison street.

TIME—First bout 8 p. m.; doors open 7 p. m.

NUMBER OF BOUTS — Sixteen; eight among champions and eight in the alternate class.

RADIO BROADCAST—W-G-N and Mutual network, 10:30 p. m.

NEW YORKERS AT PEAK, CONFIDENT

Coach Pleased; His Boys Are Getting Mean.

BY BILL MURTHA.

The battle lines are drawn and, except for feverish activity on the parts of the two coaching staffs as they pore over the lineups for possible last minute changes, the 16th Intercity Golden Gloves matches are all over but the fighting.

The months of incessant work, of constant training, of preliminaries reached an end yesterday when the two squads took their last workouts. On the part of the invading New Yorkers it was just a casual limbering up drill. Head Coach Bill Bradley was taking no chances on last minute injuries before tonight's bouts in the Stadium. He is pleased with the condition of his charges and is certain no more strenuous work was necessary.

The Boys Are Getting Mean.

"They're getting mean right now and that's a good sign," he said yesterday before the workout. "I think we've put them in shape to go top speed for three rounds, but frankly I've been drilling them all thru this training period to concentrate on the quick ending. After all, no matter how clever the boy in the opposite corner is, there isn't much he can do if you bop him on the chin a couple of times.

"These youngsters who are going in the ring—and you'll know just who they are at the weigh-in Wednesday afternoon—can hit, and when you get a bunch of boys who can finish it off quickly there's no sense in wasting time."

Altho Bradley won't announce the official lineup until the weigh-in in the Medinah club of Chicago at 2 p. m., those in the New York camp realize that he has tipped his hand in the last week and that except for one or two possible last minute switches the boys are set.

Young in Top Heavyweight Spot.

The five champions who made the trip: Clifford Smith, 112 pounds; Billy Hernandez, 118; Max Gonzalez, 135; Ballesandro Carubia, 147, and Alfred La Brecque, the light heavyweight, will definitely fight. The top spots in the classes where champions were unable to make the journey are expected to be held by George Cooper, 126; Herb Kroeten, 160, and Cornelius Young, heavyweight.

Here's the way the alternates will probably go: 112, Jimmy Caraway; 118, Jimmy Corti; 126, Billy Palou; 135, Max Grothe; 147, John Wilson; 160, Joe Bennett; 175, Joe Rochester, and heavyweight, William Gilliam.

Easterners Are Confident.

The easterners are confident to the point of brashness about this 1943 squad and the possibilities of upsetting the jinx that has held sway over them in the Stadium ring since the inception of this series. They'll not only be disappointed but extremely surprised if they don't send the westerners packing. Around the Medinah club headquarters they're whispering that the Stadium scoreboard toward 11 p. m. will read: New York, 11; Chicago, 5.

Golden Gloves Tickets

There's time for you to be among the thousands who tonight will fill Chicago Stadium to cheer on Chicago's Golden Gloves winners against New York's representatives in the 16th annual Intercity tournament, highlight of the nation's amateur boxing.

You'll see 16 fights in a panorama of slugging, boxing, courage, and sportsmanship. The show starts at 8 p. m.

From 9 a. m. to 6 p. m. today tickets will be on sale at the two Tribune Public Service offices, Tribune Tower and 1 South Dearborn street. Thereafter tickets will be available at the Chicago Stadium box offices. The prices:

~~$3.30~~—$2.20—~~$1.65~~—$1.10

MOON MULLINS—A BOOST FOR WILLIE

ROASTS? NO, SIR, GOLFERS TO EAT STEW THIS YEAR

Oak Park C. C. Will Raise Its Own Chickens.

BY CHARLES BARTLETT.

Those magnificent standing roasts which were as much a part of a golfer's pre-rationing day as a well hit niblick shot are out for the duration. Gone is the wide variety of desserts that were an accepted part of every country club menu. The butter loving dining room swingers who applied it to bread as tho they were wielding a sand wedge instead of a knife probably are going to have to restrain themselves to a single pat, and that a slimmer one.

These, and other belt tightening fact, yesterday were gleaned in a chat with Chick Bangs, the personable manager of the Oak Park Country club. Mr. Bangs was speaking not only as the head man of Oak Park's affairs, but also as national secretary-treasurer of the Club Managers' Association of America. Chick still remains one of the country's managerial optimists, convinced that golf will continue to play an important part in sports for the war, but neither he nor his colleagues are forgetting the fact that they and the members of their clubs are due for several drastic adjustments, notably in the knife and fork department.

One Irish Stew Coming Up!

"The first thing we'll have to do, of course," said Chick, "is to fix a regular point rationing system for our own stock of supplies, just as tho we were running a regular store. In the past it was a matter of keeping an inventory, geared to price control. To that we now must add point rationing so that we'll know how to gauge food demands and distribute our supplies accordingly.

"One of the most popular golf meals of the week is the Saturday luncheon. The main entree usually was a roast of beef, running from 30 to 35 pounds. With it there were always plenty of desserts, and butter no end. I'm afraid that's out as a regular thing. There will be more meat stews that will include a preponderance of fresh vegetables. There are a lot of souffles that can be made with nonrationed cheeses. Where a single pound of meat formerly would make two orders, it may now have to be stretched to four portions. A pound of butter used to run about 40 pats. That probably will be extended to 52, and folks will have to be limited to the number they may use. Poultry and fish will be regulars on every menu."

Chick Will Raise Chickens.

Oak Park, like a score of other clubs in the Chicago district, already is making preparations against the rationing dilemma. Bangs plans to raise 200 chickens, beginning April 15, in the club's old nursery section, originally used for cultivating table flowers. He reckons that the cost of these for buying and raising will run from 22 to 24 cents a pound.

The chicken raising is only one angle of Oak Park's war food campaign. The club will continue to operate the 10 acre patch of field corn which it raised last year. In addition, Bangs has set aside an acre and a half plot, adjacent to the nursery, for club vegetable produce. This will yield tomatoes, cabbage, carrots, beets, and radishes, and will have a separate corner devoted to herbs. Oak Park members, led by Dr. John Theobald and Walter Reese, will till 30 plots, 20x40 feet each, on club property for their own use.

MEET ON RULES FOR SOFTBALL PLAY TONIGHT

A meeting of the rules committee to determine method of play for the All-American Girls Softball league will be held tonight in the league headquarters in the Wrigley building, Ken Sells, president, announced yesterday.

Members of the committee are Jack Sheehan, head of the Chicago Cubs farm system and formerly connected with the Chicago park district; Vern Hernlund, supervisor of physical activity for the Chicago park district, and Miss Morgan, also connected with the park district.

Buddy Bomar Joins Staff at Bryn Mawr

Buddy Bomar, 27 year old Texan who has been a bowler since he was 12 and has been associated with the business side of the sport for the last nine years, yesterday was named promotional director of the Bryn Mawr — formerly Ted Lyons —recreation center at 2015 East 71st street.

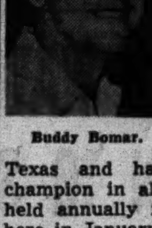

Buddy Bomar.

Bomar, who is state champion of Texas and has won medals as champion in all the major events held annually in that state, came here in January from Houston. He was signed as a member of the Monarch Beers in the Classic league, was placed in the anchor position on the team, and has since averaged 216 in league competition, high in the circuit. His composite average in all competition for the last several years has been 212 and he has bowled 26 perfect games.

He came to the attention of Chicago fans most prominently last fall when he led the preliminary field of 100 in the National All-Star individual tournament sponsored by the Chicago Tribune Charities, Inc., and Bowling Proprietors' Association of America. He rolled 6,328 for 30 games in that event. He was seeded in the tournament by reason of having finished among the leading 22 in the first All-Star tournament, the previous year.

Promotional activities of Bryn Mawr this season and last have included opening sessions of the Chicago Tribune Bowling school, taught by Andy Varipapa. Andy taught tenpin technique and put on his fancy shot exhibition at Bryn Mawr for three days last season and again opened the school with two days of lessons at the center last November.

Glunz Liquors bowled 1,084 in their opening game and lost it by seven pins to De Luxe recreation, then shot 1,176 and 1,112 in their next two for a 3,363 total, a Greater Chicago Traveling league record, in the circuit's last rolldown. High men were Frank Parenti with 713; Clare Hilb, 711, and Charles Kellner, 710. Top man in the circuit, however, was Joe Maycan, who got 727 as his team, Congress Arcade, upset the Hunters by winning three games.

Tonight's Classic league schedule:

Schlitz vs. Thompsons at Park Manor, U. S. Beers vs. Gills at Archer-Kedzie, Ambrosia vs. Budweisers at Conboy's, Washingtons vs. Meister at Hyde Park, Monarchs vs. Prima at Stack & Ryan bowl.

Club Casting Event to Open Sports Show

BY BOB BECKER.

Entries in THE TRIBUNE's annual casting tournament to be held in the International Sportsmen's show next week now are closed. Entrants will receive their special contestant tickets this week. The first event on the tournament program is scheduled this Saturday evening when club casters will take over the pool for one hour and a half and compete for trophies.

Nick Kahler, manager of the sports show which this year is being held for the first time in the Chicago Stadium, said yesterday that besides a casting tournament, a competitive event for dogs, and other similar features, this year's sports show will have several wild life exhibits.

Both Illinois and Wisconsin are bringing big displays of live fish, animals, and game birds to the show. Among the fish will be crappies, both kinds of black bass, bluegills, walleyed pike, and catfish.

High jumping dogs that scale an 11 foot wall, leap thru hoops, skip rope, and do balancing acts also are on the entertainment program. They have been trained by Willy Necker of Wheeling, Ill. Pal, a big Dobermann, is the star performer in the trained dog act.

Prep Baseball

YESTERDAY'S RESULTS.

Practice Games.

Crane, 8; Harrison, 2.

TROPHY BATTLE NEXT

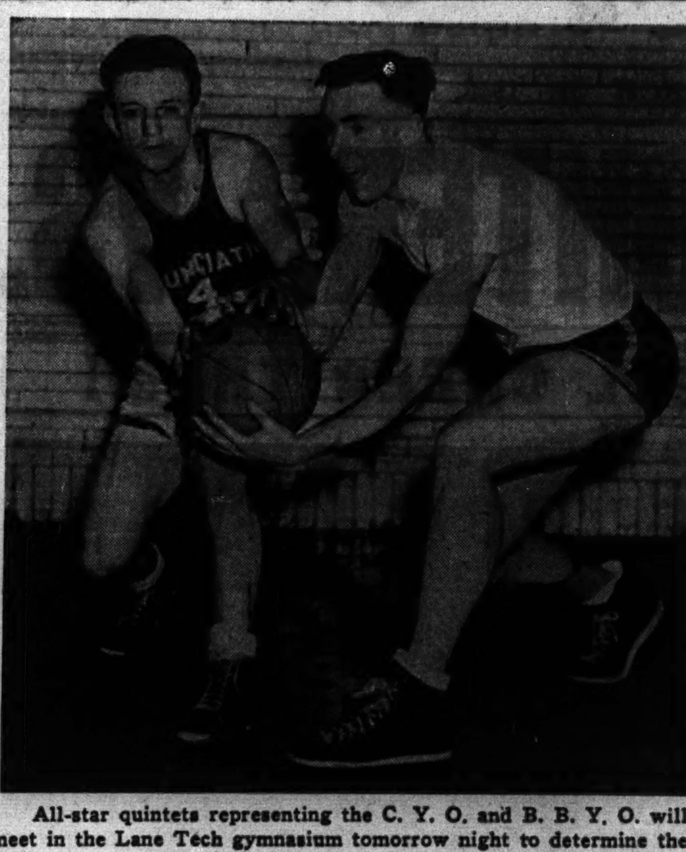

All-star quintets representing the C. Y. O. and B. B. Y. O. will meet in the Lane Tech gymnasium tomorrow night to determine the coming year's holder of the Lifschultz memorial trophy. Here are two C. Y. O. players, Jimmy Hoffman (left) and Dan Cahill, during a squad workout yesterday in Crane Tech gym. [TRIBUNE Photo.]

Officials Are Named

Officials and coaches for the annual intercity basketball competition between the B'nai B'rith Youth Organization and the Catholic Youth Organization tomorrow night in Lane Tech gymnasium were chosen by Jack Elder of the C. Y. O. and Abe Glick, executive director of the B. B. Y. O.

The all-star game officials will be Bill Biebel and Dave Farber. Charlie [Feed] Murphy, former Loyola university star, has been selected for the fifth straight year to coach the C. Y. O. stars. The B. B. Y. O. squad will be under the direction of Vic Mann, a member of the athletic department at Crane Tech, and Morris Edelstein.

Bowen Coach Must Rebuild Baseball Nine

Joseph B. McGinnis, who last year took over the position of baseball coach at Bowen High school, without previous coaching experience in that sport and led his team into the final round of the City league play-off series, faces another severe test this year, with only two veterans on the squad which is preparing for the 1943 season.

Last season McGinnis directed Bowen to the south section championship and won games in the quarter-final and semi-final rounds, eliminating Lane Tech, the favorite, to qualify as Harrison's opponent in the playoff championship game. Harrison won the league title by defeating Bowen, 10 to 4. Bowen's record last year showed 14 victories against three defeats. The team lost two league games to Calumet in addition to the title game defeat by Harrison.

Charles Koney Is Captain.

All except two of last year's regulars have graduated. Charles Koney, star second baseman and a good batter, is captain of this year's squad, and Art Fayta will fill one of the outfield posts.

McGinnis is hoping that Marco Jakovich and Dan De Janvich will coöperate to solve his pitching problems. Jakovich is a southpaw who gained some experience last year and may turn out to be the mainstay of the staff. De Janvich is a big right hander with little actual experience.

At present Mac is especially happy about Gene Thompson, junior shortstop, and Casmir Levandowski, sophomore catcher. Both have shown well in the daily workouts held in Bessemer Park, 89th street and South Chicago avenue.

Two Practice Games.

Bowen will play two practice games before the sectional race opens April 12. The preliminary games are with Kelly on April 7 and Lindblom two days later.

McGinnis attended Quigley High school and the American College of Physical Education. After completing his college education he became a member of the physical education department of the board of education.

CRANE BEATS HARRISON.

Crane Tech High school, west section 1942 baseball champion of the City league, defeated Harrison, defending central section and City league baseball champion, 8 to 2, yesterday in Altgeld park. It evened the two game practice series as Harrison had won, 9 to 3, on Monday. Score:

Harrison	010 001—2	4	0
Crane	020 60*—8	8	2

Batteries—Kupiena, Krezel, Bednarchik and Kodatt, Gizetti; Brin, Revell and Raimondo, Kulakowski.

Haegg Will Lead Swedish Track Team on U. S. Tour

STOCKHOLM, March 30 (AP).—A spokesman for the Swedish Athletic association today said Gunder Haegg, world record holder at distances from a mile to 5,000 meters, Arne Andersson, and Hakan Lidman plan to leave for the United States early in May to compete in a series of track meets.

Ice-Capades Invites 17 Governors to Friday Show

Friday's performance of Ice-Capades of 1943 at the Chicago Arena has been designated as Governors' night. Seventeen state governors, with Gov. Green of Illinois as the host, have been invited to attend. These leaders are in Chicago attending a conference.

WHITE SOX AND CUBS WILL PLAY TODAY—FOR FUN

[Continued from first sports page.]

forth the best talent available.

Following the stints on the mound by Paul Derringer and Eddie Smith, Eddie Hanyzewski, and Lon Warneke will pitch for the Cubs and Bill Dietrich and Don Hanski will do likewise for the Sox.

Cubs Attack Holdout Problems.

It was believed today the Cubs have launched flank movements on at least two of their three holdouts. According to word from Los Angeles, Clarence Rowland, tho busy with the Los Angeles Angels, is doing all he can to get Outfielder Lou Novikoff signed and headed east.

Most times, as baseball observers know, Mr. Rowland is irresistible when he puts his mind to a matter of persuasion. Novikoff is working as a rigger in a California oil field but there he encounters a different kind of oil than the kind Rowland puts out, once Clarence turn on the the charm. With Rowland in the picture, it seems almost certain that Novikoff will be here in three or four days, tho there probably will not be any confirmation of his capitulation until he is observed in a uniform.

Grimm May Work on Stanky.

President Bill Veeck and Manager Charley Grimm of the Milwaukee Brewers are friends and bosses of Holdout Eddie Stanky. Not so long ago Stanky, who was the most valuable player and the leading hitter in the American association last year, wrote a personal letter to Traveling Secretary Bob Lewis, in which he stated he was eager to be a member of the Cubs if for no other reason than that Lewis is such a pal of Grimm's. The letter was reflection of the young shortstop's warm feeling for Grimm and for this reason it is believed Charley may be able to get Stanky in line before the holdout siege drags along further.

If Rowland can get Novikoff in line and Grimm can corral Stanky, this will leave only Catcher Clyde McCullough outside the fold. General Manager James T. Gallagher has strong personal connections in Nashville and possibly could bring persuasion to bear in lieu of the raise McCullough is demanding, it is believed here.

Tomorrow's starting lineup:

CUBS.	WHITE SOX.
Hack,3b	Tucker,cf
Martin,2b	Appling,ss
Platt,cf	Kuhel,1b
Nicholson,rf	Curtright,lf
Becker,1b	Kolloway,2b
Dallessandro,lf	Grant,3b
Merullo,ss	Hodgin,rf
Hernandez,c	Turner,c
Derringer,p	Smith,p

Umpires—Art Passarella and Andy Lotshaw.

M'Giff Wins Glenview Air Station 160 Lb. Title

Cadet John McGiff, formerly of Loyola university, won the Glenview naval air station cadet middleweight boxing championship last night with a three round decision over Harold Terry of Columbus, O. Other results:

135 pound—Glen Thacker, Bourbon, Ind., beat Philip Cary, Joliet [3]; 145 pound—Russell Larson, Fond du Lac, Wis., beat Philip Manella, Boonton, N. J. [3], and heavyweight—Gerrold Gearhart, Harveyville, Pa., beat Riblet, Elkhart, Ind. [3].

Fight Decisions

LAST NIGHT.

At Philadelphia, Pa.—Sergt. Jackie Wilson knocked out Joey Spangler [2]; Dusty Wilkerson knocked out Ray Scully [1]; Eddie Giosa knocked out Jim Woodley [4].

At Pittsburgh, Pa.—Jake LaMotta beat Ossie Harris [10]; Lee Q. Murray beat Buddy Walker [8]; Jimmy Peragrine beat Bearcat Jones [6]; Walter Thomas stopped Ray Harris [3].

At Brooklyn—Chester Rico beat Gene Johnson [10].

Fourth Place Hitter Again Plagues Sox

BY IRVING VAUGHAN.

[Chicago Tribune Press Service.]

French Lick, Ind., March 30.—It isn't the pitching that is keeping James Dykes from peaceful sleep as the war time training of the White Sox proceeds apace, in fact at a satisfactory pace. It's the hitting, or maybe it had best be termed the probable lack of hitting. Mr. Dykes didn't have any hitters last season, a state of affairs that contributed ignobly to the sixth place finish in the American league.

The resourceful Sox manager has been subsisting on short hitting rations ever since he was appointed to command the Comiskey entry. Until last year he worked miracles because of the trading magic he performed against rival managers.

But now the little round man is just about starting from scratch. He doesn't even have what it took to finish sixth last season, the military services having taken several of his men.

Sox Need a Cleanup Hitter.

Dykes' biggest problem is to figure out who will hit in the important fourth notch, or cleanup position. It's an old problem with him. If he had even one standout batter the whole thing would be simple, but not having this potent item he will have to experiment.

The faithful Sox fans probably will recall that at the finish of last season Luke Appling was carrying the cleanup load. This is a job many hitters don't care about because they feel that it subjects them to too much pressure. It wouldn't bother Luke because he can't be bothered by anything except an alarm clock, but the Georgian just isn't the desirable type in another way. He's a fairly dangerous hitter but usually comes up with only singles, which don't help much in this day of free scoring.

Solters to Get a Chance.

Julius Solters, if he can get into physical condition after his long layoff, is going to be given a try at the No. 4 spot. Dykes had him there at various times, in fact it was because of Julius' power that the manager took him from the Browns for Rip Radcliff. Solters, however, proved unsatisfactory, altho he claims he'd have become adjusted if a little more patience had been exercised.

Dykes' first experiment with the No. 4 batting problem, as might be judged by his batting order in the two games against Detroit and again for tomorrow with the Cubs, is Guy Curtright from the St. Paul club. He hit only .291 last season, but there were 13 homers in that modest figure and this has intrigued the manager. For another experiment he has, until the army calls, Frank Kalin from Hollywood, also a distance specialist in the minors. Good old Luke can always step in if all three of the above flop.

Charley Grimm, the Milwaukee manager who was in town today looking for snow shovels with which to condition his Brewers at Waukesha, Wis., if necessary, couldn't say enough in behalf of Dick Culler, the shortstop purchased by the Sox from St. Paul.

DENNING TO NEW POST.

Lafayette, Ind., March 30 (AP).—The Cleveland Indians' first base problem was settled today. Manager Lou Boudreau assigned Catcher Otto Denning to the post and Roy Cullenbine, a candidate for the same job, was placed in right field.

JUDD JOINS RED SOX.

Medford, Mass., March 30. (AP).—T. W. O. [Lefty] Judd, Canadian pitcher of the Boston Red Sox, finally reached the club's training camp at Tufts college today after straightening out his status with Canadian army and immigration officials.

NOTRE DAME TO PLAY AN 8 GAME BASEBALL CARD

Notre Dame, Ind., March 30 [Special].—An eight game schedule, the shortest ever arranged for a Notre Dame baseball team, was announced today by Frank Leahy, Notre Dame's director of athletics. Only four college teams will be met, each in a two game series. The final game will be played May 1, the present school semester ending the following day. Additional games may be arranged with Great Lakes and Camp Grant before the season's close. The schedule:

April 13—Michigan at Notre Dame.
April 16-17—Indiana at Notre Dame.
April 20—Notre Dame at Michigan State.
April 21—Notre Dame at Michigan.
April 24—Notre Dame at Western Michigan [Kalamazoo].
April 27—Michigan State at Notre Dame.
May 1—Western Michigan at Notre Dame.

Trosky Is Not Interested in Phillies' Proposition

Philadelphia, Pa., March 30 (AP).—One of the Phillies' prospective deals for infielders fell thru today when Hal Trosky refused to reconsider his decision to quit baseball.

ATHLETICS BEAT U. OF DELAWARE, 2-0, IN OPENER

Four Pitchers Yield Two Hits to Collegians.

Wilmington, Del., March 30 (AP).—The Philadelphia Athletics used 21 players in defeating the University of Delaware, 2 to 0, in their first exhibition game today. Four of Connie Mack's best hurlers—Roger Wolff, Jesse Flores, Don Black, and Lum Harris—shut out the collegians with only two hits.

Johnny Welaj contributed two of the A's six hits, including a double that was the only extra base drive of the game. He singled in the sixth to drive in one of the two runs the second team scored in that inning.

McCARTHY STUDIES INFIELD.

Asbury Park, N. J., March 30 (AP).—The New York Yankees whipped thru a brisk, two hour workout today with the infield getting most of Manager Joe McCarthy's attentions. With the return of George Stirnweiss from his draft wanderings, McCarthy again sent Bill Johnson, also a rookie from Newark, to third; used Stirnweiss at short; Oscar Grimes at second and Nick Etten on first.

For the first time, Etten did not have to share the position with Johnny Lindell, towering pitcher.

With the signing of Charley Keller, who is expected here in time for tomorrow's workout, the club rid itself of holdouts except for Infielder Frankie Crosetti.

PECK HAS FIRST WORKOUT.

West Point, N. Y., March 30 (AP).—Hal Peck, 26 year old outfield rookie from Milwaukee, donned a Brooklyn Dodger uniform for the first time today and after the workout told club officials he felt no pain in the foot from which he shot two toes in an accident last fall. Peck, however, had to leave the drill after his first time at bat and had several pads inserted in his shoe. He showed considerable speed chasing batted balls but once fell flat on his face while attempting to make a play.

BROWNS VIEW PRIZE.

Cape Girardeau, Mo., March 30 (AP).—The St. Louis Browns got their first look today at their most expensive rookie, Bill Seinsoth, big left handed pitcher who won 24 games and lost 10 with New Orleans last year. He took a turn on the mound in batting practice.

MOORE PAYS VISIT.

Cairo, Ill., March 30 (AP).—The St. Louis Cardinals had an old buddy in center field in an intrasquad game today—Terry Moore, here for a visit with his former teammates before returning to his job as an army physical education instructor.

GIANT PITCHER SIGNS.

Lakewood, N. J., March 30 (AP).—With the announcement today that another pitcher, Hugh East, had signed a contract the Giants' camp was purged of holdouts. East, who won 10 and lost 10 games with the Jersey City Giants last season, was given a boost in salary over the original offer, according to Mel Ott. A youngster of 23, the Birmingham, Ala., hurler yielded an earned run average of 2.64 during 1942.

INFORMAL GAME PLANNED.

Lafayette, Ind., March 30 [Special].—The Cleveland Indians will play an informal practice game with the Purdue varsity on the Boilermaker field tomorrow afternoon at 3 o'clock, according to plans completed this afternoon. The game will be open to the student body and the public without charge.

Ed Misselhorn, lone veteran on the Purdue pitching staff, will be the likely starter for the Boilermakers, but Lou Boudreau, Cleveland manager, has indicated he may loan the collegians some of his pitching prospects for the exhibition.

SCHNABEL BOYS TEAM UP FOR A TAG MAT MATCH

Otto and Hans Schnabel, brothers and heavyweight wrestlers, will be pitted against Ivan Kalmikoff and Jack Zeravich in an Australian tag team match which features the wrestling show tonight in Rainbo Fronton, 4836 North Clark street. The match is set for best two out of three falls. Bouts with a half hour time limit will bring together Charles [Gorilla] Grubmyer and Art Van Saxon, Bill Thornton and Ole Olson. . . . An Australian tag team engagement also is booked for presentation in Cicero stadium Friday, principals being George Mack and Phil Gruber against Mike Markoff and Ad Goebells.

Chicago Fight Team Faces New Yorkers

[Continued from first sports page.]

victories by Corona and Graves, both of whom took Intercity titles last year in Madison Square Garden. Corona's timing and hitting power have improved sensationally in the last season and with his added experience he's considered just about invincible. If New York's 126 pound alternate can overthrow Graves, it will be an upset of sensational proportions.

Hunter Has Worthy Rival.

Hunter, a Cleveland boy who is ranked as one of the nation's outstanding amateur fighters, will have an opponent worthy of his skill in Gonzalez, a Puerto Rican who dominated the 135 pound class in New York's tournament. And so it will go thru a series of bouts which are expected to keep the spectators cheering thruout the evening.

In the 15 previous Intercity matches, Chicago has won eight, New York four, and three have been ties. In most cases, however, the final decision hung upon the outcome of a single bout. That was the case last year when New York won, 9 to 7—and it may be just about as close tonight.

Boxing fans who haven't yet bought tickets may get the above mentioned $2.20 and $1.10 reserved seats at Gate 2 of the Stadium beginning at 10 a. m. Tickets also will be on sale at the Tribune Public Service offices, 1 South Dearborn street, and in Tribune Tower lobby.

DOROTHY KIRBY TAKES OPENER AT PINEHURST

Pinehurst, N. C., March 30 (AP).—Dorothy Kirby of Atlanta, Ga., medalist and pretournament favorite, defeated Anne Hotchkiss of Pinehurst, 8 and 7, today in their first round match of the 41st North and South women's golf tournament.

Helen Waring of Pinehurst beat Mrs. C. F. Sprague of Rockport, Mass., 4 and 2; Mrs. W. G. Boggs of Pittsburgh, Pa., won over Mrs. Walker Fulcher of Cherry Valley, N. Y., 8 and 7; Peggy Kirk of Findlay, O., eliminated Mrs. C. L. Meyer of Omaha, Neb., 7 and 6, and Mrs. Edward Stevens of Greenwich, Conn., won over Mrs. Percy Rothwell of Hartford, Conn., 6 and 5.

Mrs. Glenna Collett Vare of Philadelphia, Pa., who has won the North and South title five times, beat Mrs. J. O. Hobson of New York, 9 and 8. Jane Crum of Orangeburg, S. C., eliminated Mrs. L. R. Porteous of Portland, Me., 6 and 5, and Mrs. J. S. Brown of Sewickley, Pa., won over Mrs. Forbes Wilson of York Village, Me., 4 and 2.

Tomorrow's pairings are: Kirby vs. Waring, Boggs vs. Kirk, Crum vs. Brown, and Stevens vs. Vare.

FOOTBALL DRILL OPENS TODAY AT N. U.; SUITS TO 40

Freshmen Have Chance to Fill Gaps.

Northwestern university's spring football practice will open in Dyche stadium today when a squad of 40 candidates reports to Coach Lynn Waldorf and his aids. The drills will continue for about four weeks.

Most of the 19 letter men who may be available for next fall's campaign will not be out for spring practice because they are competing on other varsity teams. Otto Graham, forward passing star, is on the baseball team, while Dud Kean, Don Buffmire, Junie Franck, Bill Deoduic and Lynne McNutt, all backs, are out for track.

Freshmen Have Big Chance.

The bulk of the spring practice athletes are freshmen who will be counted on to fill vacancies caused by the loss of many veterans thru graduation and the military services.

Among the players with competition remaining who have either left or are waiting call from the army or navy are Capt.-elect Ed [Buckets] Hirsch and Larrie Adelman, full backs; Tony Samarzia and Bob Carlson, tackles; Vince De Francesca, guard; John Winter, half back, and Jules Siegle, end.

Track Gets Frosh, Too.

Since freshmen are eligible for varsity competition a number of yearlings will report for baseball and track instead of football.

Among the promising new football prospects are Larry Savage of Saginaw, Mich., full back; Dan Orlich, Chisholm, Minn., and Duane Sickels, Benton Harbor, ends; Joe Igliori, Evanston, and Jim Phillips, Chicago, guards, and Frank Clawson, Sheldon, Ill.; Bernard Schadler, Benton Harbor, and Jim Homco, Whiting, backs.

WYOMING WINS TITLE, 46 TO 34, IN N. C. A. A. MEET

New York, March 30 (AP).—Wyoming's Cowboys turned on the pressure in the last five minutes to win the National Collegiate Athletic association's basketball title tonight with a 46 to 34 victory over Georgetown in Madison Square Garden.

The victory sent Wyoming into Thursday night's Red Cross benefit against St. Johns, winner of the invitational tournament last night. Georgetown and Toledo, runner-ups in the two events, will meet in the other game.

EDUCATIONAL. EDUCATIONAL.

WAR JOB TRAINING

MEN 18 to 55—WOMEN 18 to 45

Chicago Tech graduates—both men and women—are now working in the Essential War Industries in Chicago at good pay as:

INSPECTORS—DRAFTSMEN—ELECTRICIANS
ELECTRIC ARC WELDERS—RADIO OPERATORS
AIRCRAFT TECHNICIANS

Find out NOW how you can prepare quickly to fill one of these well-paid positions. No experience necessary. Short special War Production Courses.

Your Spare Time Is Enough

MORNINGS, AFTERNOONS, EVENINGS, SATURDAYS
Hold Your Present Job While Training
VISIT TODAY—START TOMORROW
Present This Ad as Your Visitor's Pass

Open Daily 8:30 A.M. to 9 P.M.—Saturdays 8:30 A.M. to 5 P.M.

CALL, WRITE OR PHONE CALumet 8200

CHICAGO TECH COLLEGE

"39th Successful Year"

T-46-Tech Bldg., 2000 S. Michigan Ave. (at 20th Street)

SUBURBS PUSH PLANS ON WORKS IN POST-WAR ERA

Officials Total Costs in Hundreds of Millions.

Most of the 130 suburban mayors, county commissioners and other Chicago area government officials at the 19th annual meeting of the Regional Planning association in the Palmer House yesterday assured D. H. Burnham, architect, who was reelected president of the association, that their plans for a post-war public works program are rounding into blueprint form.

D. H. Burnham.

Burnham told the delegates it is necessary to cease the "programming" of public works and to start detailing them for actual construction.

"Take every step necessary to finance the work now, so that the time-consuming details do not eat into vital time when the war has ended and men and equipment are ready to create the materials to put them together into useful peace time works," he urged.

Report on Individual Plans.

In a symposium based on Burnham's theme representatives of Gary, Hammond, Crown Point, Oak Park, Berwyn, Maywood, Melrose Park, Evanston, Winnetka, Highland Park, Waukegan, and Kenosha reported individual plans as well as programs for streets, highways, water works, sewers, parks, harbor and shore protection and railroad track elevations.

Dan Ryan, Cook county commissioner, announced that almost 10 miles of express highway right of way, focusing on the city, already are required and that detailed plans for more mileage are in progress.

E. L. Gates, highway superintendent of Du Page county, and R. M. Lobdell, who holds the same position in Lake county, supported Cook county with plans for rehabilitating the basic highway system of the region.

Actual Work About 100 Million.

Programs estimated to cost almost $290,000,000 were discussed, but when totaling those for which plans are complete, the actual work ready to go forward boiled down to less than $100,000,000, made up of four principal items; streets and highways, sewers and sewage treatment plants, water mains and pumping stations, and parks.

In addition to the reinstallation of Burnham as president, the association elected the following vice presidents: B. F. Affleck, Winnetka; Robert Kingery, Winnetka; Myron M. Lehman, Elgin; John McC. Price, Hinsdale; Clayton F. Smith, Chicago. John S. Miller of Chicago, is the new treasurer and Howard Olson of Riverside, secretary.

MURDER-SUICIDE FINDING VOTED IN COUPLE'S DEATH

A verdict of murder and suicide was returned yesterday after a joint inquest into the deaths of Michael Graff, 42 years old, and Mrs. Carla Steeb, 35, with whom Graff had been living in a cottage at 3316 Opal avenue. The coroner's jury found that Graff had shot the woman and then killed himself after a vain attempt to break off the illicit relationship.

Mrs. Steeb was found shot to death in the cottage on Monday afternoon by her partner in a restaurant at 2407 North Halsted street. An hour later Graff's body was found lying on a grave in Elmwood Park Memorial cemetery, a shot thru his head. He was assistant superintendent of Orchestra hall.

At the inquest yesterday both Graff's estranged wife, Emma, and Mrs. Steeb's former husband, Emil, testified that the couple began living together two and a half years ago. Mrs. Graff said her husband had come to her several days ago and said that he was going to leave Mrs. Steeb and return to her at once. She said she believed the two frequently quarreled.

BLAST KILLS 8 ARMY MEN AT CAMP IN TEXAS

Camp Swift, Tex., March 30 (AP).—One lieutenant and seven enlisted men of an engineering regiment were killed, an enlisted man was seriously injured, and four others less seriously hurt in an explosion today, Col. L. A. Kurtz, camp commander, announced.

Names of the casualties will be announced after the next of kin have been notified, and details will be given when a board of officers completes its investigation, Col. Kurtz said.

OFFICIAL WEATHER FORECAST

INDIANA: Continued warm Wednesday and Wednesday noon, except becoming cooler in northwest in evening; fresh to strong winds.

LOWER MICHIGAN: Continued warm Wednesday, becoming cooler Wednesday evening; scattered showers in west and north central Wednesday afternoon and evening; fresh to strong winds.

WISCONSIN: Cooler Wednesday and Wednesday evening; scattered showers Wednesday and in east Wednesday evening; fresh to moderately strong winds.

Highest temperature for 12 hours and lowest for 24 hours preceding 7:30 p. m., March 30:

	H.	L.		H.	L.
Albuquerque	72	49	Kansas City	81	63
Atlanta	71	43	Louisville	75	44
Bismarck	59	35	Memphis	77	51
Brownsville	80	63	Miami	79	68
Cheyenne	68	46	Minneapolis	76	50
Chicago	78	51	New Orleans	72	58
Columbus	74	37	New York	45	35
Des Moines	82	..	Pittsburgh	72	38
Detroit	76	42	St. Louis	82	53
Fort Worth	78	57	Washington	76	34

DICK TRACY—GREEN LIGHT

SMITTY—THE VOICE FROM INSIDE

JOSEPH ADAMS PENS OBITUARY, KILLS HIMSELF

Ex-Business Leader Is Found Dead in Hotel.

Joseph Adams, a wealthy retired live stock man, lumber dealer, and clubman, dressed himself meticulously yesterday and sat down in his 10th floor suit in the Belden-Stratford hotel, 2300 Lincoln Park West, to write his obituary. When it was completed, Adams went to a davenport, took a pistol and shot himself thru the head. He was 91 years old.

"Died by his own hand March 30, 1943, Joseph A. Adams, Belden-Stratford hotel, Chicago, as the quickest and surest way to deliver much the greater part of his possessions, including life, to his favorite organizations, in the community where he has spent all except the first 10 of his 91 years and at the same time cut off the tedious dragging out of old age," the obituary read.

No Funeral Service.

"He desires no funeral services and his ashes will be scattered on Lake Michigan, as were those of his beloved wife, the late Edith Almy Adams, in 1936."

The obituary was addressed to a nephew, Cuthbert Adams, 199 Linden avenue, Winnetka, who has offices at 209 South La Salle street. Adams said his uncle's last wishes would be fulfilled.

Police Capt. Jack Horan of the Hudson avenue police said that the body was found by a room service waiter who was accustomed to take Mr. Adams his breakfast. The waiter found another note reading, "Look at the body and report to the office."

Capt. Horan said a mirror lay under Mr. Adams' left hand and a .38 caliber pistol was at his right side. The bullet had entered his mouth.

The hotel manager said Mr. Adams usually breakfasted at 9:30 a. m., but asked that it be brought to his room an hour later yesterday.

Mr. Adams had lived in the hotel for 15 years, and had been alone since the death of his wife.

Retired in 1912.

He was vice president of the Live Stock exchange from 1908 to 1910. He entered the live stock business with his father, John Adams, in 1887, and after his father's death two years later continued the business with a brother as John Adams' Sons. Later he was associated with A. W. Kitchin. He retired from active business in 1912. Cuthbert Adams, the nephew, said he was unable to estimate the amount of his uncle's estate.

He was a member of the Art institute, the American Historical society, Chicago and New York Geographical societies, a former vice president and trustee of the Chicago Orchestral association, director of the Illinois Humane and Chicago Historical societies, and one of the original governors of the board of the Chicago Athletic association.

He was a member of the Chicago club, the Chicago Literary club, and the Saddle and Cycle club.

Mrs. Kate Remien Leaves $310,000 Estate to Sons

Mrs. Kate Remien, who died last Nov. 13 at the age of 87, left an estate of $310,000, a tax return filed in county court by her estate disclosed yesterday. Federal and state taxes totaling $76,000 were reported. The remainder of the estate was divided equally between two sons, Charles H. Remien, 527 Briar place, and William Henry Remien, 628 Addison street. Mrs. Remien was the widow of Frank Remien who died in 1913. He founded the wall paper firm of Remien and Kuhnert, 63 West Grand avenue.

Soldier from Chicago Drowned in Louisiana

Pvt. Walter Owczarzak, whose home is listed as Chicago, was drowned Monday during maneuvers at Camp Claiborne, La., it was disclosed yesterday. He was 42 years old. Pvt. Owczarzak sank in a water filled gravel pit while he and other members of his battalion were placing a pontoon bridge.

FALL FATAL TO WORKER.

Joseph Kramarczyk, 55 years old, of 2968 North Ridgeway avenue, a cupola tender at the Tarrant Foundry company, 1338 Cortland street, died of a skull fracture he received when he fell from a ladder inside the cupola yesterday, according to police.

OBITUARIES

Paul H. Koestner.

Services for Paul H. Koestner, who opened his first grocery at 63d place and Halsted streets in 1885, will be held at 10 a. m. tomorrow in St. Clara's church, 64th street and Woodlawn avenue. At the time of his death in his home Monday, he owned a store and lived at 556 East 73d street. He was 81 years old. For many years he was active in Democratic politics in the 6th ward. Surviving are his widow, Mary; three sons, three daughters, and 17 grandchildren, and nine great-grandchildren.

Sergt. Matthew Michaelski.

Mrs. Alice Michaelski, 5213 South Paulina street, has been advised of the death in Yuma, Ariz., of her husband, Sergt. Matthew Michaelski, who collapsed after participating in a baseball game at the army post there. Michaelski was 26 years old and entered the army in March, 1941. In addition to his widow, his parents, two sisters, and four brothers survive.

Capt. Sidney Rahn.

Capt. Sidney Rahn of Elgin died in Honolulu on March 26 after a brief illness, his widow, Mabel, of Orlando, Fla., has been informed. Capt. Rahn, a member of the United States army air forces, was 41 years old. He enlisted in the army 21 years ago. In addition to his widow, he is survived by a daughter.

Newton E. Finn.

Services for Ald. Newton E. Finn of Waukegan will be held at 2 p. m. today in the chapel at 408 North Sheridan road, Waukegan. Mr. Finn, who was 61 years old, died Monday in his home at 940 North avenue in the suburb. He was first elected to the Waukegan council in 1931. He was a Republican, and for the last several years had represented the 6th ward. Mr. Finn retired 10 years ago as manager of the Blatchford Calf Meal company, Waukegan. His widow, Laura, and two sons, both in service, survive.

Edward A. Pridmore.

The funeral of Edward A. Pridmore, president of the International Molding Machine company, 2608 West 16th street, will be held at 2:30 p. m. tomorrow in the chapel at 40 South Ashland avenue, La Grange. Mr. Pridmore, who was 62 years old, died Monday night in Presbyterian hospital. His home was at 319 South Kensington avenue, La Grange. His widow, Frances and two sons and two daughters survive.

William C. Brown.

Funeral services for William C. Brown, 65 years old, president of the Acme Realty company, 4126 Milwaukee avenue, will be held at 2 p. m. today in the chapel at 2500 North Cicero avenue. Mr. Brown, who lived at 4815 Cullom avenue, died Sunday in the home of his daughter, Mrs. Elsie Roggenbuck, 5625 Wilson avenue. His widow, Elfrieda, two other daughters, and two sons survive.

A. L. Penhallow.

News of the death two weeks ago of A. L. Penhallow, a Chicago public school teacher for 38 years and for 22 years assistant principal of Hyde Park High school, was received here yesterday. Mr. Penhallow, who was 79 years old, died in San Diego, Cal., where he resided since his retirement several years ago. He is survived by his widow, Laura, and two sons.

John J. Larkin.

Services for John J. Larkin, a branch manager for the Peoples Gas Light and Coke company until his retirement 12 years ago, will be held at 10 a. m. Friday in St. Thomas the Apostle church. Mr. Larkin, who was 74 years old, died yesterday at his home, 5319 Woodlawn avenue. He was a native of Pickering, Ont. He is survived by his widow, Mary, and two daughters.

Edward Mullen.

The funeral of Edward Mullen, 10008 Lowe avenue, an employé of the city electrical department for 37 years before he retired last June, will be held at 9 a. m. Friday from the chapel at 9900 Throop street to St. Margaret's church. He died Monday night in St. Bernard's hospital. He is survived by his widow, Dedy, and two sons, and two daughters.

Henry Briggs.

Henry Briggs, 67 years old, an officer of local 74 of the Lathers' International union, died of a heart attack in his home at 638 Surf street yesterday. He is survived by his widow, Nola.

TAXICAB KILLS BOY, 2½; SON OF CITY POLICEMAN

Stephen Antelek Jr., 2½ years old, 6308 South Albany avenue, son of Policeman Stephen Antelek of the Brighton Park station, died in Evangelical hospital last night from injuries received a few hours earlier when he was struck by a taxicab in front of 2711 West 59th street. Charles Poirer, 6439 Cottage Grove avenue, the driver, was held for the inquest today.

Lorraine Stoffel, 20 years old, 284 Rosewood avenue, Aurora, was killed early yesterday when a car in which she was riding crashed into the rear of a stalled motor truck on route 34, a mile west of Plano, Ill.

Robert Peters, 21, of Plano, the driver of the automobile; James Cummings, 18, also of Plano, and Marcella Goky, 18, of 708 5th street, Aurora, were seriously injured. They were taken to a hospital in Sandwich.

Up to 4 p. m., yesterday, 123 persons had been killed by automobiles in Cook county since Jan. 1. Of these, 97 persons were killed in Chicago where 3,241 were injured in traffic accidents.

TRAFFIC DEATHS DROP FURTHER IN FEBRUARY

A total of 1,600 persons died in traffic accidents in the United States during February, the National Safety Council reported yesterday, the lowest February toll in 16 years and a decrease of 32 per cent from the same month in 1942.

At the same time the coroner's office announced that there have been 34 traffic deaths so far in March, with only one day left to report. This was a decrease of 13 from the February Cook county toll of 47.

The safety council, in announcing the national figure, said that "there is little basis for hope that the nation can expect constantly increasing declines to result merely from war time traffic regulations."

"Our figures indicate a stabilizing of the traffic toll at levels from 40 to 50 per cent below those of 1941, the last pre-war year, when 39,969 persons were killed," it was stated.

BEAUTY Softens Sorrow
. . . that's why we send flowers. They speak more comfort than a thousand words.
SPRAYS and WREATHS from $5.00
Flowers Telegraphed Anywhere
George Wienhoeber INC. FLORIST
41 S. Wabash 28 N. Michigan
all phones: RANDOLPH 3700

Call Hursen
Easy to reach by "L," Bus or Surface Lines
FINEST CHAPELS IN CHICAGO
NORTH 929 W. Belmont
SOUTH 1820 S. Michigan
WEST 2346 W. Madison
Hursen UNDERTAKER

7 ACRE CHUNK FROM MOUNTAIN SLIPS ON VALLEY

Santa Rosa, Cal., March 30 (AP).—A seven acre chunk of mountain today moved into the Valley of the Moon at a rate of 2 feet an hour.

The movement of earth, trees, and boulders began yesterday, the roar awakening residents of Glen Ellen. Engineers said the slide resulted from erosion caused by springs.

Woman Drowns as Auto Plunges Into Root River

Racine, Wis., March 30 (AP).—Mrs. Molly P. Hansen, 42 years old, drowned today when her automobile crashed thru the railing of the State street bridge and plunged 30 feet into the Root river.

UNDERTAKERS.

Lain & Son
Funeral Service Information

SOUTH SIDE CHAPEL
63D AND HARVARD-AVENUE.
PHONE WENTWORTH 0025.

WEDNESDAY.
FRANCIS—John W. 3 p. m. at chapel.
HAYES—Fred. 12 noon at chapel.
MEYER—G. Roger. 9:30 a. m. in church.

THURSDAY.
SHAUNNESSEY—Irving W. 9:30 a. m. in church.

NORTH SIDE CHAPEL
5501 N. ASHLAND-AVENUE.
PHONE LONGBEACH 2646.

WEDNESDAY.
LIVENGOOD—Mary L. 2 p. m. at chapel.
MARCH—James A. 8 p. m. at chapel.
MASON—Mabel A. 3 p. m. at chapel.

THURSDAY.
CAPLINGER—Frank J. 2 p. m. at chapel.
COMPTON—Ida. 4 p. m. at chapel.
JASPER—August S. 11 a. m. at chapel.
NELSON—Emelie. 3 p. m. at chapel.

FRIDAY.
CASPER—Frank. 11 a. m. at chapel.
HUBERT—Matt. 10 a. m. in church.

BEVERLY CHAPEL
2121 W. 95TH-ST.
BEVERLY 2182.

THURSDAY.
BONNET—Catheryn. 2 p. m. in church.

JOHN CARROLL SONS
"HOME FOR FUNERALS"
ERIE AT WABASH. WHI. 6060.
4542 RAVENSWOOD. LON. 0305.

C. H. JORDAN & CO.
FUNERAL HOME 200 E. ERIE-ST.
88 YEARS' SERVICE

SKEELES-BIDDLE
7838 COTTAGE GROVE. RAD. 0220.

MONUMENTS AND MAUSOLEUMS.
CEMETERY MARKERS, MONUMENTS AT Savings, Sears-Roebuck, State-st. Basement

DEATH NOTICES

In Memoriam.

GAFFNEY—In memory of the third anniversary of Mae Joyce Gaffney. "May your dear soul rest in peace, Mae."
LOVING PARENTS AND YOUR CHILDREN, MARY AGNES, BILLIE, AND EDDIE.

HORTON—William E. Horton, March 31, 1930. In sweet memory. Daughter, Lucille.

MUMM—John H. Mumm. In loving memory of our dear dad and husband, who passed away 23 years ago today.
Thoughts return of a loving past,
Time rolls on, but memories last.
Your loving Wife, Margaret, and Daughter.

RUBINSKI—Mary Rubinski. In memory of our dear mother, who passed away 30 years ago today, March 31, 1913. Gone, but forever to remain in our hearts.
LOVING DAUGHTERS.

SCHREIBER—Charles F. Schreiber. In fond and loving memory of our dear husband and father, who passed away one year ago today.
LOUISA AND SON, FRED, AND FAMILY.

SOSNA—Jennie Sosna, 1940. In memory of our beloved mother and wife.
LOVING HUSBAND AND CHILDREN.

Fraternal Notices.

BEE HIVE LODGE, NO. 909, A. F. & A. M.—Edwin S. Bernstein. Funeral March 31, 2 p. m., at chapel, 6935 Stony Island avenue. Interment Bickur Cholim cemetery, Jewish Waldheim. Members please attend.
MAURICE TUBIN, Worshipful Master.
JOSEPH A. BERKMAN, Secretary.

ABENDROTH—Louisa Abendroth of 2606 N. Sawyer avenue, beloved wife of the late Fred, dear mother of Emily Luety, Frederick, Louise, Herman, Lydia Koessel, Tena Maise, George, Arthur, and Gertrude Bowman. Services Friday at 2 p. m. at funeral home, 3301 Fullerton avenue. Interment Forest Home.

ACKERBURG—Henry E. Ackerburg, at his late residence, 5330 N. Wayne avenue, beloved husband of Rike Ackerburg, nee Gerth; loving father of Edward E. and the late Harry E., and the brother of J. Albert Ackerburg and the late Anna Brathauer. At rest and funeral services in chapel, 4717 Broadway, Wednesday, March 31, at 3 p. m., under auspices of Lincoln Park lodge, No. 611, A. F. & A. M. Member of Lincoln Park lodge, No. 611, A. F. & A. M.; Lincoln Park chapter, No. 177, R. A. M.; St. Bernard commandery, No. 35, K. T.; Oriental consistory, and Medinah Shrine. Interment Rosehill cemetery.

DEATH NOTICES

ADAMS—Joseph Adams of 2300 Lincoln Park West, Chicago, on March 30, 1943, at age of 91 years, husband of the late Edith Almy Adams, brother of the late Dr. Charles Adams, the late George J. Adams, and the late Julia Adams Bevin, uncle of Cuthbert C. Adams. Funeral private. Please omit flowers.

ANDERSON—Henry Anderson, beloved husband of the late Edna, fond father of Carl, Harold, Pvt. George N., and A. M. M. 3d Class Walter Anderson, and Mrs. Doris Groth. Funeral at chapel, 324 S. Racine avenue, Friday, April 2, at 2:30 p. m. Interment Rosehill.

BALDUCCI—See Donald Lombardo notice.

BERKLEY—Ann Berkley, nee Benson, beloved wife of the late David, fond mother of Ernest M. White, grandmother of Edward and William White, loving sister of Martin and Carl Benson, Betty Bergstrom, the late Sigrid Anderson, and Clara Wadman. Funeral Thursday, 3 p. m., at chapel, 79th and Emerald. Interment Evergreen.

BERNSTEIN—Edwin S. Bernstein of the East End Park hotel, beloved husband of Esther [nee Grossman], dear brother of Louis and Jacob. Funeral Wednesday, 2 p. m., at chapel, 6935 Stony Island avenue. Interment Congregation Bickur Cholim cemetery, Waldheim. Past master of Bee Hive lodge, No. 909, A. F. & A. M. Please omit flowers.

BONFIELD—Louise A. Bonfield, 552 N. Waller avenue, Chicago, Ill., formerly of Elmhurst, beloved wife of the late William, mother of Raymond Bonfield and Evelyn Oestman. Funeral at chapel, 134 S. York street, Elmhurst, Ill., Thursday at 2:30 p. m. Interment Mount Emblem.

BOWERS—Anna Bowers, nee Sharp, beloved wife of the late Jay Bowers, mother of Mrs. Patrick Parlin, grandmother of Patrick, John, Robert, Howard, Brother Junianue Patrick, Frances, and Annamae Parlin. Funeral from chapel, 7705 Cottage Grove avenue, 9 a. m. Thursday, to St. Columbanus' church. Burial Calvary.

BOWMAN—Henry C. Bowman, March 30, 1943, beloved husband of Gertrude [nee Corrigan], fond father of Nancy, Joan, and Henry Jr., brother of John F., Paul C., Jane, and Enid. Resting at funeral home, 318 N. Central avenue, Austin. Funeral notice later.

BURKE—James Burke of 1229 S. 59th court, Cicero, beloved brother of David, the late William B. [Dexter], John, Patrick, Margaret, Mary, and Nellie Anderson. Funeral Thursday, 9:30 a. m., from chapel, 3159 Jackson boulevard, at Kedzie avenue, to St. Frances of Rome church. Interment Mount Carmel. Member of Plumbers' union, local No. 130.

CAPLINGER—Frank J. Caplinger of 5424 N. Lotus avenue, March 30, 1943, beloved husband of Anna Caplinger. At chapel, 5501 N. Ashland avenue, where services will be held Thursday, April 1, at 2 p. m., under auspices of America lodge, No. 889, A. F. & A. M. Interment Memorial Park.

CASPER—Frank Casper Jr., 1707 Rascher avenue, March 29, 1943, husband of Maye Casper, fond father of Gloria Maye, son of Frank A. and Anna Mary Casper, brother of Mrs. Harriette Hajicek. At chapel, 5501 N. Ashland avenue, where services will be held Friday, April 2, at 11 a. m.

CELLER—Emma E. Celler, nee Faehnrich, beloved wife of the late Joseph, fond mother of Mrs. T. C. Wilson, Mrs. J. D. Galvin, and Edwin. Funeral at chapel, 2906 Madison street, Thursday, 2 p. m. Burial Oakridge.

CESARZ—Joseph Cesarz, fond father of Blanch, Andrew, Therresa, Joseph. Funeral Saturday, April 3, 10:30 a. m., from chapel, 5325 Fullerton, to St. Stanislaus' B. M. church. Interment St. Adalbert's. Information, Ber. 2876-7.

CLINKENBEARD—Charles J. Clinkenbeard, beloved husband of Barbara Mertes Clinkenbeard, fond father of Mrs. Marie Early and Mrs. Agatha Brucks, brother of William of Bloomington, Ill. Funeral Friday, April 2, from late residence, 1304 E. 73d street, to St. Laurence church. Mass at 10 a. m. Interment St. Peter's cemetery, Niles Center, Ill.

COHEN—Lina Cohen of 5125 Kenwood avenue, beloved mother of Walter. Funeral Thursday, 11:30 a. m., at chapel, 4225 Roosevelt road.

COMPTON—Ida Compton, formerly of Woodlawn, March 30, 1943, beloved wife of the late Charles L. Compton, mother of Florence Rathke and Isabella Compton, grandmother of Marjorie, Sergt. Edward A., and Sergt. Robert C. Danforth. At chapel, 5501 N. Ashland avenue, where services will be held Thursday, April 1, at 4 p. m. Interment private.

COONEY—Barney [Bryan] Cooney, father of Bernard Cooney, Agnes Linabery of Miami, Fla., and Anne Kaiserman of Elizabeth, N. J. Funeral Thursday, 8:45 a. m., from chapel, 1820 S. Michigan avenue, to St. Matthew's church. Interment Mount Carmel.

COSTANZO—See John Mendyk notice.

CRAINE—John B. Craine, March 30, dearly beloved husband of Mae K., nee Murphy; fond brother of C. Joseph, Sister Severina, D. of C., and Katherine M. Funeral Friday, April 2, 9:30 a. m., from residence, 744 Diversey parkway, to St. Sebastian's church. Interment Mount Carmel. Member Brownson council, No. 1030, K. of C.

ENGLISH—Margaret English, nee Croake, wife of the late John, dear mother of Thomas, Anna Ford, Joseph, John, James, and Alice English, sister of Katherine McWilliams, Josephine Thomas, and John Croake. Resting at funeral home, 7013 Racine avenue. Funeral Thursday, April 1, at 10 a. m. to St. Columbanus church. Interment Holy Sepulchre. Stew. 0460.

FINEMAN—Bertha Fineman, nee Morris, of 7739 Yates avenue, beloved wife of Oscar, devoted mother of Lydelle Nelson, Doris, and Sanford, loving grandmother of Allan and Sandra Sue Nelson, dear daughter of Annie and the late David Morris, fond sister of Isadore, Charles, Abe, Harry, Leo, and Sidney Morris, Frances Cohen, and Bell Strauss. Funeral Thursday, 2 p. m., at chapel, 6935 Stony Island avenue. Interment Mount Nebo cemetery, Waldheim.

FRANCIS—John W. Francis, 6414 Yale avenue, March 29, 1943, husband of the late Emma M. Francis, father of Arthur L. and Mrs. Flora Johnson. At chapel, 63d and Harvard, where services will be held Wednesday, March 31, at 3 p. m. Interment Mount Greenwood. Please omit flowers.

FREDERICKS—Berney Fredericks, suddenly, age 50, brother of Alfred E., William, Charlie, Fred L., Mrs. Lila Schraut, and Mrs. Elsie Brown. Funeral Wednesday, 3 p. m., from chapel, 2056 Belmont avenue, to Mount Olive.

FUNK—Evelyn Rose Funk, age 26, March 29, beloved daughter of Arthur F. and the late Emma Funk, sister of the late Geraldine Louise. Resting at funeral home, 177 Woodside road, Riverside, Ill. Services 3 p. m. Thursday. Interment Waldheim.

DEATH NOTICES

GIOSCIO—Antonio Gioscio, late of 1116 N. Leclaire avenue, beloved husband of the late Maria Antonia, nee Lavarra; fond father of Mrs. Rose Mendicino, Daniel, Esther, and Ann. Funeral from chapel, 1158-60 W. Grand avenue, Saturday, April 3, at 9 a. m., to Our Lady Help of Christians church, Iowa and Leclaire avenue. Interment Mount Carmel.

GUARINO—Andrea Guarino, late of 530 N. Morgan street, beloved husband of Rosaria, dear father of Antoinette Quattrochi, Salvatore, Louis, and Anthony. Funeral Thursday, April 1, at 9 a. m., from chapel, 1158 W. Grand avenue, to Santa Maria Addolorata church. Interment St. Joseph's.

HAGEMANN—Arthur H. Hagemann, beloved husband of the late Tillie, nee Sarnowski; fond father of Henry Roy Hagemann, brother of Henry Hagemann, Mrs. Gussie Joyce, Mrs. Laura Wantock, the late Charles, William, and John Hagemann. Funeral Thursday, 10:30 a. m., from chapel, 2346 W. Madison street, to St. Frances of Rome church, Cicero, Ill.

HANSON—Alice Hanson, nee Jacobsen, late of 1834 N. Linder avenue, beloved wife of Harry B., fond mother of Arlene and Harry Hanson. Services Thursday, April 1, 2 p. m., at funeral home, 5350 W. North avenue. Interment Mount Emblem. Merrimac 9890.

HARTY—Charles J. Harty, March 28, 1943, beloved husband of Theresa, nee Petrowski; fond father of Kenneth and Mrs. Eleanor Neuman, brother of George S. Harty of Clinton, Ia., grandfather of Wayne, Kenneth Jr., Lawrence, and Charles. Funeral from chapel, 3630 W. George street, Thursday, 9:30 a. m., to Our Lady of Grace church. Burial at St. Joseph's cemetery.

HEINZE—Bertha Heinze, beloved wife of the late Emil, sister of Alvina Scheuneman and the late Augusta Wenzel. Funeral Wednesday, 2 p. m., at funeral home, 1458 Belmont avenue, to St. Lucas.

HELBACH—See Katherine Schaefer notice.

HENNECKE—Phil Hennecke, March 29, 1943, of Ingleside, Ill., formerly of 1713 Touhy avenue, Chicago, Ill., son of Mr. and Mrs. Charles P. Hennecke, brother of Barbara Ann Hennecke. Services 2 p. m. Thursday at chapel, 1567 Maple avenue, Evanston. Burial at Ridgewood.

HUBERT—Matt Hubert of 4010 Greenview avenue, March 30, 1943, beloved husband of Magdeline Hubert, fond father of Jack. Funeral from chapel, 5501 N. Ashland avenue, Friday, April 2, at 9:30 a. m., to Our Lady of Lourdes church. Interment St. Joseph's cemetery.

HUGGANS—William Wallace Huggans, beloved husband of Cora E., brother of Mrs. Nan Lahman and Mrs. Ida Wonders. Services Wednesday, 8 p. m., at parlors, 67th street and Dorchester avenue. Interment Streator, Ill. Member of division No. 10, B. of L. E; Jackson Park lodge, No. 915, A. F. & A. M., and American Legion.

HUNT—Frank Carrol Hunt, beloved husband of Carolyn Hunt, brother of Mrs. Bertha Hunt Wayland of Virginia, Mrs. Eva Hunt Lacy, and Miss Effie W. Hunt of St. Charles, Ill. Services 2:30 Thursday afternoon at 102 S. 3d street, St. Charles. Burial North cemetery.

HURLEY—Flora Hurley, nee Myers, widow of James Hurley, mother of Marian Hollister, Ann Ballantine, Jule Zeier, Harry and Pauline Combs. Services at St. Mary's church, West Chicago, Thursday at 10 a. m. Friends may call at the home, 245 Ingalton avenue.

JOHNSON—Cora E. Johnson, nee Davenport, of Maywood, beloved wife of Joseph N., fond mother of Sergt. Robert J. and Ruth, sister of Mrs. Nancy Butler, Mrs. Priscilla Smith, Mrs. Jennie Korngiebel, Mrs. Emma Kendall, and Mrs. Ruth Olson. Resting at funeral home, Lake street at Indiana avenue, Maywood, until noon Thursday. Lying in state at Melrose Park Methodist Episcopal church, 14th avenue and Lake street, until time of services Thursday, 2 p. m. Interment Oakridge.

JOSH—See Antonio Gioscio notice.

KENWORTHY—Ella Shields Kenworthy, March 30, 1943, at her home, 835 Milburn street, Evanston, Ill., wife of the late Harry C. Kenworthy, sister of Evelyn Shields. Services 3 p. m. Thursday at First Congregational church chapel, Evanston. Burial private.

KLASEN—Eleanor Klasen, nee Sennett, of Maywood, beloved wife of William, fond mother of Pvt. Joseph, Pvt. Edward, William Jr., Raymond, Corp. Theodore, Mrs. Eleanor Sodaro, Mrs. Florence Taylor, Mrs Dorothy Heehler, and James. Funeral Thursday, 9:30 a. m. from funeral home, Lake street at 2d avenue, Maywood, to St. James church at 10 a. m. Interment St Joseph's.

KLEIN—Irene Klein, wife of the late Louis Klein, fond mother of Lt. George Klein, loving sister of Joe, David, Ruby, and Archibald Goldstone. Services Wednesday, 2:30 p.m., at chapel, 5206 Broadway. Interment Anshe Emet, Waldheim.

KOESTNER—Paul H. Koestner, March 29, 1943, aged 81 years, of 556 E. 73d street, beloved husband of Mary Koestner, nee Rech; fond father of Mrs. Frances P. Doerr, John P., Fred C., and Capt. Paul A. Koestner, M. D., Mrs. Mary F. Cull, and Mrs. Julia M. Charles, brother of Mrs. Kunigunde Simon and Mrs. Katherine Goeppner, grandfather of 17 grandchildren and nine great-grandchildren. Funeral from chapel, 6328 Cottage Grove avenue, Thursday at 9:30 a. m. to St. Clara's church, 64th and Woodlawn avenue. Interment at St. Mary's. Please omit flowers. For information, Fal. 2900.

KRAMER—Emilie S. Kramer, beloved wife of the late John C. Kramer, fond mother of Mrs. Emma S. Krueger and Mrs. Flora L. Reickel. Funeral Wednesday, 2 p. m., at chapel, 2346 W. Madison street. Interment Rosehill.

LINDEN—Charles F. Linden, March 29, beloved husband of Anna, nee Anderson; fond father of Chester F. and Mrs. Helen S. McCoy. Resting at funeral home, 2d and Lincoln streets, Hinsdale. Services Thursday, April 1, at 2:30 p. m. Interment Bronswood cemetery.

LOMBARDO—Donald Lombardo, age 5 years 11 months, beloved son of Capt. Ignace P. and Diana Lombardo, grandson of Vincent and Vita Lombardo and Albert and Elvira Balducci, nephew of Dr. A. P. Lombardo, Atty. Ross P., Vita, Joseph, Mike, Jennie, and Bridgett Lombardo and Sergt. Emil Balducci of Hinsdale, Ill. Funeral Friday, April 2, 1943, at 9:30 a. m. from funeral home, 3030 N. Central avenue, to St. William's church. Mass at 10 a. m. Interment St. Joseph's cemetery. For information call Berkshire 3483.

LUCZAK—Leon Luczak, beloved husband of Stella, loving father of Celia, Sabina, Lillian, Irene, Helen, and Valeria. Funeral Friday, 9:30 a. m., from parlors, 834-38 N. Ashland avenue, to Old St. Stephen's church. Interment St. Adalbert's.

McANDREWS—Martin J. McAndrews of 4712 Woodlawn avenue, husband of Alice, father of Carmen, Catherine, Alice, Betty, Patsy, Jack, and Ed. Funeral Thursday, April 1, at 2 p. m. from funeral home, 1222 E. 47th street, to Beverly cemetery. Atlantic 1600.

MENDICINO—See Antonio Gioscio notice.

MENDYK—John Mendyk, father of Dorothy Devereux, Mildred Costanzo, and George, brother of Anna, Martha, and Edward. Funeral Thursday. Services at 9 a. m. at chapel, 3500 Harrison street. Interment Forest Home. Nevada 0644.

MICHAELSKI—Tech. Sergt. Matthew F. Michaelski, U. S. army, dear husband of Alice, beloved son of Martin and Mary Michaelski, fond brother of Joseph, Helen, Mae, John, Walter, and Pvt. Raymon, U. S. army. Funeral notice later. Call Yards 3713.

MIHALOVICH—Lt. William A. Mihalovich Jr., beloved son of William and Anna Mihalovich, nee Briski; fond brother of Mrs. Julia Rancich, Mrs. Catherine Vidas, Staff Sergt. Joseph, U. S. A., Mrs. Mary Luksetich, Anna, Mrs. Emma Skau, and Agnes. Funeral Friday, April 2, 1943, at 9 a. m., from late residence, 6103 S. Wood street, to Assumption church. Interment St. Mary's cemetery. Prospect 0400.

MIKA—Susana Mika, beloved wife of Charles R. Mika, fond mother of Claudia and Thomas. Funeral Thursday, 10 a. m., from chapel, 1012 W. 18th street, to St. Joseph's church. Interment St. Adalbert's cemetery.

MILLS—Pella Brewer Mills, beloved husband of Rose C., nee Novak, beloved father of Rose Marie Sandaker and twins Pella B. and Lilamae. Resting at chapel, 5247-53 Fullerton. Services Thursday, April 1, at 8:30 p. m. Burial at Chauncey, Ill., on Saturday, April 3, 2 p. m. Chauncey papers please copy. Ber. 6400. Member of Phi Delta Kappa fraternity.

MURPHY—Mary Jane Sweeney Murphy of 2906 S. Throop street, beloved wife of the late Timothy Murphy, dear mother of Margaret, Harry, Catherine Moroney, David J., Alice Lavin, Joseph, and the late William Murphy. Funeral Thursday, 9 a. m., from funeral home, 712 W. 31st street, to St. Bridget's church. Interment Calvary. Information, Vic. 1158.

NELSON—Emelie Nelson of 5849 N. Campbell avenue, March 30, 1943, beloved wife of the late Carl P. Nelson, fond mother of Mrs. Edythe M. Fowler. At chapel, 5501 N. Ashland avenue, where services will be held Thursday, April 1, at 3 p. m. Interment Rosehill.

O'BRIEN—Elsie Marie O'Brien, wife of the late J. Gregg, mother of Bessie M. and Charles R. O'Brien, sister of Edna Ballard, Way, Allbon, and the late Walter Wheeler. Resting at chapel, 6000 S. Halsted street, where services will be held Thursday at 1:30 p. m. Interment Mount Hope. Normal 2121.

DEATH NOTICES

O'KEEFE—Vera M. O'Keefe of 6808 Indiana avenue, beloved daughter of Patrick H. and the late Mary Hayden O'Keefe, sister of Marguerite Hurtig, Kenneth, Lillian McAleer, and the late William and James, cousin of Harold Hayden. Funeral Friday, 9:30 a. m., from funeral home, 318 E. 71st street, to St. Columbanus' church. Interment St. Mary's. Stewart 1908.

OLBINSKI—Pelagia Olbinski, 4820 W. 24th place, Cicero, beloved mother of Victoria, Josephine Serwat, Frank, and Joseph. Funeral services Friday, 2 p. m., at chapel, 3821 W. 26th street. Interment Oakridge. Lawndale 2912.

OLSON—Helen C. Olson, March 29, 1943, late of 1828 Berwyn avenue, beloved wife of Hilmer Olson, dear mother of Alice-Marie, Beverly, and Irene, fond daughter of Carl and the late Mabel Peterson, sister of Irene Lyon, Grace Rymer, Carl and Glen Peterson. Funeral Thursday, 3 p. m., at chapel, 5149-51 N. Ashland avenue, at Foster. Interment Memorial Park. Longbeach 5167.

OTTO—Henry M. Otto, late of Glen Ellyn, Ill., beloved husband of the late Mary [nee Becker], father of Henry E. Otto and Mrs. Ida Knowles, brother of Martin and Jacob Otto, Mrs. Bessie Bahnick, and Mrs. Anna Culver. Funeral Thursday, 2 p. m., at chapel, 2346 W. Madison street, Chicago. Interment Elmwood cemetery. Services by Veritas lodge, No. 926, A. F. & A. M. Member of Glen Ellyn, Ill., post, American Legion.

PALMER—John S. Palmer, beloved husband of Margaret. Funeral Thursday, 2 p. m., at chapel, 929 Belmont avenue. Interment Graceland.

PASCHER—Frank Pascher, March 29, dearly beloved husband of Maria, nee Lesemeister; loving father of Frank. Funeral Thursday morning at 10:30 from mortuary, 1356 Wellington avenue. Services at St. Alphonsus' church at 11 o'clock.

PETERSON—Alfrieda M. Petersen, nee Thoren, 7643 Paxton avenue, beloved wife of Gustav A., dear daughter of the late Fridolf and Gerda Thoren, fond sister of Harry. Services Thursday, April 1, at 1:30 p. m., at funeral home, corner 79th and Aberdeen. Interment Oak Hill.

PFEFER—Simon Pfefer of 2039 N. Albany avenue, beloved husband of the late Sophie, devoted father of Ida, Anne Annes, Kate Klapman, and Mina Siegel, loving grandfather of Stuart and Betty Klapman. Funeral Wednesday, March 31, at 2 p. m. at chapel, 2235 W. Division.

PHELPS—Fred L. Phelps, beloved husband of Grace, fond father of Angie Scovel, Lorena Oberly, and Madeline Phelps, brother of Abby Hering and Frank Phelps. Services 8 p. m. Thursday at chapel, 6110 Cottage Grove avenue, under the auspices of Olympia lodge, No. 864, A. F. & A. M. Private interment, 10 a. m. Friday. Call Fairfax 2861.

PIDGEON—Edward J. Pidgeon, beloved husband of Agnes McAuliff Pidgeon, father of the late Isabella, brother of the late Andrew. Funeral Friday, 9 a. m., from chapel, 1946-48 W. Ogden, corner Harrison street, to St. Catherine of Siena church. Interment Calvary. Member Retired Firemen's association. Seeley 0463.

PRIDMORE—Edward A. Pridmore, beloved husband of Frances, nee Dewey; father of Harold E., Lawrence D., Mrs. Louise Eichler, and Mrs. Margaret James, brother of Marshall E. and Earl B. Funeral Thursday, 2:30 p. m., at funeral home, 40 S. Ashland avenue, La Grange. Interment Forest Home cemetery.

RIDER—Anna Rider, nee Reiff, March 30, 1943, beloved wife of the late Eber, fond aunt of Joseph and Robert Reiff and Mrs. Hazel Martin, grandmother of Shirley Hawkins. Funeral Friday, 1 p. m., at chapel, 3615 W. Cermak road. Interment Acacia Park cemetery. Lon. 0238.

ROSSMAN—Marie Rossman, nee Saltarelli, of 3751 S. Kedzie avenue, loving wife of Emil, devoted mother of Rosemarie and Arlene, dear stepmother of Eugene, Emil, Edward, Pauline, and Paul, beloved daughter of Frank and the late Rosemary, fond sister of Frank Jr., Mrs. Jean Camporini, Mrs. Emily De Stefano, and Mrs. Dolores Katzberg. Funeral Thursday, 8:30 a. m., from chapel, 813 W. Taylor-st., to Guardian Angel church. Interment Mount Carmel. Mon. 0449.

ROTH—Hattie Zippert Roth, beloved wife of G. Samuel Roth, dear mother of Rosalind Salomon, Edna, and Roy, fond sister of Ruth Levi, Blanche Lurie, Leonard Zippert, and the late Jacob. Resting at chapel, 5206 Broadway. Wednesday evening. Funeral notice later.

SALTARELLI—See Marie Rossman notice.

SCHAAF—Edward A. Schaaf, husband of Theresa K., stepfather of Virginia Vandy Parmelee, retired lieutenant colonel 108th engineers, U. S. A., retired Chicago Rapid Transit company employe. At chapel, 3905-07 Lincoln avenue, where services will be held Thursday at 3 p. m. under auspices of Chicago Elevated post, No. 184, American Legion. Interment Rosehill.

SCHAEFER—Katherine Schaefer, March 29, 1943, loving daughter of the late Louis and Marianna Schaefer, beloved sister of Emma, Christine, Louis J., August L., Elizabeth Helbach, Ida Miller, and the late Mathilda Holderead and John Schaefer, dear sister-in-law of Margaretha and Mary Schaefer and Joseph A. Helbach. Funeral Friday, April 2, at 9 a. m. from chapel, 2114 Irving Park road, to St. Benedict's church. Interment St. Mary's.

SCHIPPLOCK—Louis Schipplock of 1104 S. Mayfield avenue, husband of the late Minnie, nee Hoffman; beloved father of Ada Schmidt and Harold, brother of Caroline and the late William, Theresa Erhler, and Charles. Services Friday, 2 p. m., at funeral home, 6748 W. Roosevelt road, Oak Park. Interment Oakridge cemetery. Member of International Wood Carvers association and Modelers and Sculptors league.

SENESE—Dominick Senese, beloved husband of Minnie, nee Salvatore; late of 6534 S. Damen avenue, fond father of Ralph, Geraldine Messina, Victor, and Edward, son of Raphaella and the late Vito Senese. Funeral Friday, 9 a. m., from chapel, 1702 W. 69th street, to St. Mary of Mount Carmel church. Interment St. Mary's. Prospect 0609.

SMITH—Melvin Smith of 5905 W. Huron street, beloved son of Dr. Maurice and Jeanne Smith, nee McConaughey. Resting at funeral home, 5701-03 W. Division street, where services will be held at 2 p. m. Thursday, April 1. Interment Mount Emblem cemetery.

SOWKA—Ambrose Sowka, dearly beloved husband of the late Anna, nee Korthals; fond father of Frances Kluson, Andrew, Hilaria, and Loretta Niedbalski, grandfather of Joseph, Raymond, Bernardine, Anna Marie, and the late Robert, father-in-law of Frank Kluson and Eugene Niedbalski. Funeral from his late home, 1649 N. Kedvale avenue, to St. Philomena's church, 9:30 a. m. Friday, April 2. Interment St. Joseph's cemetery. Member of St. Philomena's branch No. 12, Catholic Guards of America, and Christopher Columbus court, Catholic Order of Foresters. Information, Belmont 6812.

STEEB—Carla Steeb, nee Heilmann, dear daughter of Mrs. Dora Heilmann, sister of Leona and Hans. Funeral Friday, April 2, at 1:30 p. m. at chapel, 848 Armitage avenue. Burial Acacia Park.

STRONER—Clara Stroner, 3614 W. 58th street, beloved wife of James M., devoted mother of James, Emanuel, and George. Funeral Thursday, 9 a. m., from chapel, 5218 S. Kedzie avenue, to St. Gall's church. Interment St. Mary's. Pros. 3810.

SWANSON—John Swanson of 5917 Emerald avenue, beloved husband of Hilda, loving dad of Jack and Eugene Schmidt, dear brother of Carl. Resting at chapel, 6000 S. Halsted street, until Thursday noon. Service Thursday, 3 p. m., at Bethel Lutheran church. Interment Oak Hill. Normal 2121.

TANQUARY—Anna G. Tanquary, nee Gaff, March 30, 1943, beloved mother of Mrs. Helen T. Grieves of Whiting, Ind., mother-in-law of Harry H. Grieves. Services at chapel, 6328 Cottage Grove avenue, Thursday, at 7:30 p. m. Interment at Pontiac, Ill. Information, Fal. 2900.

WALTER—George B. Walter, March 29, beloved husband of Stella, father of Barbara Joan, son of Ethel and Herbert J. Walter. Services Thursday, 1:30 p. m., at funeral home, 5200 N. Western-av., corner Foster. Interment Wheaton cemetery.

WEISKOPF—Jessie May Weiskopf of 2031 Berwyn avenue, beloved wife of the late Herman, fond mother of Margaret Meyer, dear grandmother of Wallace and Bruce Meyer. At chapel, 3905-07 Lincoln avenue, where services will be held Thursday at 1:30 p. m. Interment Acacia Park.

WETTON—Miss Mary Wetton of 2201 E. 70th place, March 29, 1943. Funeral private. Please omit flowers.

WINTERMEYER—Flora M. Wintermeyer, March 29, 624 Prospect avenue, Lake Bluff; wife of the late Julius C., mother of Elsa W. Wesselhoeft, grandmother of Charles D. and Henrietta Wesselhoeft. Funeral at late residence at 2 p. m. Wednesday. Interment Rosehill cemetery.

WOODS—Francis P. Woods, U. S. N., suddenly, at Norfolk, Va., late of 312 S. Harvey, Oak Park, dearly beloved son of Mary Devitt Woods and the late Dennis J., dear brother of Marguerite, Pvt. John B., U. S. A., Rita, Cornelius, Pvt. James D., U. S. A., and Marie. Funeral notice later. Information, Columbus 3203, Village 8788.

ZAVODNY—Mildred A. Zavodny, March 29, 1943, of 2102 W. Chicago avenue, beloved daughter of John and Elizabeth, nee Zvonar; loving sister of John, Stephen, Darina, and Olga. Funeral Wednesday, March 31, 1943, at 1:30 p. m., from chapel, 1407 W. Chicago avenue, to Holy Trinity Slovak Lutheran church, 1409 W. Chicago-av. Interment Bohemian National cemetery. Information, Mon. 3877.

NEW YORK STOCK TRANSACTIONS

Tuesday, March 30, 1943.

Shares sold today	1,938,040
Year ago	279,690
Sales 1943 to date	77,923,179
Sales 1942 to date	29,500,279

Following is a complete list of issues traded:

Stock, div.—	Sales. 100s.	High.	Low.	Close.	Net chge.
Abbott L 1.60a	1	62	62	62	— 1½
Abr & Str 1½g	.10	42	42	42	+ ⅝
Acme Stl 3	1	49	49	49	— ¼
AdamsExp .45e	67	12¼	11⅞	12¼	+ ⅝
Addressog 1	7	21½	21⅜	21⅜	....
Air Reduct 1a	12	44⅝	44½	44⅝	+ ⅝
Alaska Juneau	125	5⅛	5	5⅛	+ ⅝
Alb & Susq 7½	.20	100	99½	100	+10
Alleghany Corp	31	1⅝	1⅝	1⅝	— ⅛
Do p xw	34	15	14½	15	+ ⅝
Do p $30 ww	65	15	14½	15	+ ⅛
Do pr p	4	31¼	30½	30½	— ⅝
AlleghLStl .35g	14	25¼	25	25¼	....
Allen Indus .75	2	9¼	9¼	9¼	....
AlChem&Dye 6	8	159	156½	159	+ 1¼
Allied Mills 1e	4	19	18⅞	18⅞	— ⅛
*AlliedStr .30g	19	9½	9⅛	9⅛	— ⅛
Allis-ChMfg ¼g	20	34⅝	34	34½	+ ⅛
AlphaPCem ½g	1	20⅜	20⅜	20⅜	— ¼
Amal Leather	1	1⅝	1⅝	1⅝	....
Amerada Pet 2	2	78⅜	78⅜	78⅜	— ¼
AmAgCDel 1.20	3	28	27¾	27¾	— ⅛
AmAirlines 1½e	11	62½	61½	61⅝	— ¼
AmBkNote ¼g	13	16⅞	16⅝	16⅝	— ⅛
Do p 3	.10	54½	54½	54½	+ ¼
Am Bosch ¼e	9	8⅜	8	8	— ¼
AmBrakeSh ¼g	1	39¼	39¼	39¼	— ⅛
Am Cable&Rad	16	5⅞	5⅝	5⅝	— ⅛
Am Can 3	13	81⅞	80¾	81⅞	+ 1⅛
AmCar&Fdy 1g	13	34⅝	33¾	34⅛	— ⅛
Do p 8.29g	2	68½	68¼	68½	+ ⅛
AmC&Cable ½g	7	23⅜	23	23	— ⅝
Do p 5	.20	110	110	110	+ 1
[illegible]	[illegible]	[illegible]	[illegible]	[illegible]	[illegible]

*Ex dividend. ‡Odd lots. dividends are not included. xr—Ex rights. a—Also extra or extras. d—Cash or stock. e—Paid last year. f—Payable in stock. g—Declared or paid so far this year. h—Payable in Canadian funds. k—Accumulated dividend paid or declared this year.

Sales to 11 a. m., 503,210; to 12 noon, 798,100; to 1 p. m., 1,102,730; to 2 p. m., 1,328,690; total sales, 1,938,040 shares.

PHILADELPHIA, Pa., March 30 [Special].—Odd lot purchases by customers on March 29 were 189,017 shares; sales, 168,872, including 1,006 shares sold short.

CHICAGO STOCKS

Tuesday, March 30, 1943.

Shares sold today	60,000
Year ago	12,000
Sales 1943 to date	2,640,000
Sales 1942 to date	1,791,000

Following is a complete list of issues traded:

Stock, div.—	Sales. 100s.	High.	Low.	Close.	Net chge.
‡AbbottL 1.60a	.50	62¼	62¼	62¼	....
Adv Alum ⅛g	4	5⅝	5¼	5⅝	+ ⅛
AetnaBB .35g	1.50	13	12¾	13	+ ¼
AllisChMfg .25g	1.10	34½	34¼	34¼	+ ⅝
‡AmRadSS .15g	.50	9	9	9	....
‡AmTel&Tel 9	3.26	143	142⅛	142¾	....
Anaconda ½g	10.50	29⅞	29½	29⅝	— ⅛
Armour&Co	3.50	4⅝	4⅝	4⅝	— ⅛
AroEquip .35g	5.50	12⅝	12½	12⅝	+ ½
Asbestos Mfg	1	1⅝	1⅝	1⅝	....
‡AtchT-SF 6e	1.55	55	53⅝	53⅝	....
Aviation ¼e	3.50	5½	5⅝	5⅝	— ⅛
BastainBl 1.60e	2	19¼	19	19¼	+ ⅝
BeldenMfg ⅝g	1	14⅝	14⅝	14⅝	+ ¼
BelmontRa .60	3.50	9	8½	8⅞	+ ⅝
Bendix Av ⅝g	1	39⅝	39⅝	39⅝	....
BerghoffBr ⅛g	1	6⅝	6⅝	6⅝	+ ⅛
BethSteel 1½g	3	67⅝	67	67⅝	+ 1⅛
BinksMfg ⅛e	3	5½	5¼	5½	+ ½
Bliss&Laugh ⅛g	2	17¼	17¼	17¼	....
[illegible]	[illegible]	[illegible]	[illegible]	[illegible]	[illegible]
Studebaker ¼g	2	10⅜	10	10⅜	....
SundstdMT .65g	3	18	18	18	....
Swift&Co 1.20a	11	25⅝	25¼	25⅝	— ⅛
Swift Int 2	1.50	33⅝	33⅛	33⅝	+ ⅝
‡Texas Co 2	.48	48½	48⅛	48½	....
ThmpsnJR .20g	1	9	9	9	....
Un Carb 1½g	1.50	85⅛	85	85⅛	+ 2⅝
‡UnitAirL ½g	1.15	22⅞	22⅝	22⅞	....
‡USRubber ¼g	.50	37⅝	37⅝	37⅝	....
U S Steel 1g	4	57	56¼	57	+ ⅛
‡Do p 7	1.10	117⅝	117⅛	117⅝	....
Utah Radio	6	3½	3⅜	3⅜	....
‡Walgrn 1.60	1.79	23¼	23	23¼	....
‡WestUnTel ½g	.15	32⅜	32⅜	32⅜	....
‡Westinghse 1g	.55	95⅛	94	95⅛	....
WieboldtStrs ½e	1	8½	8⅛	8½	+ ½
WillOil-O-Mat	3	3⅞	3⅞	3⅞	— ⅛
Woodall Ind	1.50	5¼	5⅛	5⅛	— ⅛
YatesAmMach	3.50	7	7	7	....
‡Zenith Rad 1g	.02	29⅝	29⅝	29⅝	....

*Ex dividend. ‡Odd lots. h—Also extra or extras. e—Paid last year. g—Declared or paid so far this year. k—Accumulated dividends paid or declared this year.

INVESTING COMPANIES

Nominal quotations are provided by the National Association of Security Dealers.

	Bid.	Asked.
Affiliated Fund Inc.	3.05	3.34
Amer Business Shares	3.10	3.40
Boston Fund Inc.	15.90	17.10
Century Shares Trust	26.88	28.90
Chemical Fund	9.73	10.53
Diversified Trustee D	5.35	6.00
Dividend Shares	1.20	1.32
Fidelity Fund Inc.	17.03	18.34
Fundamental Investors	20.22	22.16
General Investors' Trust	4.77	5.14
Incorporated Investors	18.66	20.06
Keystone Cust F B3	16.88	18.55
Do B 4	8.79	9.67
Manhattan Bond Fund	7.87	8.66
Mass Investors Trust	19.86	21.35
Do 2d fund	9.68	10.41
New England Fund	11.94	12.87
Selected American Shares	9.00	9.81
Union Bond Fund B	17.69	19.33
Do C	6.74	7.37

NAVAL STORES.

SAVANNAH, Ga., March 30 (AP).—TURPENTINE—64c per gal; offerings, none; sales, none; receipts, 4 casks; shipments, 156 casks; stock, 24,019 casks. ROSIN [brls.]—Offerings, 97 lots of 280 lbs; sales, 84; receipts, 211; shipments, 60; stocks, 80,563. Quote [100 lbs]: B, $2.93; D, $3.08; E, $3.32; F, $3.50; G, $3.52; H, $3.53; I, $3.59; K, $3.72; M, $3.79; N, $3.87; WG, $4.75; WW and X, $5.00.

NEW YORK BOND TRANSACTIONS

BOND AVERAGES

[Compiled by the Associated Press.]

	20 rails.	10 indus.	10 util.	10 fgn.
Net change	+0.3	+0.1	......	+0.3
Tuesday	*74.5	104.7	101.8	*59.7
Prev. day	74.2	104.6	101.8	59.4
Week ago	72.3	104.6	101.5	59.1
Month ago	71.0	104.6	101.6	57.5
Year ago	65.3	103.2	95.0	45.4
1943 high	74.5	104.8	101.8	59.7
1943 low	64.6	103.8	98.0	53.2
1942 high	66.2	103.8	100.6	53.3
1942 low	59.4	102.6	93.6	41.5

10 LOW YIELD BONDS.

Tuesday	113.6	1943 high	113.9
Previous day	113.8	1943 low	112.6
Week ago	113.8	1942 high	113.2
Year ago	112.3	1942 low	111.7
Month ago	113.7		

*New 1943 high.

Tuesday, March 30, 1943.

Sales today, par value	$ 17,832,300
Year ago	10,191,000
Sales 1943 to date	1,048,367,250
Sales 1942 to date	642,484,900

Certain issues in which comparatively few transactions were recorded are omitted from the following table:

NEW YORK CITY BONDS.

Sales, thous.	High.	Low.	Close.	Net chge.
1 NY City 3 80	103⅝	103⅝	103⅝	— ⅝

DOMESTIC.

Sales, thous.	High.	Low.	Close.	Net chge.
10 AbitPP 5 53	62⅛	62½	62½	+ ½
10 Alb&S 3½ 46	98	98	98	+ ½
169 Alleg 5 44 mod	98⅛	98	98	+ ⅛
6 do 5 49 mod	88	87	88	+ ¾
10 do 5 50 mod	76½	76	76½	+ ½
23 Alleg Inc 5 50	71½	71	71½	+ ¼
29 AlliedSt 4½ 51	103	102¾	102¾	....
24 Am&FP 5 2030	85	84	85	+ ⅝
15 AmT&T 3¼ 61	108⅝	108⅛	108⅛	— ⅛
64 do 3 56	110⅛	110⅛	110⅜	+ ⅛
[illegible]	[illegible]	[illegible]	[illegible]	[illegible]
5 MSP&SSM 6 46	9½	9½	9½	— ¼
2 do 5½ 49	4½	4½	4½	— ½
57 do gtd 5 38	23⅝	23⅛	23½	+ ¼
245 do cn 4 38	23⅞	22⅝	23½	....
168 M-K-T 5 62A	58½	56⅝	58¼	+ 1½
69 do aj 5 67	35	34	34⅞	+ ⅝
73 do 4½ 78	53½	51⅞	53½	+ 1¼
94 do 1st 4 90	58	56⅝	58	+ 1⅝
69 do 4 62B	50	48⅝	50	+ 1¼
[illegible]	[illegible]	[illegible]	[illegible]	[illegible]

FOREIGN.

Sales, thous.	High.	Low.	Close.	Net chge.
[illegible]	[illegible]	[illegible]	[illegible]	[illegible]
1 Queensld 6 47	92½	92½	92½	— 1½
15 Rio d J 8 46	27⅝	27⅝	27⅝	— ⅝
19 do 6½ 53	26	25⅝	25⅝	....
1 Santa Fe 4 64	77⅝	77⅝	77⅝	— ⅝
25 SaoP Cty 8 52	30⅝	30½	30⅝	+ 1⅛
20 do 6½ 57	30	30	30	+ 2⅝
2 SaoP St 6 68	41	41	41	+ 4½
6 Ur 3¾-4-4⅛ 79	70	70	70	+ ⅛

UNITED STATES GOVERNMENT SECURITIES.
[Over the counter quotations furnished by C. F. Childs & Co.]

TREASURY BONDS.

Issue—	Closing asked price.	Yield to option date.	Yield to corp. after taxes.	Net change.	Yield 1942-'43 range High.	Yield 1942-'43 range Low.
3⅜s, Jun. 15, 1947-1943	100.21	.19	.16	....	.73	.00
3¼s, Oct. 15, 1945-1943	101.15	.51	.43	— 1/32	.89	.43
3¼s, Apr. 15, 1946-1944	102.22	.65	.55	— 1/32	.97	.60
4s, Dec. 15, 1954-1944	105.10	.86	.72	— 2/32	1.05	.71
2¾s, Sep. 15, 1947-1945	104.10	.97	.81	— 2/32	1.08	.85
2½s, Dec. 15, 1945	104.4	.91	.81	— 2/32	1.05	.85
3¾s, Mar. 15, 1956-1946	107.29	1.03	.87	— 1/32	1.27	.83
3s, Jun. 15, 1948-1946	106.0	1.09	.92	— 1/32	1.22	.97
3⅛s, Jun. 15, 1949-1946	106.12	1.10	.92	....	1.23	.97
4¼s, Oct. 15, 1952-1947	113.12	1.21	1.02	— 1/32	1.54	1.15
2s, Dec. 15, 1947	104.2	1.11	.93	— 2/32	1.29	1.08
2s, Mar. 15, 1950-1948	101.17	1.67	1.00*	....	1.83	1.64
2¾s, Mar. 15, 1951-1948	107.2	1.28	1.08	....	1.62	1.24
1¾s, Jun. 15, 1948	100.18	1.64	.98*	— 1/32	1.74	1.62
2½s, Sep. 15, 1948	106.17	1.26	1.06	....	1.53	1.25
2s, Dec. 15, 1950-1948	104.1	1.27	1.07	....	1.45	1.21
2s, Jun. 15, 1951-1949	100.21	1.89	1.13*	....	1.97	1.80
2s, Sep. 15, 1951-1949	100.17	1.92	1.15*	....	1.98	1.87
2s, Dec. 15, 1951-1949	100.14	1.93	1.16*	....	1.98	1.88
3⅛s, Dec. 15, 1952-1949	110.6	1.52	1.28	....	1.85	1.48
2½s, Dec. 15, 1953-1949	106.9	1.52	1.28	+ 1/32	1.82	1.52
2s, Mar. 15, 1952-1950	100.10	1.95	1.17*	....	1.99	1.89
2½s, Sep. 15, 1952-1950	106.18	1.56	1.31	+ 1/32	1.85	1.54
2¾s, Jun. 15, 1954-1951	108.9	1.67	1.40	+ 1/32	1.93	1.57
3s, Sep. 15, 1955-1951	110.7	1.69	1.42	+ 1/32	1.96	1.69
2¼s, Dec. 15, 1953-1951	104.31	1.63	1.37	+ 1/32	1.87	1.62
2s, Dec. 15, 1955-1951	100.9	1.97	1.18*	....	2.00	1.90
2½s, Mar. 15, 1954-1952	103.25	2.04	1.22*	+ 1/32	2.18	1.99
2⅛s, Jun. 15, 1955-1952	101.15	2.07	1.24*	....	2.19	2.02
2s, Jun. 15, 1955-1953	103.11	1.64	1.38	+ 1/32	1.79	1.59
2¼s, Jun. 15, 1956-1954	105.8	1.73	1.45	+ 2/32	1.94	1.73
2⅞s, Mar. 15, 1960-1955	109.18	1.98	1.66	+ 2/32	2.16	1.93
2½s, Mar. 15, 1958-1956	103.20	2.18	1.31*	+ 1/32	2.33	2.17
2¾s, Sep. 15, 1959-1956	108.22	2.01	1.69	+ 3/32	2.16	1.94
2¾s, Jun. 15, 1963-1958	108.20	2.08	1.75	+ 2/32	2.20	2.01
2¾s, Dec. 15, 1965-1960	109.0	2.14	1.80	+ 1/32	2.22	2.06
2½s, Jun. 15, 1967-1962	100.12	2.48	1.49*	— 1/32	2.50	2.45
2½s, Dec. 15, 1968-1963	100.7	2.48	1.49*	— 1/32	2.50	2.46
2½s, Sep. 15, 1972-1967	100.17	2.47	1.49*	— 1/32	2.50	2.43

*Fully taxable; yield after 24 per cent normal and 16 per cent surtax. All other issues are partially tax exempt; yield after 16 per cent surtax.

Commodities

COTTON FUTURES.

[Cents per pound.]

New York Cotton Exchange.

	Open.	High.	Low.	Close.	Prev. close
May	20.34	20.39	20.33	20.37	20.28
July	20.14	20.21	20.14	20.17	20.14
Oct.	19.95	20.03	19.95	19.98	19.95
Dec.	19.91	19.98	19.91	19.94	19.90
March	19.86	19.92	19.86	19.88	19.84
New Orleans Cotton Exchange.					
May	20.60	20.66	20.60	20.64	20.59
July	20.44	20.52	20.44	20.49	20.44
Oct.	20.24	20.34	20.24	20.28	20.25
Dec.	20.20	20.29	20.20	20.23	20.21
March	20.15	20.22	20.15	20.16	20.14
Chicago Board of Trade.					
Oct.	20.26	20.29	20.26	20.29	20.27

The average price of 15/16 inch middling cotton at 10 designated southern spot markets yesterday was 21.28. Cash cotton at New York closed at 22.17.

CHICAGO FUTURES.

EGGS—March futures in carlots closed at 39c a doz on the Chicago Mercantile exchange, unchanged; sales, 2 cars. Contract No. 1—March, 39c, unchanged; sales, 1 car; April, 38.20c, unchanged; no sales. Contract No. 2—October, 41.90c, off 0.05c; sales, 3 cars. POTATOES—Per 100 lbs in carlots; March Idahoes, $3.22, unchanged; sales, 2 cars.

CHICAGO CASH MARKETS.

BUTTER—Firm; receipts, 684,515 lbs. EGGS—Easier; receipts, 35,382 cases. POULTRY—Firm; receipts, 2 cars and 12 trucks. POTATOES—Weak and unsettled; receipts, 61 cars; on team track, 180 cars. Only wholesale prices quoted:

Creamery Butter Selling Prices.

	Chicago Whole milk.	Chicago Centralized.	New York.	Philadelphia.
93 score, AA	46½	....	47¼	47⅝
92 score, A	46	....	46⅝	46⅝
90 score, B	45⅝	....	46½	46½

Permissible premiums, per lb—Bulk, in tubs, ½c; ½ and 1 lb prints, 1⅜c; ¼ lb in prints without carton, 2c; ½ and 1 lb prints in cartons, 2¼c; ¼ lb prints in cartons, 2½c.

EGGS—FDA reports: Large grade A [50 to 80 per cent grade A quality], 38⅞@39½c; large graded white, 38½@39c; large graded brown, 38@38½c; current receipts, 35@35½c. Mercantile exchange grades: Extras, 37½@38c; firsts, 37¼@38c; current receipts, 35c; dirties, 34½c; checks, 33½c.

LIVE POULTRY—Hens, 23@26c; Leghorns, 23@26c; fryers, 28½c; broilers, 27c; spring, 31½@33½c; roosters, 18@19c; ducks, 20@27c; geese, 25c; turkeys, toms, 29@35c; hens, 30@35c.

POTATOES—Per 100 lbs: Carlots, seed stock, North Dakota, $2.95@3.45. Less than carlot sales to jobbers: Idaho, $3.50; Maine, $4.00.

NEW YORK FUTURES.

WOOL TOPS—Closed 0.4 to 0.6 cent higher. May, $1.295; July, $1.264; October, $1.235; December, $1.22; sales, 215,000 lbs. GREASE WOOL—Closed 1 cent higher. July, $1.02; December, 97c; sales, 12,000 lbs.

The following commodities closed at the APO ceilings [cents per lb]: COCOA—All deliveries, 8.86; no sales. PEPPER—All deliveries, 6.63; no sales. COTTONSEED OIL—All deliveries, 14.45, nominal; no sales.

COMMODITY INDEX.

The Associated Press weighted wholesale price index of 35 commodities yesterday was 106.47; Monday, 106.50; week ago, 106.63; month ago, 106.10; year ago, 98.39. [1926 average equals 100.] The Dow-Jones commodity futures index closed at 91.89, up 0.13.

BANK STOCKS

[Nominal quotations.]

CHICAGO.

	Yesterday Bid.	Yesterday Ask.	March 29 Bid.	March 29 Ask.
American Nat.	220	230	220	230
Chicago Title	121	125	121	125
City Nat	129	134	129	134
Continental Ill.	92½	95	92½	95
First Nat	324	330	323	329
Harris Trust	325	335	325	335
Industrial Nat.	32	35	32	35
La Salle Nat.	63	68	62	67
Mdse Nat	200	210	200	210
Northern Trust	515	530	515	530
NEW YORK.				
Bankers' Trust	48⅝	50⅝	47⅝	49⅝
Bank of Manh.	19⅝	21	19⅝	20⅝
Cent Hanover	99¼	102¼	97⅝	100⅝
Chase	35⅝	37⅝	35⅝	36⅝
Chemical	48¼	50¼	48	50
First Nat	1355	1385	1355	1385
Guaranty	285¼	290¼	284	289
Irving	13⅝	14⅝	13⅝	14⅝
Mfrs' Trust	42½	44½	42⅝	44⅝
Nat City	35⅝	36⅝	34⅝	35⅝
New York Tr.	90	93	89	92
OTHER BANKS.				
Bk of America	39½	41½	39¼	41¼
First N Boston	45⅛	47⅛	45⅛	47⅛

FRUITS AND VEGETABLES

Prices paid yesterday for less than carloads of fruits and vegetables on the Chicago market, as reported by the FDA:

Apples, bu. Michigan	$2.00 to $2.40
Do Illinois	3.00 to 3.50
Beans, green, bu. Florida	6.50
Beets, crt, Texas	2.00
Cabbage, crt, California	5.30
Carrots, crt, California	2.75 to 3.25
Cauliflower, crt, California	3.25 to 4.00
Celery, crt, Florida	3.25 to 4.00
Cucumbers, doz, Illinois	2.00 to 2.75
Lettuce, crt, Arizona	4.50 to 5.00
Do leaf, Michigan	1.50
Mushrooms, lb, Illinois	.40 to .60
Onions, 50 lb sack, Mich.	2.75 to 3.00
Parsnips, ½ bu, Illinois	2.10 to 2.15
Peppers, crt, Florida	8.00 to 10.00
Spinach, bu, Texas	1.75 to 1.80
Sweet potatoes, bu, La.	4.50 to 4.75
Tomatoes, lug, Mexico	3.75 to 4.50
*Grapefruit, crt, Texas	3.27
Do Florida	2.40 to 3.23
*Lemons, box, California	4.15 to 6.25
*Oranges, box, Florida	4.00 to 4.52
*Northwestern apples, box	2.55 to 4.50

*Auction sales.

RAILROAD EARNINGS

February Net Income.

	1943.	1942.
Mpls & St. Louis	$ 83,812	$ 30,547
Two Months' Net Income.		
Mpls & St. Louis	127,490	*5,363
February Net Operating Income.		
Canadian Pacific	2,819,368	3,014,013
Two Months' Net Operating Income to Feb. 28.		
Canadian Pacific	5,060,023	6,198,076

*Loss.

CHICAGO BANKS REPORT LARGE DEPOSIT SHIFTS

Tax Dates Believed Major Causes.

Chicago banks' statements of condition yesterday disclosed that large shifts in demand deposit accounts have been made by bank customers. The withdrawals apparently were the result mainly of two developments—big income tax payments by corporations and individuals prior to March 15 and the switching of money out of the banks to other states or to investment in tax exempt government securities to avoid the Illinois April 1 personal property assessment.

In response to a call issued by State Auditor Arthur C. Lueder, state banks in Chicago reported on their condition as of March 26. No call was issued by federal banking authorities, but the national banks made public unofficial statements.

Savings Deposits Gain.

Total deposits—demand and savings—of state and national banks combined in Chicago showed a decline to $5,543,780,000 from $5,719,478,000 on Dec. 31, 1942. However, this figure did not show the full extent of the drop in demand deposits because savings deposits increased to $664,945,000 on March 26, compared with $651,647,000 three months earlier.

This means that holders of demand deposit accounts withdrew a total of $188,996,000 between Dec. 31 and March 26 for various purposes. The movement of cash out of Illinois or into tax exempt federal securities temporarily just before the personal property assessment date is an annual affair. This movement in the last few years has ranged between 400 and 500 million dollars.

Loan Volume Declines.

Total loans and discounts of the reporting national and state banks declined to $900,045,000 from $955,789,000 three months earlier. This is in line with ordinary seasonal trends, because industrial borrowing usually tapers off for a time in March.

Combined holdings of United States government bonds in the banks were only slightly larger than three months ago at $3,075,536,000 against $3,071,816,000. The last big treasury war financing drive was in December.

[Bank statistics are on page 32.]

FOOD INDUSTRY 'ADS' URGED AS MAN POWER AID

New York, March 30 (AP).—Paul S. Willis, president of the Grocery Manufacturers of America, today urged food manufacturers to use the power of their advertising to help solve the man power crisis in production, processing and distribution of food.

Willis said that the full importance of food in the national economy and in the war is not yet appreciated by the government or the public. He said thousands of men are leaving the farms under the delusion that they can contribute more to winning the war by working in a factory.

Willis said he had mailed copies of a pamphlet to members of the association on how manufacturers can tie their advertising into the plan to recruit 3½ million farm help volunteers this summer.

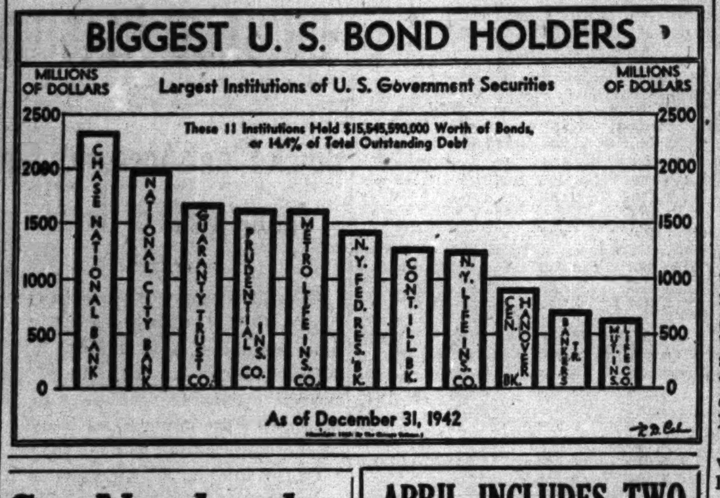

Set Nonbank Chicago Goal for Bond Drive

Metropolitan Chicago's quota for nonbank purchases of government securities will be 370 million dollars in the second war loan campaign to obtain 13 billion dollars thruout the nation, beginning April 12.

Clifford S. Young, president of the Federal Reserve bank of Chicago and chairman of the new district United States treasury war finance committee which recently was formed to coördinate the April campaign in the 7th reserve district, disclosed the metropolitan goal.

Whipple to Be Chairman.

Jay N. Whipple will be chairman of the metropolitan Chicago campaign, it was announced. Whipple was a member of a small committee which met with Young yesterday. Others included Norman B. Collins, state administrator of the Illinois war savings staff; Francis Patton, executive manager of the 7th district victory fund committee, and Harold H. Swift, chairman of the Illinois war savings committee.

The campaign will endeavor to enlist every idle dollar in a "thoro mobilization of financial resources," Young said.

Integrates Two Groups.

The new district committee he heads will integrate the work of the war savings staff and the victory fund committees. In the December war loan drive which netted 12 billion 906 million dollars, the two groups worked separately. The savings staffs concentrated on sale of E bonds and stamps, and the committees sold regular treasury issues.

The government hopes to sell 8 billion dollars of securities to nonbanking investors such as individuals, businesses, trusts, estates, pension funds, trade unions, educational and religious organizations, insurance companies, savings institutions, and state and local government agencies. The other 5 billions would go to the banks.

CHRYSLER PLANT STRIKERS TRY TO GET WLB ACTION

Dayton, O., March 30 (AP).—War production was crippled today by a strike at the Airtemp division of Chrysler corporation.

Business Agent K. M. Kirkendall of the United Electrical and Radio Machine Workers [CIO] said the strike stemmed from a delay by the war labor board in deciding a wage dispute certified to it last September.

Coal Parley Progresses.

New York, March 30 (AP).—Dr. John R. Steelman, director of the United States conciliation service, said today that he was "pleased with the status" in which he found northern Appalachian soft coal contract negotiations, and that he believed the parties were "negotiating faithfully" on the issues.

Cramp Shipyard Delivers 7 Ships to Navy; Profit Climbs

Seven vessels have been completed at the Philadelphia yards of the Cramp Shipbuilding company and delivered to the navy in its two years of revived operations, and two cruisers and two smaller vessels have been launched and are being completed, Joseph P. Ripley, chairman of the board, announced yesterday. He said the company has also repaired more than 50 vessels and handled some of the largest ship conversion operations ever undertaken.

The yards, idle many of the years since its extensive construction of the last war, already have a working force larger than the peak for the predecessor company, Ripley said.

Net income last year was $693,824, equal to $3.16 a share, compared with 1941 earnings of $110,719, or 51 cents a share. In 1942, the first full year of shipbuilding operations, gross income was $65,042,356, against $12,400,979 in 1941.

National Steel Has Drop.

E. T. Weir, chairman of the National Steel corporation, Pittsburgh, told stockholders that earnings declined last year despite record production, sales, and pay rolls. Net income was $11,929,867, or $5.41 a share, after a 2 million dollar deduction for contingencies and post-war adjustments, against $17,102,350, or $7.75 a share, in 1941.

Sales rose 10 per cent to $219,851,175, and taxes amounted to $36,682,487. Weir said the company expansion program, involving expenditure of more than 1½ million dollars last year, was accomplished without borrowing.

Distillers Corporation-Seagrams, Ltd., reporting for the three months ended Jan. 31, announced net profit of $3,707,997, against $3,056,728 the year before.

What They Earned

Net earnings announced by corporations yesterday follow:

Quarter Ended Feb. 28.		
	1943.	1942.
Mueller Brass.....$	453,971 $	481,031
Per share........	1.71	1.81
Three Months Ended Jan. 31.		
Distill Corp-Seag..	3,707,997	3,056,728
Six Months Ended Jan. 31.		
Distill Corp-Seag..	8,093,362	5,672,047
Year Ended Dec. 31.		
	1942.	1941.
Am Cyanamid.....	5,666,901	6,766,292
Per share........	1.95	2.42
Barber Asphalt....	*311,175	257,679
Per share........	....	.66
Bohn Aluminum..	2,389,602	1,932,431
Per share........	6.78	5.48
Bunte Brothers....	390,173	304,914
Per share........	4.28	3.29
Bowm-Bilt Hotels	23,229	*286,535
Claude Neon Light	17,887	*22,348
Conn River Power	1,254,615	1,223,356
Per share........	1.96	1.91
Consol Retail S...	454,318	499,736
Per share........	1.02	1.13
Copperweld Steel..	1,268,564	1,460,791
Per share........	2.25	2.61
Cramp Shipbldg...	693,824	110,719
Per share........	3.16	.51
Detroit Gasket....	412,707	481,029
Per share........	1.71	2.01
Duquesne Light..	11,232,046	9,980,737
Per share........	4.58	4.00
Hudson Motor Car	2,122,021	3,756,418
Per share........	1.33	2.36
Life Savers........	949,597	1,030,498
Per share........	2.71	2.94
Master Electric....	1,211,827	965,176
Per share........	4.85	3.86
Mead Corp........	1,357,470	2,109,784
Per share........	1.42	2.66
Mount City Copper	203,057	595,610
Per share........	.08	.25
National Steel.....	11,929,867	17,102,350
Per share........	5.41	7.75
Pacific Tin Consol	*24,711	*1,873,763
Panhandle E P L..	4,552,282	4,804,493
Park & Tilford..	893,870	733,634
Per share........	3.58	2.92
Puget S Pulp & T	878,610	1,076,178
S E Greyhound..	1,088,689	1,029,881
Per share........	3.98	3.75
Starrett Corp.....	*170,788	*406,923
Superheater	1,497,250	1,632,573
Per share........	1.72	1.80
Tilo Roofing.......	377,906	540,403
Per share........	.74	1.10
Timken Roller B.	6,475,262	9,476,839
Per share........	2.68	3.92
Yellow Truck & C	8,237,908	10,029,540
Per share........	2.41	3.01

*Net loss.

APRIL INCLUDES TWO DATES FOR BUSINESS MEN TO FILE 6 TAXES

Several tax returns or payments will be required in April, the Illinois Manufacturers' association reminded businessmen yesterday. The association's tax calendar showed that one payment will be due at midmonth and five returns or payments will be due at the end of the month as follows:

APRIL 15—Illinois retailers' occupation [sales] tax return and payment for March.

APRIL 30—Illinois unemployment compensation report and payment for the first 1943 quarter; federal insurance contribution return and payment for the first 1943 quarter; second instalment of 1942 federal unemployment compensation tax payment; first instalment of the victory tax withheld by employers, and federal excise tax return and payment.

Late Rise Puts Stocks Ahead 8th Day in Row

New York, March 30 (AP).—The stock market registered its eighth successive advance today and touched a peak for nearly three years after profit taking had held the list irregular most of the day.

Much switching from recently strong rails and industrials was done, especially in the morning. Dealings picked up briskly towrd the close, with steels and carriers recovering substantially.

Altho many customers stood aside or cashed profits in the belief that the long upswing called for at least a temporary "correction," the exceptionally hopeful war news brought in material short covering and reinstatement of soldout commitments late in the day. Investment and inflation factors remained as bolstering factors.

The Associated Press average of 60 stocks was up 0.4 to 49, a new top since May 9, 1940.

CHICAGO STOCKS GAIN.

Middle West corporation advanced ⅛ to a new 1943 high of 7⅞ in trading on the Chicago Stock exchange yesterday. A similar gain carried Standard Dredging to a peak at 2½. Commonwealth Edison, Chicago corporation, and several other active leaders also were up small amounts. Of the 143 issues traded on a turnover of 60,000 shares, 70 advanced, 36 declined, and 37 closed unchanged.

BONDS CHANGE SMALL.

New York, March 30 (AP).—The bond market moved in a comparatively narrow range today as profit taking persisted among recently strong issues.

Notwithstanding backwardness in many reorganization rails which had provided the principal advances recently, carriers in the Associated Press averages rose to a new five year peak at 74.5, up 0.3 of a point.

DELAY HEARINGS ON NORTH SHORE LINE WAGE CASE

The hearing scheduled for yesterday afternoon on wage demands of motormen and conductors of the Chicago, North Shore and Milwaukee railroad was continued until tomorrow when Ralph Bradley, attorney for the company trustees, said he had not had time to prepare his case.

The Brotherhood of Locomotive Firemen and Engineers and the Railway Trainmen, representing some 300 North Shore employés, are requesting wage increases from 78 cents to $1.05 an hour. They also ask that the North Shore men operate the trains within the city limits. At present Rapid Transit company employés operate the trains between Howard street and Roosevelt road.

PLANE 'PICK UP' LOCAL SERVICE STUDY ORDERED

Washington, D. C., March 30 (AP).—A study of local pickup air service was ordered today by the civil aeronautics board to determine the extent to which smaller communities can be given air transportation.

The CBA invited the entire aviation industry, the civil aeronautics administrator, the postoffice department, all state aviation bodies, domestic air carriers, applicants for domestic air transportation certificates, aircraft manufacturers, trade associations, and airport managers to participate in a public hearing for which a date will be fixed soon.

Curb Also Bars Margin Trade in Low Price Issues

New York, March 30 (AP).—The New York Curb exchange today amended its rules to prohibit margin sales of stocks selling below $5 a share and bonds which sell at less than 5 per cent of par. The New York Stock exchange last week made a similar rule.

Printer Unions Sued by Ward for $105,200

Montgomery Ward & Co. yesterday sued 12 printing company unions for $105,200 damages. The mail order house, in a suit filed in Superior court, charged that the unions required their members to stop work on the Ward catalog when it was being printed last December in the plant of Cuneo Press, Inc., and other printing houses.

A charge that the work stoppage was illegal also was made in the lawsuit, which was based in part on the ground that the unions' action was intended to injure Montgomery Ward. The company was not a party to any labor dispute involving the printing trade unions, the complaint said.

Contract Violation Alleged.

The company charged further that the work stoppage was in violation of union contracts with Cuneo and the other printing companies. The unions took the action in an attempt to enforce union demands on R. R. Donnelley & Sons company, which was doing part of the work on the Ward catalog, it was charged.

The complaint asserted that the unions demanded exclusive recognition and a form of closed shop. Ward held that such demands were illegal under the national labor relations act because the unions had not been chosen by the Donnelley employés as their bargaining agent.

Defendants Are Listed.

Unions named as defendants are local No. 4 of the Franklin union, local No. 3 of the Chicago Printing Pressmen's union, local No. 7 of the Chicago Web Printing Pressmen's union, local No. 2 of the Chicago Paper Handlers union, local No. 16 of the Chicago Typographical union, local No. 5 of the Chicago Photo-engravers union, local No. 182 of the Bindery Help and Specialty Workers union, local No. 8 of the Bookbinders and Paper Cutters union.

Also named were International Printing Pressmen's and Assistants Union of North America, International Typographical union, International Photo-engravers Union of North America, and International Brotherhood of Bookbinders.

C. & O. PROPOSES CYRUS EATON AS NEW DIRECTOR

Cleveland, O., March 30 (AP).—Cyrus S. Eaton, Cleveland financier who started a protest which upset the Erie Railroad's recent award of a 14 million dollar bond issue to Morgan Stanley & Co. of New York, is being added to the Chesapeake and Ohio railway directorate, the C. & O. proxy statement for the annual stockholders' meeting April 20 at Richmond, Va., disclosed today.

Cyrus S. Eaton.

Eaton, chairman of Steep Rock Iron Mines, Ltd., and a large stockholder in the Cleveland investment firm of Otis & Co., Inc., is to succeed Harvey D. Gibson, New York banker. Eaton also is a director of the Cliffs corporation, Sherwin-Williams, National Refining, and other companies.

FIXED MARKUPS MAY BRING RUIN, RETAILERS HOLD

The Illinois Federation of Retail Associations yesterday accused Washington office of price administration "theorists" of disregarding the recommendations of regional and state OPA offices. As a result, the federation declared, regional and state staffs handling multitudinous OPA regulations can do nothing but try to "interpret and enforce a hopeless mumble jumble which confuses everybody."

The federation said it is alarmed over what it termed a tendency of the OPA to depart from the original principle of price stabilization based on individual store experience. It predicted that retailing will be swept by a wave of store failures if the OPA puts fixed margin price controls on all stores.

In a letter to Prentiss Brown, OPA administrator, the federation urged Brown to "listen to the voice of your own regional and state offices and to the experiences of retailing itself before making an irreparable mistake" by forcing a fixed markup system on all stores.

Vote Bar to Slum Clearing

[Chicago Tribune Press Service.]

Springfield, Ill., March 30.—The Illinois senate today passed a bill which would prohibit progress of slum clearance plans in Chicago but was warned by the lone dissenting senator that the act is unconstitutional because of its delegation of power to the mayor.

Sen. Wallace Thompson [R., Galesburg] voted against the measure on constitutional grounds.

"The delegation of powers under this act to the mayor is obviously unconstitutional," he said.

Barr Shares View.

Sen. Richard Barr [R., Joliet], who previously had voted aye on the proposed statute, arose then to say that he also believed the bill to be unconstitutional but had granted his affirmative vote as a gesture of courtesy to Sen. Christopher C. Wimbish [D., Chicago], who is a first term member of the senate. The bill is Wimbish's first one.

The bill would prohibit razing a dwelling located in an area designated by the office of price administration as a defense-rental area if it is being used or has been used within six months prior to the effective date of the act as a dwelling unless the mayor determines other dwellings are available under conditions substantially similar to those obtaining in relation to the dwelling sought to be razed.

Cites Chicago Building.

Wimbish said he had in mind particularly a building at 3338 South State street.

"The 1,500 people in that building would have no place else to go if the building should be torn down," Wimbish said. "They are limited to living in that belt. To tear their building down would be adding insult to injury."

After the session Thompson enlarged on his remarks to say that the bill would deprive the owner of a building of his right to dispose of his property.

The scheduled senate open hearing on a resolution which would ask congress to increase the ceiling price of crude oil as a measure to promote additional production was postponed because witnesses failed to appear.

PREDICT CHAOS IF UNIONS GET PLANT CONTROL

Keep Foremen Free, Says G. E. Head.

Washington, D. C., March 30 [Special]. — Industrial confusion as chaotic as that which caused the fall of France was termed inevitable today if unionization of foremen and supervisors in war factories is permitted.

This testimony was given the house military affairs committee, which is holding hearings on a bill proposed by Rep. Howard W. Smith [D., Va.]. The bill would amend the selective service act to ban unionization of foremen, end "featherbed" rules, and punish any one interfering with the effective utilization of man power.

Held Part of Management.

The witnesses were C. E. Wilson, president of General Motors corporation; Clarence R. Randall, vice president of Inland Steel company, and E. M. Butler, spokesman for the Automotive Tool and Die Makers association. Wilson said foremen are an integral part of management.

To Rep. Philip J. Philbin, who was concerned because the General Motors chief proposed to deprive 19,000 foremen of the right to bargain collectively as ordered by the national labor relations board, Wilson said:

"How far are you going to carry that? If the foremen are organized will the rest of the management be organized? Will the vice presidents have a union that I will have to bargain with or will everybody belong to one union and we will have a socialistic state?"

Fears Loss of Production.

Replying to a question by Chairman Andrew J. May [D., Ky.] Wilson said that if foremen in his plants were organized it would have the same effect as taking 10 to 20 per cent of the employés out of active production.

"It might develop like France," he added. "They had a similar complaint and they got to where there was nothing coming out of the plants.

"It is a fundamental that a man cannot serve two masters. If there were foremen's unions, a foreman would be continually faced with the problem of whether a particular decision or action would be serving the objectives of the union or serving the objectives of the management."

Backs "Work or Fight."

Randall told the committee that when the war man power commission called upon industry to go to the 48 hour week, men in his company's steel rolling plant "served notice that there would be no more steel rolls produced during the new 48 hour week than in the shorter week."

He gave this illustration in support of that section of the bill which would end a man's army deferment if he interfered with full utilization of man power.

Butler testified that widespread formation of foremen's unions would hamper war industry and lead to industrial confusion and chaos as serious "as that responsible for the fall of France."

1943 LINK-BELT OUTPUT FOR WAR TO RISE RAPIDLY

The one-third war, two-thirds non-war ratio that characterized the Link-Belt company's 1942 business will be at least reversed by the end of this year, President W. C. Carter told stockholders at their annual meeting yesterday at company headquarters, 307 North Michigan avenue.

The company's normal peace time manufacture of conveyors and power transmission machinery has been augmented by many new war products, including those produced by the subsidiary Link-Belt Ordnance company. It has a backlog of orders part of which will not be completed in 1943, Carter said.

"We have doubled the production of any best previous output of the company," he said.

The shareholders reëlected the directors whose terms had expired. Frank S. O'Neil, general manager of the Ewart plant at Indianapolis, was promoted to vice president.

Middle West Freight Traffic to Increase in Next Quarter

The Mid-West Shippers Advisory board predicted yesterday that this region will require 1,205,630 freight cars to fill its needs in the second quarter of this year, compared with 1,112,410 cars actually handled a year earlier, a gain of 8.4 per cent. F. A. Schleifer, general chairman of the board, said the estimate takes into account the office of defense transportation order requiring maximum loading of cars, thus making the car loadings not as accurate an index as in the past.

Reflecting the heavy movement of petroleum products, the sharpest gain, one of 62 per cent, was forecast for oil shipments. Schleifer explained that this big increase is caused by the fact that oil still is moving to the east in tank cars in heavy volume that is expected to continue thruout the second quarter.

Some Declines Forecast.

Some let down is expected after July 1, with the completion of the Texas pipe line construction from Norris City, Ill., to the east coast.

Decline of 10 per cent in iron and steel is expected, reflecting the heavier loading of cars rather than a decline in production. Decline in sand, gravel, cement, and related products is expected because most government construction programs either have been completed or are nearing completion.

The board disclosed that it will start soon a "buy early" coal campaign. All consumers are being urged to keep their reserves at a maximum at all times. By purchasing coal now and in the summer, Schleifer said, the public can make a definite contribution to winning the war and ease materially the transportation burden imposed on the railroads.

The midwest board's territory covers Illinois, Wisconsin, Iowa, western Indiana, and northern Michigan.

Loadings Compared

A comparison of actual loadings in the second quarter of 1942 with estimated loadings in the second quarter of 1943, and the percentage of increase or decrease, follow:

	1942.	1943.	Pct. chge.
Grain, all...........	62,687	62,687	....
Flour, meal and mill products	33,920	35,616	+5
Hay, straw, alfalfa.	1,136	1,136	....
Other fresh fruits...	286	286	....
Potatoes	1,137	1,137	....
Oth. fresh vegetables	749	749	....
Live stock..........	29,096	33,460	+15
Poultry, dairy prod.	14,292	14,292	....
Coal and coke......	257,803	296,473	+15
Ore [iron, N. O. S.]	98,852	102,905	+4.1
Gravel, sand, stone.	80,713	60,535	—25
Salt	99	99	....
Lumber and forest products	50,228	52,739	+5
Petroleum and petroleum products.....	99,730	162,500	+62
Sugar, syrup and molasses	6,726	6,726	....
Iron and steel......	93,328	83,995	—10
Machinery, boilers..	10,311	11,342	+10
Cement	23,614	16,530	—30
Brick, clay products	8,174	6,539	—20
Lime and plaster...	4,833	4,833	....
Agricul. implements and vehicles other than automobiles..	18,633	11,366	—39
Fertilizers, all kinds	9,960	11,952	+20
Paper, paperbd. and prepared roofing..	15,685	12,674	—19.2
Canned goods—All canned foods prod.	14,109	9,876	—30
Manufacturers and miscellaneous	176,309	205,183	+16.4

Total all commodities: 1942, 1,112,410; 1943, 1,205,630. Increase, +8.4.

War Research Cuts Hazard of Flying: Breech

Startling new advances in aviation, including an invention that will eliminate fog hazards even in night flying, are resulting from war research, Ernest R. Breech, president of the Bendix Aviation corporation, told the Illinois Manufacturers' Cost association last night in the Hotel Sherman.

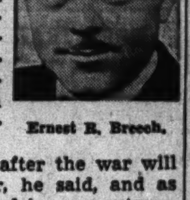
Ernest R. Breech.

Civilian flying after the war will be much simpler, he said, and as easy as it is to drive an automobile. "Thru a startling development during this war, the hazards of blind flying, day or night, or in fog, have been conquered," he declared.

Year One of Miracles.

The last year has been one of miracles in war production by all businesses, large and small, said Breech. The aviation industry, which was in its swaddling clothes from the standpoint of volume production, has likewise performed miracles, he said.

Breech said that even less than a year ago the alleged inferiority of American planes was being discussed widely.

"Those of us in the industry had confidence from the beginning of the quality of our products, but we thought it best to let actual combat answer swivel chair critics," he continued.

"When the President set the production goal for airplanes for the year 1942 at 60,000 planes and 125,000 for 1943, even we in the aviation business thought the figures fantastic but the job has been done. And mind you, not in airplanes of the same type and quality as those of even one year ago but airplanes so vastly improved in performance, reliability, and fire power, and in the multifarious instruments, gun turrets, radio and other equipment, as to challenge the imagination of all of us."

Many Designs Entirely New.

Breech said that in the case of Bendix Aviation alone more than 30 per cent of its half billion dollar 1942 production was in instruments and devices that were not out of the engineering departments in 1938 and many of them were not even on paper at that time.

"We have had much controversy about the British bomber being able to carry much heavier bomb loads than the American but we have recently shown that the American bombers were able to bomb in daylight with much greater accuracy than the British bomber," Breech said. "The American bombers were designed to protect America. We had to have long range planes unable to carry as heavy a load of bombs as planes that had only to fly short distances as did the British."

Tool Reclaiming Company Wins Army Ordnance Flag

The army ordnance banner for meritorious production was awarded the Sharp Tool Service company, reclaimers of cutting tools at 5401 West Lake street, in ceremonies at the plant yesterday. The banner is awarded plants not large enough to qualify for the army-navy "E."

INDUSTRIAL ENGINEER
Wants Defense Job
Has reduced labor costs by several times salary each year for past 8 years by installing improved methods, incentives, micro-motion analysis, training supervisors, workers and draftsmen, job evaluation, plant layout, employment tests. Age 40, 3A. $5,750.00.
Address A C 178, Tribune

INVENTORY OF RATION GOODS IS LIMITED TO 3 TIMES MARCH SALE

Washington, D. C., March 30 (AP).—Retail grocery stores may keep inventories of rationed types of processed goods with a ration point value equal to three times the aggregate point value sold during March, the OPA said today.

Retailers, however, may stock different types of cans, if they desire, so long as they keep within the point value total.

During the first ten days of April each retailer must file an inventory report with his local ration board. If his stock on March 31 plus customer ration stamps held does not equal the allowable inventory, the board will give the merchant a certificate entitling him to buy, without coupons, enough to attain his allowable inventory. On the other hand, if the stock plus customer coupons exceeds the allowable inventory the merchant must surrender coupons equivalent to the excess.

Wholesalers will follow a similar process, except that they will multiply the point value of their March sales by six.

WPB DROPS PLAN TO TAKE ILLINOIS TERMINAL TRACK

Springfield, Ill., March 30 (AP).—Chairman John D. Biggs of the Illinois commerce commission announced late today the federal government had dropped its move to requisition sections of the Illinois Terminal railroad's lines.

Apparently terminating the long legal controversy over the proposed government seizure of the lines, Biggs disclosed the following telegram from Sen. Wayland Brooks:

"War production board advised officially today of return to the Illinois Terminal railroad of that portion of the line which was requisitioned last fall at the request of the office of defense transportation."

People and Events

Arthur M. Anderson, vice president of J. P. Morgan & Co., Inc., has been elected a member of the board and of the finance committee of United States Steel corporation, the corporation announced yesterday. He succeeds J. P. Morgan who died March 13.

Miss Sara Southall, consultant on women's recruitment for the war man power commission, and Mrs. Sara M. Barr, personnel director of the Hump Hairpin Manufacturing company, will speak Friday at the Chicago Association of Commerce war problems school.

I. W. Geer of Chicago, chief engineer for the Pennsylvania railroad's western region, has retired, J. M. Symes, vice president, announced. James D. Moffat Jr., assistant chief engineer, will succeed Geer. George W. Patterson, assistant engineer, Chicago, replaces Moffat.

MARKET OUTLOOK
There have been past instances where favorable longer term factors did not prevent an intermediate readjustment. Our weekly Market Letter, just published, discusses the possible meaning of the market's recent strength.
Copy on request
GOODBODY & CO.
Established 1891
Members New York Stock Exchange and the principal stock and commodity exchanges
Head Office:
115 Broadway, New York
Chicago Office:
105 WEST ADAMS STREET

CHICAGO AREA TERMED HEART OF WAR OUTPUT

U. S. Report Lauds District's Work.

BY PHILIP WARDEN.
[Chicago Tribune Press Service.]

Washington, D. C., March 30.—In a report titled "The Chicago-Detroit Region Goes to War with a Vengeance," Walter A. Foy, regional business consultant of the department of commerce, today gave the highest praise to the area's war contribution.

Walter A. Foy.

Describing it as the "heart of the arsenal of democracy," Foy declared that its war manufacturing activities are so varied and vast as to defy adequate description.

He listed all major types and kinds of war implements, such as airplanes, tanks, munitions, and even submarines and other sea-going boats, as part of its war production.

Weapons Flowing to Fronts.

"The impact of war on the region has been great indeed," Foy declared. "But the impact of the region's war output on the war itself will be of greater consequence. A tremendous volume of war weapons is flowing from the middle west to the far away battle fronts."

Foy's report constituted an analysis of business conditions, and the "duties, opinions, and problems of business" for the first three months of 1943 in the 7th [Chicago] federal reserve district. The district includes all of Iowa and 53 counties in northern Illinois, 56 in northern Indiana, 68 in southern Michigan, and 45 in southern Wisconsin.

He said these five states received approximately one-fifth of the war supply and facility contracts made between June, 1940, and November, 1942.

Handling 22 Billion Job.

Of 110 billion dollars of such contracts, this region is working on or has completed "the staggering amount of almost 22 billion dollars' worth of materials."

Foy said the Chicago-Detroit region is predominantly a munitions and armament producer, accounting for about 30 per cent of contracts awarded for the production of war materials other than aircraft and ships. It has 14 per cent of the aircraft construction contracts and 6 per cent of the shipbuilding contracts, he reported.

Terming the region's industries a "cross-section of industrial America," Foy said its automobile manufacturers, meat packers, and steelmakers "have gone to war indeed." Its paper and paperboard manufacturers and its vast baking industry, altho contributing less to war production, "have struggled manfully to supply the civilian population," he said.

Chicago an Industrial Giant.

Commenting that Chicago has the manufacturing facilities for processing a vast variety of raw materials into finished products, Foy said the city and surrounding area industries turned out war materials and civilian products in 1942 at a record pace.

"Just as in peace time, Chicago's manufacturing area during war time may be personified as a diversified industrial giant. Its wide range of war products is evidenced by this short list of some of its present products: Torpedoes, trench mortars, anti-aircraft guns, radio products, tanks, tank armor, half track cars for anti-tank guns, motors [including Diesels as well as aircraft engines], airplane equipment, mine laying craft, and chemicals.

Seat on Chicago Stock Exchange Sells at $1,500

The pickup in market activity had a further stimulating effect yesterday on the value of Chicago Stock exchange memberships, with a sale arranged at $1,500, or $100 above the last transaction of a few days ago. Last December a seat sold as low as $300, bottom price since the turn of the century.

Employers Mutual Safety Engineers are the "G" men of accident prevention. They seek and detect hazards that cause accidents which stop production. Their services are a part of Employers Mutual compensation insurance coverage. Get our proposal.
Employers Mutual
LIABILITY INSURANCE CO. OF WISCONSIN
CHICAGO
228 N. La Salle St. ANDover 2266

SANTA FE ROAD VOTES ANOTHER $1.50 DIVIDEND

Cuneo Press Authorizes Usual Payments.

Directors of the Santa Fe railroad met in New York yesterday and declared a dividend of $1.50 a share on the company's common stock, to be paid June 1. The same amount was paid March 2. Payments have varied from $1 in March and June last year to $1.50 in September and $2.50 last December. The Santa Fe has benefited from the war time upsurge in traffic. In recent months its freight loadings have averaged about 8 per cent larger than a year earlier.

Cuneo Press, Inc., Chicago, declared the usual quarterly dividends of 37½ cents on common and $1.12½ on preferred shares. The company's annual meeting, which was to have been held yesterday, was postponed until April 29. John F. Cuneo, president, said auditing of the 1942 figures has not been completed.

Cuneo said the 1942 report probably will show earnings to be a little larger than in 1941. He said the company's sales in the first three months of 1943 have been satisfactory, running somewhat ahead of the year ago figures.

At Montreal, Que., Canadian Fairbanks-Morse company, Ltd., declared the regular quarterly dividend of $1.50 a share on the preferred stock.

The New York Stock exchange announced that it had been advised that the dividend of $1 declared on the capital stock of Boeing Airplane company will be paid April 21, instead of April 27, as was announced previously.

DIVIDENDS DECLARED

Stock, rate, period—	Payable.	Stock of record.
Air Invest $2 p 30c	May 1	Apr 21
Am Home Prod, 20c m	May 1	Apr 14
Can Fairb-M p, $1.50q	Apr 15	Mar 31
Cleve-Clif Ir p, $1	Apr 14	Apr 5
Cuneo Press, 37½c	May 1	Apr 20
Do p, $1.12½ q	Jun 15	Jun 1
Fed Mach & Weld, 50c	May 25	May 10
Glad's McBean, 25c q	Apr 15	Apr 8
Gld & Lewis M T 25c	Apr 20	Apr 10
Int Home Eq $1	Apr 30	Apr 15
Link Belt, 50c q	Jun 1	May 6
Do p, $1.62½ q	Jul 1	Jun 15
Santa Fe, $1.50	Jun 1	Apr 30
Union Oil Calif, 25c q	May 10	Apr 10
Yngstwn Stl Car, 15c	Apr 5	Mar 29

q—Quarterly. m—Monthly.

How to make a WAR GARDEN

BY BEN MARKLAND.

Gardeners who in past years cultivated vegetables as an enjoyable pastime this year are using every trick to produce the best possible crops. Housewives, similarly, are planning to preserve as much as possible, either by canning or storage methods.

The Mary Meade department of THE TRIBUNE will keep housewives informed on proper canning methods during the season. A number of vegetables, particularly root crops, such as carrots, beets, and radishes, can be stored in basements or outdoor pits for autumn and winter consumption.

Many homes have rooms in the basement which can be converted into ideal vegetable storage bins. Such a room should be as far away from the furnace as possible, preferably against a north or east wall, and with a window for ventilation.

When the root vegetables are stored in sand boxes inside the room in late autumn it probably will be necessary to open the window slightly, therefore it is important to insulate the inside walls of the storage room for two reasons: to prevent overheating of the storage room [which may ruin the stored vegetables] and to minimize heat loss from the rest of the house.

Room Should Be Humid.

Such a storage room should be fairly humid. If the floor is concrete it may be sprinkled occasionally to keep the air moist. The room also should be kept dark, either by painting the windows or using dark curtains. It also is advisable to use transom hardware on the window so that it can be opened to any desired degree. Rodents may cause trouble unless the window is heavily screened on the outside.

Root crops which mature late in the season can be placed in the sand boxes in layers. Sand brought from the beach or bought from building supply dealers in the autumn usually is moist enough for excellent keeping of the roots. If the sand dries the stored vegetables will shrivel, therefore it usually is necessary to mix about a pint of water into each bushel of sand periodically during the winter. If too much water is added to the sand the roots may sprout. Vegetables which can be stored in this way include carrots, beets, parsnips, turnips, radishes, rutabagas, celeriac, endive, and celery.

How to Store Other Crops.

The same type of storage room can be used for pumpkins, apples, pears, squash, and cabbage, but these should be placed on shelves of the room or on a false floor made by placing wooden slats over two layers of brick. Onions also can be stored in the room after they are thoroly dried, but should be placed in burlap bags or onion sacks and hung from the ceiling.

It also is possible to store root crops in boxes or barrels sunk into the ground in the fall and covered with dirt or straw. Diagrams and instructions on the use of such outdoor pits will be contained in the next article of this series.

The small sample garden on THE TRIBUNE's Wheaton farm was plowed on March 26. The first vegetable seeds will be planted before the end of this week. A similar schedule can be followed by other gardeners in this area whose plots are in a well drained area in full sunlight.

FARM LANDS

Illinois.

EXTRAORDINARY
Public Auction
OF VALUABLE REAL ESTATE CONSISTING OF HANDSOME RESIDENCE TO BE SOLD AT 4 P. M. ON PROPERTY
FRIDAY, APRIL 16
360 ACRE FARM TO BE SOLD AT 3 P. M. ON FARM
SATURDAY, APRIL 17
Auction Conducted By
J. Clinton Bowden
Nationally Known Real Estate Auction Specialist, Lock Box 386, Oak Park, Ill.
PROPERTY NO. 1 is a gorgeous Home, construction frame, LOCATED in the substantial city of Galesburg, Illinois.
1130 North Broad-street
Lot 50x200. Location Unsurpassed. This beautiful home was the late residence of Mr. Geo. W. Cowden, now occupied by Mrs. Cowden. As you approach this home from any direction you are at once inspired by the wonderful homes that surround this well kept property. 8 ROOMS planned to perfection. FIRST FLOOR, Living room, Dining room, Den, Kitchen, Breakfast Nook. SECOND FLOOR, 4 spacious bedrooms, tile bath. Every fixture perfect. Large closets. So many attractive features throughout the entire property. Basement under all; oil burner; lavatory; laundry. INCOME in rear of property consisting of 5 well planned garages with driving space all solid concrete. To erect this splendid home today, if you could do it, would cost around $20,000. Property is absolutely in perfect condition. Open for inspection every day. REMEMBER, Galesburg is the home of Knox College.
THE VALUABLE STOCK, DAIRY AND GRAIN FARM Containing 360 Acres is Located 1 mi. North of Knoxville, Ill., in Knox Co.; 7 mi. to Galesburg. Follow Red Arrow on Auction Signs from Knoxville. Farm is known as the late Geo. W. Cowden Farm, who kept on this great farm from 550 to 750 head of stock. There is nearly 200 Acres of marvelous soil adapted to alfalfa, red clover, corn, wheat, oats, in fact anything one wishes to produce. There is about 125 Acres of blue grass for the feeders and dairy cattle which is worth thousands of dollars to the purchaser of this farm. 13 Acres of timber that is used for the raising of hogs; 20 Acres in large apple trees that has been one of the greatest producing orchards in the state; at present, this orchard needs the attention of several good trimmers. Balance for buildings and feeder pens. BUILDINGS, Large Frame House, Bath, Electricity, Heater; tenant house, No. 1 Large Dairy Barn, 50 stanchions; No. 2 Large Feeder Barn; No. 3 Large Feeder Barn; large feeder sheds; large nearly new hog house; large corn cribs; grainary; machinery shed; tool house; garages. GOOD WATER SYSTEM, 2 large silos.
OPEN FOR INSPECTION EVERY DAY.
SYNOPSIS OF TERMS, 15% of Purchase Price is to be paid as soon as the property is bid off. Balance and final payment on or before 60 days. No mortgage on either property; one can be arranged.
WONDERFUL TENANTS are Mr. and Mrs. Geo. Ruckner. They will farm the place this year and will continue if the new owner desires.
REMEMBER when you purchase this farm you have an income as soon as you get the deed. The tenants farm on a 50-50 basis.
TRAIN SERVICE from Chicago is wonderful; streamliners, the best in the country.
NOWHERE in this great country of ours could you buy a Stock Farm that will produce with this farm at the price it will sell for. OPEN FOR INSPECTION EVERY DAY. ASK FOR TENANT.
FOR ALL INFORMATION, J. Clinton Bowden, Auctioneer, Box 386, Oak Park, Ill. Phone Forest 2017. Chicago office, Central 4069.

REAL BARGAIN
4¾ ACRES
Only 7 miles south of Chrysler plant, 3½ miles from city limits. Rich black soil, stone road, $100 down, bal. terms. Address B C 284, Tribune.

FIRST TIME OFFERED—10 ac. farm, lge. homestead and small guest house; barns, etc.; on paved section line, just north of La Grange; rare barg.; posses. 30 days. Write owners. Address A K 525, Tribune.

INVESTMT. barg.—25 A. on main hiway; cor. 2 mi. fr. Chgo. Rappold, Ki 3361.

Illinois.

2 ACRES—4 rm. cottage; $2,950; well, elec., hen hse.; $1,800 down. Ph. Elmhurst 1665.

Indiana.

233 AC. imprv. stock and grain farm—35 mi. So. of Hwy. 2, ½ mi. E. of Lowell; 200 ac. in cultiv., bal. timber, past. Complete set farm bldgs.; tenant hse.; fenced; well drained; gd. tr.; $100 per ac.; terms. BATES FARM SERVICE, 40 E. 107th-st. Pull. 0420. Bev. 7246.

INVEST in farm land wisely; find out how much each acre produces; see the crops grow; tell us what kind of a farm you prefer, whether grain, dairy, mint, fruit, etc. We will try and find this farm for you. Walkerton Supply Company, Walkerton, Indiana.

153 AC. land and bldgs.; 75 ac. growing crops; 11 ac. good timber; 3½ mi. from tn.; immed. poss. Deal with owner. Ph. 280, Plymouth, Ind. Floyd Hollem.

NEARLY 3 acres—Excell. garden soil; 22 mi. $475, tms. Pull. 4000. Eves.Ced.6590

Missouri.

80 ACRE Missouri farm—With electricity. Only 83 miles St. Louis. Aged owner includes equipment and gives possession in 15 days; county road, phone line, cream route, store and school 1 mile; 35 cultivated, some bottom land, lespedeza pasture, spring fed stream; estimated 10,000 ft. saw timber, firewood; good orchard; all buildings wired for electricity; good 4 room house; modern bath; electric pump supplies water from spring; nice yard flowers, shade trees; 30x40 barn, 40 ft. poultry house; 2 car garage; other buildings; low taxes; included to quick buyer light plant, power wood saw, battery charger, tools, 75 laying hens, brood sow, heifer, and 2 cows; $2,600 for all; $1,500 down. You will like it, see it now. More details and directions to inspect, page 4, free Spring catalog 7 states, United Farm Agency, 7-X South Dearborn. State 7975.

Michigan.

FOR SALE—Exc. farm near Levering; 160 a., 70 a. under cultivation, rest cut-over timber and pasture, with spring water; 100 tree orchard; 7 room house; large barn to accommodate 40 head cattle; chicken coop; granary; price $6,400. Write Allen, 2001 S. California-av., Chicago, or phone Crawford 2400.

BEAUT. country home—On paved hiway; edge village S. W. Mich.; 6 rm. Dutch colonial hse, nearly new; all modern conv.; gar.; hen hse.; fruit; nicely landscaped; 2 acres land; close to St. Joe river; a real high class property; must sac. ac. health; $7,500; ½ cash. Address B C 149, Tribune.

40 A.—Imprvd. rd.; S. Mich.; good soil; lge. bearing orchard; 8 r. hse.; elec.; run. wat.; complete farm bldgs.; stock, tools incl.; $4,500, ½ cash. Roessler, 140 S. Dearborn.

60 ACRES—Near town; loam, timber. Good house, barn, $2,250, $700 cash, $25 mo. ERWIN TINNEY CO., Fremont, Mich.

Wisconsin.

RAILROAD land grant lands, $4 to $5 per acre for good farm lands adapted for dairying, live stock, and grains; good roads, water, towns, and markets. Send for booklet No. 5, R. S. Clair, Land Dept., Soo Line, Minneapolis, Minn.

SELL or rent to reliable party—5 rm. modern cottage with 3 ac. of land; nice loc.; 50 mi. N. W. of Chgo. Longbeach 4591.

Miscellaneous.

SPRING FARM CATALOG—Bargains 21 states; write for FREE copy. STROUT REALTY, 7-J S. Dearborn-st., Chicago. State 7975.

POULTRY, CHICKS, AND EQUIPMENT.

QUALITY BABY CHICKS—Order now. PEERLESS, 2521 Archer. Victory 8732.

PREFAB hen, chick and hog houses—FHA terms. 9321 Cottage Grove. Rad. 0212.

WANTED—TO RENT—FARMS.

HOUSE with several acres—Within driving distance Chicago. Prefer N. W. Reliable party. Mulberry 8916.

WANT farm—40 acre or less; near Chicago; with or without equipment. ADDRESS B L 391, TRIBUNE.

FARM MATERIALS.

CINDER BLOCKS.
Make better chicken and hog houses or garages; easy to build, sanitary. Martin Fuel & Bldg. Mat'l., 9155 S. Eggleston.

WANTED—Will buy walking tractor for truck garden. Address B 537, Tribune.

O'BRIEN CHARGES ILLEGAL MARKET CREATED BY U. S.

Terms CCC Sale of Corn Rank Discrimination.

[Chicago Tribune Press Service.]

Washington, D. C., March 30.—By selling some of its corn holdings above price ceilings the government itself has created an illegal market which if continued to be imposed on producers will result in famine in the United States, Philip R. O'Brien, president of the Chicago Board of Trade, asserted in a letter to the senate committee on agriculture and forestry, it was disclosed today.

Philip R. O'Brien.

Writing to Sen. Ellison D. Smith [D., S. C.], chairman of the committee, O'Brien blasted the office of price administration's permission for the Commodity Credit corporation to pierce corn ceilings in selling some of the government holdings, "which they obtained on defaulted loans to farmers at much lower prices."

"Rankest Discrimination."

"This is to my mind the rankest discrimination against the producer," O'Brien wrote. "I think a great many farmers would have been willing to sell their corn on a basis of 8 cents a bushel over present ceilings [the CCC sale price] had they been allowed to do so, and it also shows the exereme necessity of the buyer when he will pay 8 cents over market.

"I was exceedingly well pleased with the senate action in passing the Bankhead bill and I hope the President will not veto it. A veto of this bill would be very discouraging to our producers and I am certain would be a deterrent to the much needed production of corn.

"It has been my observation the American people are far more willing and anxious to be able to buy something when they go to the store to feed their family rather than be told that nothing is obtainable at the ceiling prices which are fixed by the OPA, and I think you will hear severe criticism starting in next week of the scant rations which are to be provided for the working men and their families."

CORN TRADE BLOCKED

Trading in cash corn has come to a virtual standstill owing to the refusal of farmers to sell the grain at office of price administration ceilings, Chicago elevator men reported yesterday. Altho more than 50 million bushels of corn are held in warehouses, the deadlock in futures with all months at ceiling levels prevents removal of hedges, grain men said, with the result that reserve stocks of large users of corn are being depleted rapidly.

Numerous inquiries have been received for cash corn in the last two days, but little has been offered for sale.

Trading in grain futures was slow yesterday, pending further action on farm price legislation.

Investors' Guide

Wednesday, March 31, 1943.

[Copyright: 1943: By The Chicago Tribune.]

HOWE SOUND.

What is the status of the Howe Sound company? Is the company's outlook good for peace time operation?—L. M. G.

Answer: Since important properties of the Howe Sound company are located in Canada and Mexico, as well as in the United States, the company's earnings future is affected by political uncertainties, developments in international metal markets, and by the policy of the United States on the purchasing of foreign silver. Howe Sound, directly or thru subsidiaries, owns and operates three mines. One mine is located at Chelan, in the state of Washington, another is in Mexico, and the third is in Canada. The Chelan mine produces copper, silver, and gold; the Potosi mine in Mexico produces silver, zinc, and lead, and the Canadian property at Howe Sound, British Columbia, produces copper and some zinc and gold. Production of the Potosi property is said to be decreasing because of shrinking ore reserves and unfavorable development work. All three mines ship their ore to custom smelting plants. Ordinarily the base metals produced in Canada and Mexico are barred from the United States by tariffs.

Earnings of the Howe Sound company have fluctuated considerably, but in the period from 1920 to 1942, inclusive, a net profit was shown for every year except 1932 when there was a relatively small deficit of $76,697. Earnings for recent years were:

	Gr. op. rev.	*Net inc.	Per sh. out-s't'd'g.
1942	$14,544,067	$1,747,461	$3.78
1941	18,275,802	1,808,223	3.85
1940	11,614,305	1,724,269	3.63
1939	16,757,160	2,491,409	5.25
1938	15,266,658	2,153,662	4.55
1937	19,626,750	4,753,044	10.03

*Before depletion.

Capitalization consists solely of $5 par value capital stock, of which 462,700 shares were outstanding at the end of 1942. Dividends have been paid each year since 1918 except for 1922. Since 1934 regular dividends of $3 a share annually have been paid, plus extras of varying amounts from 1935 to 1942.

The financial position of the company at the end of 1942 was strong. Current assets of $7,564,262 compared with current liabilities of $1,236,264. Cash of $1,371,639 exceeded the total current liabilities, and investments in marketable securities, carried at $3,003,914, had a market value of $3,897,993.

Condition of Chicago Banks March 26

[000 omitted.]

	Loans and discounts Mar.26,'43.	Dec.31,'42.	Total deposits Mar.26,'43.	Dec.31,'42.	Cash resources Mar.26,'43.	Dec.31,'42.	Savings deposits Mar.26,'43.	Dec.31,'42.	U. S. gov. securities Mar.26,'43.	Dec.31,'42.
National	$736,180	$781,187	$4,427,117	$4,595,208	$1,160,473	$1,281,198	$435,797	$427,125	$2,547,483	$2,574,431
State	163,865	174,602	1,116,663	1,124,270	292,999	320,991	229,148	224,522	528,073	497,385
All banks	$900,045	$955,789	$5,543,780	$5,719,478	$1,453,472	$1,602,189	$664,945	$651,647	$3,075,556	$3,071,816

NATIONAL BANKS.

	Loans and discounts Mar.26,'43.	Dec.31,'42.	Total deposits Mar.26,'43.	Dec.31,'42.	Cash resources Mar.26,'43.	Dec.31,'42.	Savings deposits Mar.26,'43.	Dec.31,'42.	U. S. gov. securities Mar.26,'43	Dec.31,'42.
Amer Nat B & T Co.	$23,460	$22,757	$112,808	$108,530	$33,273	$34,332	$7,298	$6,851	$45,747	$40,951
Central	5,786	5,858	30,409	28,511	13,034	15,267	3,866	3,700	11,329	7,111
City Nat B & T Co.	52,727	54,531	224,361	222,107	60,017	66,240	13,192	13,184	112,478	101,771
Cont Ill N B & T Co.	255,032	269,693	1,990,006	2,052,097	456,819	549,633	113,947	113,234	1,326,220	1,295,007
Cosmopolitan	1,126	1,223	6,520	6,283	2,439	2,198	2,219	2,132	2,193	2,131
District	1,400	1,580	6,620	7,129	2,851	3,699	1,308	1,271	2,712	2,172
Drexel Nat Bank	845	548	11,998	11,376	2,610	2,919	5,496	5,090	8,457	7,957
Drovers	5,341	5,398	59,044	60,349	26,016	28,112	......	......	23,032	20,053
First National	304,966	328,477	1,555,954	1,676,774	427,585	422,762	175,985	173,755	817,867	930,879
Halsted Exchange	3,146	3,314	14,486	14,908	8,951	9,059	1,673	1,624	2,681	2,870
Industrial Nat Bank	6,939	8,005	8,585	8,655	1,329	1,923	3,664	3,930	3,503	2,542
La Salle Nat Bank	3,778	3,928	20,484	21,474	5,559	7,048	2,222	2,071	8,647	8,232
Lawndale	2,158	2,293	15,212	14,661	4,321	5,040	7,569	7,392	8,577	7,220
Liberty	5,647	6,126	25,662	24,116	5,785	5,646	9,604	9,306	14,327	12,549
Live Stock National	6,415	6,771	40,152	41,097	14,427	19,995	4,394	4,315	19,637	14,820
Madison-Crawford	2,933	3,040	10,543	10,002	3,027	3,519	4,598	4,309	4,492	3,363
Mercantile N Bk Chgo	4,620	4,711	36,838	35,919	12,280	13,583	4,737	4,634	20,230	17,724
Merchandise	8,108	8,664	41,878	39,812	11,103	11,675	6,060	5,722	23,458	20,174
Merchants	4,479	4,835	16,412	15,599	5,575	4,791	4,740	4,507	6,038	5,560
Mid-City National	2,977	3,313	26,494	26,330	9,063	10,204	5,619	5,263	12,791	11,020
Milwaukee Avenue	1,818	2,077	12,248	12,194	5,671	5,714	4,504	4,214	2,778	2,607
Mutual	3,350	3,717	19,151	18,424	7,628	7,176	9,597	9,164	7,656	6,873
Nat Bk of Hyde Park	2,100	2,183	7,791	7,665	1,543	1,955	3,180	3,066	3,468	2,843
Nat Blvd Bk of Chgo	4,566	4,736	27,614	28,445	9,274	11,073	3,090	3,089	11,067	10,361
National Security	2,504	2,446	16,386	16,095	4,923	5,982	6,879	6,707	7,069	6,466
North Shore	1,359	1,452	8,287	7,901	3,224	3,216	3,094	2,908	3,503	3,004
Northwest Nat Bk	1,123	1,068	4,835	4,442	1,433	1,611	1,830	1,521	2,464	1,966
Skala National Bank	221	228	4,443	4,317	1,079	1,079	3,287	3,163	3,313	3,162
South East	5,386	5,491	16,518	15,677	4,425	5,287	5,929	5,534	6,507	4,799
So Shore Nat Bk Chgo	2,863	2,783	9,343	8,961	2,190	5,270	3,450	3,198	4,620	1,262
Terminal	4,968	5,671	16,583	16,841	5,645	6,355	2,615	2,530	5,344	4,481
Upper Avenue	2,208	2,247	11,456	11,536	3,621	4,603	2,755	2,743	5,174	4,261
Uptown	1,831	2,023	17,996	16,981	3,753	4,232	7,396	6,998	10,104	8,234

STATE BANKS.

	Loans and discounts Mar.26,'43.	Dec.31,'42.	Total deposits Mar.26,'43.	Dec.31,'42.	Cash resources Mar.26,'43.	Dec.31,'42.	Savings deposits Mar.26,'43.	Dec.31,'42.	U. S. gov. securities Mar.26,'43	Dec.31,'42.
Aetna	1,777	1,671	6,656	6,373	1,135	1,261	3,088	2,889	2,676	2,421
Amalgamated T & S.	2,449	2,589	14,817	14,363	4,311	4,495	3,711	3,527	8,645	7,969
Austin	1,257	1,440	10,220	9,744	2,357	2,566	4,409	4,207	6,036	4,880
Beverly State Sav.	432	395	5,443	5,332	1,382	1,621	2,421	2,205	3,768	3,442
Chicago City	6,955	7,438	41,430	41,840	15,602	17,135	19,592	18,756	19,663	17,923
Drovers Trust	4,192	4,143	11,543	11,404	1,706	1,699	11,436	11,824	6,517	6,417
East Side T & S.	849	926	1,733	1,768	682	634	945	938	327	347
Harris T & S.	79,473	80,067	393,957	386,924	98,222	104,137	24,580	24,506	159,576	148,538
Kaspar American	734	794	3,541	3,406	1,230	1,142	1,661	1,611	1,616	1,499
Lake Shore T & S.	5,182	5,352	22,949	24,245	7,309	11,466	3,958	3,859	9,621	6,585
Lake View T & S.	677	786	43,174	42,696	13,125	10,399	23,757	23,005	28,973	31,055
Main	3,052	3,346	11,017	11,396	4,284	4,659	3,285	3,273	4,329	4,008
Metropolitan	131	127	4,844	4,901	1,239	1,307	2,727	2,692	3,675	3,575
Northern Trust Co.	39,100	46,622	436,016	459,248	108,721	124,844	79,652	79,746	217,453	216,219
Pioneer	4,902	4,970	34,289	33,576	10,668	10,987	17,810	17,053	16,689	15,567
Pullman T & S.	3,190	3,383	14,983	14,527	3,189	4,130	7,025	6,665	5,623	3,991
Sears Community St B	5,042	5,802	31,128	24,660	8,215	9,219	6,881	6,472	19,120	10,908
South Chicago Savings	2,237	2,326	14,105	12,940	4,079	4,435	6,053	5,747	6,603	5,318
State Bank of Clearing	1,094	1,185	5,448	5,693	1,717	2,269	1,448	1,482	2,867	2,452
University	1,140	1,240	9,370	9,234	3,826	2,586	4,709	4,635	4,293	4,271

NEW YORK CURB TRANSACTIONS

Tuesday, March 30, 1943.

Shares sold today	376,905
Year ago	56,790
Sales 1943 to date	16,834,047
Sales 1942 to date	5,258,870

Certain issues in which comparatively few transactions were recorded are omitted from the following table:

Sales, 100s.		High.	Low.	Close.	Net chge.
Leonard Oil Dev	5	⅝	5/16	⅝	....
Line Material	3	10¼	10⅛	10⅛—	⅛
Lone Star Gas	9	7¾	7¾	7¾	[illegible]

Sales, thous.	High.	Low.	Close.	Net chge.
4 AsT&T 5½ 55A	81	80½	81	+ ½
25 Baldw L 6 50	117⅞	116½	117¾	....
157 Cn St El 5½ 54	31⅞	30⅝	31⅞+	1¼

[illegible]

Sales, thous.	High.	Low.	Close.	Net chge.
13 Std G E 6 48 st	77½	76⅝	77½+	1
15 do 6 48 cv st	77¾	76⅝	77¾+	1¼
14 do 6 51	77¾	77	77¾+	1¼
41 do 6 57	77⅞	76¾	77⅞+	1¼
4 do 6 66	77⅞	77	77⅞+	1½
39 Std P & L 6 57	77¾	76½	77	+ 1
1 Starrett 5 50	26½	26½	26½—	1
2 Tide W P 5 79A	96⅝	96¼	96¼—	½
5 Un L Ry 5½ 52	100	99¾	100	....
1 Ut P L 6 2022A	96½	96½	96½—	1
27 Waldorf-A 5 54	13¼	12⅞	12⅞—	½
4 York Rys 5 37	81	81	81	+ 2

*Ex dividend. ur—Under rule. ww—With warrants. war—Warrants.

CASH GRAIN PRICES

Estimated receipts of cash grain at Chicago Tuesday: Wheat, 25 cars; corn, 104; oats, 19; rye, 3; barley, 21, and soy beans 10.

Range of cash grain prices per bu in leading markets:

WHEAT.

	Chicago.	Kansas City.	St. Louis.
2 hd.	....	1.38⅝@39⅝	....
	Duluth.	**Winnipeg.**	**Minneapolis.**
1 d n.	1.39⅛@40⅝	1.01⅛	1.39⅛@41⅛

CORN.

	Chicago.	Peoria.	Kansas City.
2 yel.	1.02	1.01	99
3 yel.	1.00 @01½	99½	96½@98½
4 yel.	98¼@1.01	....	93½@98
5 yel.	95½@96½	....	....
3 wh.	1.23	....	1.11½@13½
4 wh.	1.08 @20	....	1.08 @13
S grd.	90½@92½	....	....

OATS.

	Chicago.	Kansas City.	Minneapolis
1 wh.	67¼	....	....
3 wh.	65¼	65 @66¼	59⅝@61⅞
4 wh.	64½	....	....
1 red.	66¼	67⅞	....

RYE AND FLAX.

	Rye.	Flax.
Minneapolis	81¼@84¼	3.21 @26
Duluth	81¼@83¼	3.20 @25

SOY BEANS.

Sample grade yellow sold at $1.58¾@1.61⅞ per bu, track, country point.

BARLEY.

	Malting.	Feed.
Chicago	90@1.07	80@90
Milwaukee	91@1.01	87
Minneapolis	81@1.03	78@80

OTHER GRAIN MARKETS

	Open.	High.	Low.	Close.	Prev. close.
May Wheat.					
K C	1.37	1.37⅝	1.37	1.37⅝	1.36⅞
Mpls	1.37⅞	1.38⅝	1.37⅞	1.38¼	1.37⅝
Wpg	1.00⅞	1.01⅛	1.00⅞	1.01⅞	1.00⅞
July Wheat.					
K C	1.37⅝	1.38⅛	1.37⅝	1.38	1.37½
Mpls	1.38¼	1.38⅞	1.38¼	1.38⅝	1.38¼
Wpg	1.01⅝	1.02⅛	1.01⅝	1.01⅝	1.01⅝
May Corn.					
K C	......	......	......	.98	.98
Mpls	......	......	......	.97	.97
May Oats.					
Mpls	.58⅜	.59	.58⅜	.58⅞	.58⅝
Wpg	......	......	......	.51¼	.51¼
May Rye.					
Mpls	.80⅝	.81¼	.80⅝	.81¼	.80½
Wpg	......	......	......	66⅝	.66⅝
May Feed Barley					
Mpls	.80½	.80⅝	.79¼	.79⅝	.80
Wpg	......	......	......	.64⅝	.64¾
July Flaxseed.					
Mpls	3.00½	3.04¼	3.00½	3.04	3.01

CHICAGO GRAIN PRICES

Yesterday's grain futures prices:

	High.	Low.	Close.	Prev close.
Wheat.				
May	1.45¾	1.44½	1.45	1.44½
July	1.45⅝	1.44⅜	1.45¼	1.44⅝
Sept.	1.46⅛	1.46	1.46⅛	1.46⅛
Dec.	1.48⅝	1.48⅜	1.48½	1.48½
Corn.				
May	1.01	1.01	*1.01	*1.01
July	....	....	*1.03	*1.03
Sept.	1.05	1.05	*1.05	*1.05
Dec.	....	....	*1.01	*1.01
Oats.				
May	.64¼	.62⅞	.63	.63
July	.61¼	.60⅞	.61⅛	.61
Sept.	.61⅛	.60⅝	.61⅛	.61
Rye.				
May	.85¼	.84⅛	.85⅛	.84⅜
July	.88	.87⅞	.88	.87⅝
Sept.	.90⅛	.92⅝	.93⅛	.92⅛
Dec.	.93⅛	.92⅝	.92⅛	.92⅛

*Ceiling.

G. M. WAGES TOP 43 MILLIONS IN CHICAGO REGION

Buick Plant Accounts for About Half of Total.

General Motors corporation employés in the Chicago area were paid a total of $43,446,785 in 1942, Alfred P. Sloan Jr., chairman of the board, disclosed yesterday in a statement preliminary to issuance of the corporation's annual report.

Of this amount $21,437,938 went to workers at the Buick aviation engine plant, $20,389,084 to the Electro-Motive division plant, and $1,619,763 to various other workers in Chicago, including employés of automobile division regional offices. Elsewhere in Illinois G. M. employés were paid a total of $359,029.

Sloan said the corporation's total pay rolls at home and abroad were $859,314,062 in 1942 compared with $669,744,870 in 1941. The average number of salaried and hour rate employés employed was 314,144 in 1942 compared with 303,827 in 1941.

Employment Rises Rapidly.

Altho the average number of hourly rate employés in the United States alone was about the same for two years, 221,709 in 1941 and 221,401 in 1942, the number of such workers increased rapidly in the last half of the year and in December the average was 287,824, compared with the peace time peak of 240,046. Wages paid hourly rate employés in 1942 totaled $632,196,403 compared with $500,422,165 in 1941 and in December, 1942, wage payments were at an annual rate of about 800 million dollars.

The pay rolls were equivalent to $2,855 a year or $54.91 a week per hourly rate employé, based on the average monthly employment in 1942, compared with $2,257 and $43.41 a week in 1941, an increase of 26 per cent, Sloan said. He added that the number of hours worked per week for the group was 45.5 in 1942 compared with 40.7 in 1941, an increase of 12 per cent.

Draws on City Labor Supplies.

Sloan said that in the conversion from peace to war operations, the corporation sought not only to produce a maximum of war goods but to do this with a minimum of inconvenience and dislocation of workers at its various plants. Initial war plans called for a production of goods at least comparable in importance with normal peace time operations. In each production area employment was planned to remain stable so far as possible.

Sloan said any other approach might have accentuated the migration of employés from one plant city to another, which would have had an adverse on the workers and their families and the communities in which they lived.

WHAT STOCKS DID

[Tuesday, March 30, 1943.]

NEW YORK STOCKS.

TRIBUNE AVERAGES.

	25 indust.	25 rails.	50 stks.
High	161.73	26.26	93.99
Low	159.80	25.66	92.73
Close	161.59	26.07	93.83
Net change	+1.61	+0.11	+0.86

ASSOCIATED PRESS AVERAGES.

	30 ind.	15 rails	15 util.	60 stks.
Net change	+0.5	+0.3	+0.3	+0.4
Tuesday	*69.7	*24.3	*32.0	*49.0
Previous day	69.2	24.0	31.7	48.6
Week ago	65.5	22.5	30.9	46.2
Month ago	64.6	22.1	31.2	45.6
Year ago	52.5	17.2	25.9	37.0
1943 high	69.7	24.3	32.0	49.0
1943 low	60.2	18.3	27.1	41.7
1942 high	60.6	19.7	27.5	41.6
1942 low	46.0	14.4	21.1	32.0

*New 1943 highs.

TRADING FIGURES

	Mar. 30.	Mar. 29.
Advances	471	674
Declines	286	150
Unchanged	232	175
Total issues	989	999
New 1943 highs	331	380
New 1943 lows	3	2

DOW-JONES AVERAGES.

	30 ind.	20 rails.	15 util.	65 stks.
Opening	136.23	33.85	18.05	46.35
11 a. m.	136.08	33.79	18.14	46.32
Noon	136.04	33.75	18.06	46.29
1 p. m.	136.02	33.72	18.18	46.30
2 p. m.	136.00	33.66	18.21	46.28
High	137.20	34.08	18.40	46.73
Low	135.52	33.44	17.95	46.01
Close	136.82	33.88	18.35	46.57
Net change	+0.72	+0.09	+0.35	+0.28

Transactions.

[In stocks used in Dow-Jones averages.]

Industrials	112,700
Railroads	203,930
Utilities	126,700
Total	443,330

LONDON AVERAGES.

[London Financial Times.]

	Close.	Net chg.
Industrials	122.1	+0.1
Railroads	66.8	.....

CHICAGO LIVE STOCK

[Prices in dollars per 100 lbs.]

Hogs—Receipts, 19,000; shipments, 1,000.
Bulk of sales .... $15.65@15.75
Month ago .... 15.50@15.70
Year ago .... 13.50@13.60
Top yesterday, $15.85; average, $15.70.
Cattle—Receipts, 8,500; shipments, 3,500.
Bulk of sales .... $14.50@16.25
Month ago .... 14.50@16.00
Year ago .... 12.25@13.25
Top yesterday, $17.35; average, $15.35.
Sheep—Receipts, 8,000; shipments, 1,000.
Bulk of sales .... $15.90@16.15
Month ago .... 16.00@16.50
Year ago .... 12.25@12.50
Top yesterday, $16.15; average, $16.00.
Receipts include 8,900 hogs and 2,000 sheep direct to packers.

BOARD OF TRADE SALES.

[On March 30, 1943, in thousands of bushels.]

	May.	July.	Sept.	*Total.
Wheat	1,758	732	594	3,193
Corn	248	140	70	468
Oats	640	622	684	1,946
Rye	958	944	678	2,896
Grand total				8,503

*Includes 109,000 bu December wheat; 10,000 bu corn and 316,00 bu rye.

Open Grain Trades.

	May.	July.	Sept.	*Total.
Wheat	12,555	12,420	9,977	35,727
Corn	17,231	12,395	3,537	33,798
Oats	9,113	8,057	3,991	21,161
Rye	16,576	14,808	9,910	43,418
Grand total				134,104

*Includes 775,000 bu December wheat; 635,000 bu corn and 2,124,000 bu rye.

HAY MARKET.

Timothy, clover or alfalfa, mixed, No. 1, $21.50; No. 2, $19.50@21.00; alfalfa, $24.00@30.00; rye, oats, wheat or barley [illegible]

RECEIPTS DROP, BUT HOG PRICES SLIDE FURTHER

The general level of hog prices was pushed down a trifle more yesterday despite a decline in the movement of supplies from farms. The market ranged from steady to 10 cents a hundred pounds lower, the top price declining 10 cents to $15.85. The average came down 5 cents to $15.70.

Only 86,000 hogs arrived at the 20 largest markets, 32,000 fewer than a week earlier and 11,000 less than a year ago.

Butchering of hogs under federal inspection shrank for the third consecutive month in March, but was slightly larger than a year ago, preliminary data indicate. The department of agriculture reported that inspected packers at the 27 centers butchered 2,814,170 hogs during the last four weeks, compared with 2,767,590 in the corresponding four weeks last year. Production of all other meats was well below March last year. Steers, yearlings, and heifers sold slowly on a mostly steady price basis. Lambs slumped 15 to 25 cents.

WANT AD INDEX

	Page.	Col.
Air Conditioning	39	4
Apartments—See To Rent.		
Authors Service	40	4
Automobiles—		
Autos, Trucks To Rent	41	3
Loans	41	3
Repairing and Accessories	41	3
Tires	41	6
Trailers, Passenger and Utility	41	3
Trucks	41	6
Used Automobiles—For Sale	41	1
Wanted	41	3
Bar and Store Fixtures	36	2
Bicycles and Motorcycles	41	3
Board and Lodging	39	6
Wanted	39	8
Boats, Yachts, Etc.	41	3

[illegible]

LOST AND FOUND.

[illegible]

EMPLOYMENT AGENCIES—MEN.

BUSINESS MEN'S
209 SO. STATE, ROOM 708

Ind. Engr. from packaging field...$6,000
Plan.-Scheduling raw to fin.......$5-6,000
Production Scheduler.........$3,600-6,000
Radio Men, Amateur to Prof...$25-5,200
Methods Engrs.............Excellent Salaries.
Turret Lathe Foreman................$4,800
Estimater for Foundry.................Open
Stationary Engr., 8 hrs., perm..$160 mo.

Store Mgr., Retail, Chgo.........$5-6,500
Buyer, Men's Clothing, Chgo......$5-6,000
Inventory Cont. Mat. handling......$6,000
Personnel Mgr., hi-caliber, Chgo...$5,000

Sales, 38-48, Steel plate or struct. steel exper. Will manage local sales office and handle local sales......$3,600
Sales, 45-50, Industrial and Exec. experience. A-1 opportunity..........$2,400
Sales, 38-45, to retail outlets.......$2,400
Sales, to 32, Bev., some travel......$2,400

Secy. to Executive, loop..........To $250
Rate and Traffic Men...............To $200
Retail Paint-Wallpaper Sales......To $200
Complaint Dept. Supvsr.........$175-200
Tire Adjuster, sales opport...........$175
3 Stenos., little or no exper............$150
Genl. Office Clks. [Defense]........To $175
Mail Dept. Mgr. [Age to 55]..............$150
Purch. Dept. Clerk....................To $145
Mechanical and Technical Trainees..Open
Middle Aged Men—Various A-1 Openings.

C-H-I-C-A-G-O-'S
LARGEST ACCOUNTING
D-E-P-A-R-T-M-E-N-T
wishes to contact

UNDER PAID ACCOUNTANTS

Have you
MISSED THE BOAT
in the matter of earning more money in keeping with present conditions? Call us without delay.

Asst. Comptr., Def. Plt., W. S......$4,800
Cost Estimator, Dd. Acct., W. S....$4,500
Ofc. Mgr. Adm. Exec., Exp. Only..$4,000
Asst. Exec. Cost Acct., Cen. Ind....$3,900
Fed. Tax Acct., Conferer exp...........$3,900
Ofc. Mgr.-Acct., 50 people ofc.........$3,600
Exec. Cost Acct., Cal. Distr...............$3,600
Chief Distr., Genl. Acct., retail........$3,600
Cost Acct., Mach. Shp. exp., N. S....$3,300
Statistical Acct., Def. Plt., W. S.....$3,000
Tax Atty.-Acct., Trust exp..............$3,000
Cost Acct., Ohio Paper Mfr...............$3,000
Cost Clerk, Acctg. exp., Omaha.......$3,000
Trav. Aud., Pkg. Hse..........Exp., $2,700
Trav. Aud., Food Mfr...........Exp., $2,600
Cost Acct., Metal Mfg., Cen. Ind....$2,600
Cost Acct., Dr. Exem., W. S.............$2,600
Cost Acct., Food Mfr., S. S..............$2,400
Cost Acct., Def. Plt., W. S...O. T..$2,400
Def. Plt. Acct., Some Cost exp., W.S.$2,280
Pay Roll Bkkprs., Gary....................$1,680
Bookkeeper, S. S., Light Job............$1,560
Business Men's, 209 S. State

LOOP AGENCY

WORKS MGR.—Tennessee.$7,000-$10,000
ENGINEER—Mechanical .....$5,000-$7,500
FOREMAN—Machine shop............$4,200
FOREMAN—Mill and cab. rm.........$3,200
ENGR. mech.—Dev. design.$3,600-$4,000
DRAFTSMAN—Detail sm. pts.$3,200+
MODEL MAKER—Engr. lab............$2,700+
INSPECTOR—Production exper..$3,000+
ASST. sales mgr.—Sales prom.....$3,600+
CONTACT man—Know pur. agts.$3,600
ASST. FOREMAN—Mach. shop..$3,000+
CHEMIST—Phenolic resins.$2,400-$3,600
CHEMIST—Any type exp...$2,400-$3,600
METALLRGS.—Jrs. or srs.$2,100-$3,600
TIME STUDY—Any exp.....$2,100-$4,200
PROD. CLKS.—Any exp.....$2,100-$3,000
TIMEKEEPERS—Any exp...$1,800-$2,400
RATE CLK.—Indust. exp....$2,100-$2,400
ACCOUNTANTS—Mfg. exp.$1,800-$5,200
TOOL DESIGNERS—Expd..$3,600-$5,200

FACTORY MEN

10 MEN—Learn drill press......................80c
5 MEN—Learn screw machine..............75c
WATCHMEN—4 nights............................$35

GUARDS, $140-$227
Will take any men, 21 to 65 years.
20 Colored Men, $50 Wk.
Porters....70c hr.|Couple..$100, maint.
LOOP 28 E. Jackson-bl. 7th Floor

PLACEMENT CLERKS
Technical, executive or clerical exp.
BEST PROPOSITION IN TOWN.

A. J. McCOY

WE INVITE YOU TO WRITE, WIRE, OR TELEPHONE US FOR INFORMATION CONCERNING OUR SERVICE. WE HAVE requests from the larger manufacturers thruout the country for high grade talent in
ENGINEERING
OPERATING
ACCOUNTING
MANAGEMENT—OFFICE AND SHOP, FOR COMPTROLLERS, TREASURERS, ACCOUNTANTS, ENGRS., PERSONNEL MGRS., PURCHASING AGENTS, CLERICAL JR. EXECUTIVES, AND EXECUTIVES OF ALL KINDS.

ASK FOR APPLICATION OR COME IN AND DISCUSS YOUR PROBLEM IN STRICT CONFIDENCE.

A. J. McCOY
AND ASSOC., INC.
SUITE 1130, 140 S. DEARBORN.

INDUSTRIAL SALESMEN
Natl. org., 38-45, exp. selling mfrs. essen. prods. postwar pos...$3,000+bonus
Indus. sales, chemicals..........$225+exp.
Indus. sales, 30-40, will train.........$250

SPEC. SALESMEN
Candy, drugs, tobacco, foods............$200
FOOD SALES EXP......$250+CAR FURN.
5 SPEC. DRUG SALES, EXP., $225.
5 SALES ENGRS., TECH. EDUC...$300
Sales superv. foods....$300 bross: bonus

CHEMISTS
SEE MISS HUNTING FOR THE BETTER POSITIONS IN CHEM. FIELD.

JR. EXECUTIVES
Some college, will train..........to $300
BKPRS. & ACCTNTS.............$175-$350
Ofc. Clks., Any Age, $175
Constr. clks...$200|Sales corresp. ..$225
Shay, 30 W. Washington

WAR JOBS
COLORED MEN AND BOYS
NO EXP., $35-$50
HOSPITAL WINDOW WASHER.$150 mls.
WATCHMAN-PORTER $135
HOTEL CLERK—Will train.........$90 r.
COL. NITE PORTER—5 nights........$90
COL. RELIEF ELEVATOR—Bells..$75 t.
Col. baker.....$40|Col. 2d cook.......$40
JACKSON AGENCY
24 East Van Buren, 2d Flr.

ARROW 37 W. JACKSON 2D FLOOR
Perpet. Invent. Clk....$2,000
ELECT. engr.—Devel. desg...........$8,000
PERSONNEL interv.—S. W.............$4,200
COST acct.—Mfg. exper................$4,200
MEN—Know gas engines..............$3,000
5 FOREMAN—Machine shop exp....Open
Assemblers ......90c|Comb. welders..$1.20
Ship. clerk.......90c|Old. men, no exp.70c

COLORED MEN-BOYS
No exp. No. b. c. Start............$35-$48

INSURANCE—Sp. Agt.; Cas'lty.$300
INSURANCE—Sp. Agt.; Fire.. 250
INSURANCE—Un'writer; Cas. 250
INSURANCE—Un'writer; Fire.. 200
INSURANCE—P. R. Aud., Chgo. 200
INSURANCE—Claim Adjuster.. 200
INSURANCE—Count'man; Fire 200
INSURANCE—Map Clerk 140
FERGASON PERSONNEL.
166 West Jackson. HARrison 9040.

L. P. ENGNR...$200|Rec. clerk $110
Planer, hand ...$1|Htl. painter.........96c
Learn lathe .....$45|Hosp. lndry...$125,b.
Watchman..63c-70c|Htl. elevator......$110
Bldg. maint...$130|Engnr.—Inst. $100,rb
Oiler helper......70c|Hos., wall wsh.$75rb
Bldg.win.wash.$160|Hosp. chef.........$165
Hyd. pr.; no ex.84c|Barten., lit. exp.$40,b
MORRELL AGENCY, 306 W. Madison-st.

4 PLANT Guards: 30-60; 4F O K..$132+
10 arc weld..$1.60|Comb. weld.$1-$1.30
Lrn. gd. trade.83c+|Crane operator..$56
5 layout.........$1.20|20 riveters $1.62
Many jobs for 4-F's or men to age 70.
Many jobs NO dr. exam. NO birth cert.
GENERAL, 37 West Jackson, Room 49.

HIGH GRADE MEN ONLY
Chief electrical engr.; Conductors.$7,000
Asst. supt.; production..................$6,000
2 Personnel directors......$4,800-$8,500
Chief Chemist—Rubber..................$6,500
HARRISON PERSONNEL, 20 W. Jackson.

40 Cooks, Up to $65 Wk.
Dishwashers, Up to $30 Wk.
LOWER FEES.
See Mauer's Blackboard, 538 S. Dearborn.

CARPENTER, $1.
Electrician ...$1.10|Welder $1.25
Millwright ...$1.00|Shop helper $40
AMERICAN, 20 WEST JACKSON

EMPLOYMENT AGENCIES—MEN.

PLANT MGR., $20,000
SMALL PARTS.
PERSONNEL DIRECTOR $6,000
SUPT. BUS. MACHINES..........$12,000
CHIEF METHODS $12,000
CHIEF PLANNING $12,000
SUPT. MACHINE TOOL..............$7,500
TOOL ROOM FOREMAN..............$7,000
MACH. SHOP FOREMAN.............$6,500
RAPID ASSEMB. FOREMAN.........$4,800
TIME STUDY ENG.....................$3,600
RADIO DEVEL. ENG..................$5,000
METHODS ENG..........................$6,000
DEV. and RESEARCH ENG..........$7,000
JR. IND. ENGRS.......................$2,000
AUTOMAT. MACH. DES..............$5,000
TOOL ENGINEER $6,000
ELEC. MOTOR DESIGN...............$4,000

COMPTROLLER, $7,500
COST SUPERVISOR $4,500
JR. COST ACCT...........................$2,700
GEN. TAX ACCT...........................$4,000
ACCOUNTANTS—MFG.....................$3,600
Internal aud. .$250|Travel aud. $300
Tab. supv. ...$300|Accts. rec. $225

STENO.-SECY., $225
BANK messenger—Under 60........$1,500
PERSONNEL ASSTS.........................$250
LAB. ASSISTANTS $200
Bookkeepers ..$200|Timekeepers ...$200
Cost Clerk.....$200|Pay Roll $175
Shippers ......$200|Rec. Clerk $175
Billers ....$175|I. B. M. Tab...$200

MEN
TO LEARN
AIRCRAFT
NO EXPERIENCE NEEDED.
$40.00
GUARDS, 94c.
LEARN
SYNTHETIC RUBBER
$42.00+
ARC WELDERS—To ....$1.20 hr.
LEARN LATHE, $45 wk.

FACTORY, $51.00+
Electricians.$1.03+|Milling mach.$1.10+
Engineer ...$1.12+|Engine lathe..$1.25+
Firemen .....$39+|Turret lathe.$1.30+
Sht. mtl. hlpr.90c+|Drill-punch pr..85c+
Pol.-buffer ...85c+|Assemblers ..$1 hr.+

COLORED
STUDENT WELDERS, $30.
Col.,lrn.shop.$35wk.|Col., foundry...91c+
Col., factory...$40|Col., 17 yr. boys.55c+
Col. drill pr..72½c|Col., ship. rm....70c

MONARCH
19 W. JACKSON—Wab. 6911

TIME STUDY
Chief Time Study; Michigan $450
2 CENTRAL OHIO $300
3 VIRGINIA $300
NORTHWEST OHIO $300
SOUTH SIDE CHICAGO ....$250-$300
NORTHWEST CHICAGO $225

INDUS. ENGRS.
STANDARDS SUPERVISOR $10,000
STAFF SUPERVISOR $7,200
STAFF; Chicago $6,000
MANUF., chief indus. engr...........$5,400
PROD. CONTROL; Iowa $3,900
PROD. PLANNING; Ohio $3,600
OFFICE METHODS; Chicago $4,200
RADIO-EXPERIMENTAL ENGRS.$7,500
M. E. Magnesium-Alum. cstgs........$7,000
BUYER—Metal-mach. exper......$5-$6,000
PLANT ENGINEER $5,000
2 ELEC. MAINT. ENGRS..............$280-$350
OFFICE MGR., $3,300.
SYSTEMS-PROCEDURES—Ch. Mfr.$4,800
WRITER—Yg. sales promotion........Open
WRITER—Yg. public relations.........Open
TAX ACCT.—Yg. mfg. co..................$3,600
AUDITOR—Mfg. co. constr. exp.....$3,000
PURCH. DEPT. ASSISTANT $2,400
DOCK FOREMAN $2,080
TIRE and TUBE SALESMAN $3,000
LEARN WELDING—NO EXPER. $40.
MACHINERY REPAIR MAN, $1.45.
TOOL AND DIE MAKER, $2 HR.
Electricians ...$1.75|Jr. toolmkrs $1.75
Steamfitters ..$1.20|Machinists $1.45
Bench assembly.$1|Drill press .....90c up
Punch press ....90c|Tool crib $1
Guards ....$1|Lathe $1.25
Screw mach...$1.30|Mach. opers. $1.40
Bench hands ......$1|Grinders $1.40
Turret lathe...$1.25|Sheet metal.........$1.20
Tinners ....$1.10|Inspectors ..80c-$1.20
Pipe coverers..$1.10|Millwrights $1.25
Polish-buff. ...$1.15|Jig bore oper. ...$1.50
Pattern mkr...$1.50|Painter $1.50

W-A-B-A-S-H
15TH FLOOR 202 S. STATE.

PROD. MGR., $20,000
TAKE COMPLETE CHGE. PLANT; TOP GRADE EXECUTIVE ONLY.
GENL. SHOP FOREMAN....................Open
15 MECHL. ENGNRS..................$400-$600
3 DESIGN ENGNRS...................$450-$550
CHEMICAL ENGINEER ....Open
2 TESTING ENGINEERS $275
METALLURGIST, Ferrous-NonF........$350
3 TIMESTUDY ENGRS................$200-$350
TOOL PLAN. SECTION SUPVSR.........Open
HYDRAULIC EQUIP. DESIGN............$425
SHOP METHODS MAN.......................$300

PERSONNEL AND INDUSTRIAL RELAT. DIR., $7,500
MFG. CONTROLLER...................$5-$6,500
OFC. STANDARDS & METHODS.........$275
INSTRUCTION MANUAL WRTR..........$275
COST ACCOUNTANT, SO. SIDE..........$300
FULL CHGE. BOOKKPR.........................$175
3 STOCK AND ORDER CLERKS..........$250
LARGE TRAFFIC DEPT. CLAIMS.......$250
3 I. B. M. OPERATORS..............$200-$250
PASSENGER TRAFFIC MAN................$275
MATERIAL STOCK CONTROL..............$250
Glader Corporation
110 S. Dearborn-st. 4th Flr.

WE NEED SEVERAL
WORKS MANAGERS
SALARIES $10,000-$12,000
Research-developmt engr..$8,500-$10,000
MECH. ELECTRIC. ENGRS.
Design generators, motors.........$7,000 up
SAFETY ENGR.—Plant exper.........$250
ASST. METALLURGIST $350
SECURITIES ANALYST—Lp. bank.$250
STOCKROOM SUPERVISOR ......$50 wk.
MAN—Over 38, wholesale merchandising experience $200
PURCHASING EXPEDITER $250
PERSONNEL DEPT. CLERK $150
Cost accountant, foundry exper.........$250

INSIDE LABORERS, $47
FIREMAN—Older man $150
MEN—Learn assembling 80c
WELDERS—Any exper. ....75c-$1.20
Older men, learn mach. shop work..$39

Colored Men—Boys
LEARN SYNTHETIC RUBBER BIZ..$39
LEARN PLATING-POLISHING $40
LEARN FOUNDRY WORK..............$39
LEARN WELDING $41
LEARN MACHINE SHOP WORK......$41
PROGRESSIVE
11TH FLOOR. 202 S. STATE.

SALES, $350
OLDER MEN—No exp., ofc. wk. $175.
Supervisors ..$325|Jr. executives...$250

LABORERS, 93c HOUR
Welders .....$1.25|Crane opers.........$1
Inspectors ....$70|Lite assembly....$60
Elec. helpers....$56|Sweepers $45
Truck drivers.$45|Lathe $1.25
MACHINE shop work. Will teach, $50.
SYNTHETIC rubber or plastic trds. $38.
ELECTRICAL helpers, no exp.........70c+

GUARDS, $130-$195
Any age. Will teach. Any hours.
COLORED MEN, $45
Defense work. No exp. needed. Any age.
COL. STEEL MOLDERS...........$1.30 hr.
EVERY JOB GUARANTEED.
Century 30 E. Adams 4th Floor

PERSONNEL MGR. ....$350-$425
CHEM. ENGR.—Plastics ....$250-$300
ELEC. LAYOUT drafts...........$250-$300
DRAFTSMAN—Plumb., heat...$250-$300
PRODUCTION ENGR. ....$350-$425
PLANT SUPERINTENDENT...............$6,000
MECHANICAL DRAFTSMEN.
Open until 6 o'clock; Saturday, 3 p. m.
AMER. ASSOC. OF ENGRS.
8 S. MICHIGAN. RAN. 9085.

CPLE., C. C.$185,r.b.|Engineer $1.15
Elderly elev......$30|Engineer, L. P..$150
Janitor, lp.......$140|Fireman 85c
Eld ofc. man...$35|Electrician $1.05
Window wash.$170|Painters $1.25
Elevator, lp..$150|Punch press op..80c
Watchman ......$30|Learn lathe.........75c
Facty. janitor.$36|Assembers 75c-90c
S. O. cook........$45|Carpenter's hlpr..$35
Dishw.,CC.$100,r.b.|Painter's helper.$130
BUSCH AGENCY, 184 W. Washington.

DENTAL LAB. TECHNICIAN.....$55 wk.
EXPEDITER—STEEL EXP...............$250
PROD.—MACH. SHOP EXP......$250 UP
CARPENTER..........82c plenty overtime
Laborers ....80c|Colored men.......$42
HOTEL CLERKS—WILL TRAIN....$140
All types restaurant jobs, top wages.
SHAY, 1009 N. STATE

WHITE OR COLORED
Pol.-buffer ...$1.25|Welders $1.20
10 MEN—LEARN LATHE...........69c hr.
2 COL. MEN—BANK DIN. ROOM..$25+
WHITE LABORERS—Inside..........85c hr.
Janitor ....$46 wk.|Elevator man......$30
AVAILABLE, 343 S. Dearborn, 2d fl.

MEN-BOYS—No exper.; defense; top pay.
Painters ...$12-$16|Nonu $10
Learn painting...$1|Carpenters, inside.
Maintenance .....$1| old men, lite work.
Farmhands ......$75|Welders .....Top pay
Laborers ....85c up 500 other jobs.
GREAT NORTHERN, 337 W. MADISON.

MANY GOOD OPPORTUNITIES.
Accountants, cost, general, credits, correspondent, chemists, bacteriologists, draftsmen, stenos., traffic, rates, shipping, time study, cashier, telephone, clerical.
Occupational, 310 S. Mich.

PAINTERS—JANITORS
For office bldgs., hotels.
Housemen, Hotel Clerks.
UPTOWN EMPLOYMENT BUREAU.
4750 BROADWAY

EMPLOYMENT AGENCIES—MEN.

CHEMICAL ENGR., $12,000
CHEMIST—Research, degree $5,000
CHEMIST—Resins $3,000
CHEMIST—Plant control $2,800
CHEMIST—Analytical, paints $2,500
LAB. ASST.—No trng. or exp. nec.$1,500
ASST. PLANT SUPT. $12,000
MECH. ENGR.—Design $7,200
INDUSTRIAL ENGRS. ....to $450
TIME STUDY ENGRS.—Jrs. & Srs.to $350
DRAFTSMEN—Jrs. and Srs.........to $350
FOREMAN—Hand screw dept...........$425

COST ACCT., $5,000
GENL. ACCTG.—All locations ...to $300
INTERNAL ACCTG.—Defence $250
STATISTICAL ACCTG. $225
ACCT.—Travel, A-1 co.........$250 + exp.
ACCTG. CLERKS—Loop, 5 days....$175

5 SALESMEN
Local or travel [2 with car].$250 + exp.
2 CREDIT MGRS.—Mfg. exp. $250
FULL CHG. BKKPRS. [defense] ..$250
Personnel clk.$160|Perp. invent...$175
Timekeepers ..$175|Purch. clerk $160
Material chsr.$200|Gen. ofc. clerk.$160
Asst. bkprs....$175|Tabulat'g oprs..$190
OLDER MEN—Gen. ofc.; no exp...$135

WAR JOBS!
Bench hands ..$1+|Jr. tool and die...$1
Paint sprayers..$1|Craters $50
Assemblers ...$50|Sheet metal $50

Men, Age 45-70
NO EXPERIENCE NEEDED....$35-$50
Learn small parts assembling, drill press, plastics, shipping rm., lite stockroom.

ROUGH MACHINIST
Any experience or schooling will do. Fine companies; plenty O. T..........90c-$1.40

LABORERS, $50-$60

COLORED HELP
FOR WAR WORK
No birth certificate; no physical examination; no exp. nec.....$35-$50

CADILLAC
"THE FRIENDLY AGENCY."
5TH FLOOR, 220 S. STATE

100% WAR WORK
200 Men—Learn
WELDING.
TOOL MAKING.
MACHINE SHOP.
ASSEMBLING.
LATHE WORK.
SHIPPING.
NO EXP. NEEDED—$40-$50.

50 COLORED MEN
DEFENSE WORK, NO EXP., $35-$45.

PAINTERS
ELECTRICIANS
Compositors, Days, $1.25
4 COMPOSITORS—Days-nites ....$1 up
LINOTYPE opers.—Steady ....$1.10-$1.25
VERTICAL pressman—Priv. plant ..$1.15
KELLY B or A pressman...................$1.15
2 CYLINDER feeders—Steady $1
HELPERS—Exp. or inexp..............80c up
PAPER CUTTERS—Steady $1.10
Many other printing jobs open.

ALL TRADES
24 East Van Buren, 2d Fl.

HELP WANTED—MEN.

Employment Service.

Executives & Technical Men
Contact employers thru our confidential and effective methods. Inquiries invited. THE NATIONAL BUSINESS BOURSE, Established 27 Years. 20 W. Jackson blvd., Chicago.

Stores and Offices.

ACCOUNTANTS WANTED
Experienced public utility accountants who understand methods of recording fixed capital additions and retirements; familiarity with FPC theory of original cost desirable. Also accountants who know electrical materials and equipment and their use. Air conditioned office, pleasant working conditions, five day week. Contact A. E. Moyle, 516 Electric Building Annex, Fort Worth, Texas.

ACCOUNTANT
Opportunity for permanent position and advancement with nationally known C. P. A. firm. If you have previous public or industrial accounting experience, state age, nationality, education, experience, draft status and salary desired. Address A L 328, Tribune.

ACCOUNTANT
Draft exempt; to assist public accountant; permanent position; good opportunity. State qualifications and salary. ADDRESS B K 172, TRIBUNE.

ACCT.—Perm. pos. in C. P. A. office. Must be exp.; most of our clients in war production. Give full det. and sal. desired. ADDRESS A L 422, TRIBUNE.

ACTIVE MAN FOR SHIPPING DEPT. Apply Mr. Schmits, 29 E. Hubbard.

Advertising Manager
Man or woman; experienced; for furniture stores; Good Housekeeping Shops. See Mr. Ruben, 3047 Lincoln-av.

AUDITOR—Bulk stations; travel Ill., Wis. territory. Cities Service Oil Co. 3200 S. Western.

AUTO PARTS AND ACCESSORIES SALESMEN
for retail stores. Good salary. Experience not necessary. Call 2001 S. State-street. Calumet 7174.

AUTO ACCESSORY Salesman — Counter work. Experience required. Well. 6800.

BOOKKEEPER.
General office work. Automobile experience preferred, however not essential. Steady. Very good salary. CITY, 1718 S. STATE. CAL. 7030.

BOYS
16 AND 17 YEARS OF AGE
WE WILL TRAIN YOU
OPENINGS FOR
PACKERS
ORDER FILLERS
MESSENGERS

MEN
OPENINGS FOR
ORDER FILLING
WAREHOUSE WORK

Immediate discount privilege and time and a half paid for overtime.
Our employment office will be open daily 8 a. m. to 4:30 p. m. and Saturday until noon.

Sears Roebuck & Co.
Homan and Arthington
ROOM 19
Administration Building

BUSHELMAN-Salesman—Steady; good pay. Apply at once, 503 E. 47th-st.

CIGAR STORE CLERKS
$25 per week with chance for advancement; state age, exp.; give full details in first letter. Address B K 110, Tribune.

CLERKS
General Office Work
AN EXCELLENT OPPORTUNITY FOR MEN NOT NOW ENGAGED IN WAR DEFENSE WORK.
REPUBLIC STEEL CORP.
118th-st. and Burley-av.

CLERK—For bookkeeping dept., typing desirable. Man over 40 desirable. Graver Dearborn, 118 S. Clinton.

CLERK FOR LIQUOR STORE. EXPERIENCED. GOOD SALARY. Good Eagle Liquors, 78 W. Van Buren.

CLERKS—For fruit marts.; full or pt. time wkdays. or Sun.; gd. sal.; exper.; any age. 7300 W. Irving Pk.-rd. 4802 N. Central.

HELP WANTED—MEN.

Stores and Offices.

BOYS—MEN
Permanent, well paid positions for able bodied boys and men, with or without experience.

ORDER FILLERS
STOCKMEN
RECEIVING
SHIPPING

Day work. Pay based on 40 hour 5 day week, with time and ½ for overtime.

Sick benefit and hospitalization plans. Employees' bowling league; alleys directly across street.

Convenient to all forms of transportation.

A. C. McCLURG & CO.
333 E. Ontario-st.

CLERK
to handle stationery stockroom, receiving & dispersing supplies for large manufacturing office. Rate 60c per hour. Permanent. State age, experience, and draft status. Address A L 582, Tribune

CLOTHING SALESMAN
Steady. Salary or straight commission. The 12th St. Store, Halsted and Roosevelt.

COLORED MEN
ATTENTION
HELP IN DRUG STORES. GOOD HOURS, QUICK ADVANCEMENT, PAY INCREASE TO GOOD MEN. ELDERLY MEN ACCEPTABLE. $3.60 WEEKLY. FOOD FREE, UNIFORMS FURNISHED FREE. APPLY
STINEWAY DRUG CO.
1104 S. WABASH, OFFICE 5TH FLOOR.

Construction Job Clerk
and timekeeper for Ohio. Man must have general job office experience, including materials, typing, costs, insurance, social security and reports. ADDRESS B K 213, TRIBUNE.

COST ACCOUNTANT AND ESTIMATOR
Experienced in the manufacture of Screw and Stamping Machine products. Standard Cost experience essential. Must be capable of heading department. ADDRESS A M 171, TRIBUNE.

COST CLERK.
Exper. with manufacturer desirable. Standard costs, 40 hour week. GREAT NORTHERN CHAIR CO., 2500 Ogden-av., 1 blk. W. of Western-av.

COSMETIC FIRM
has opening for stock man take telephone orders, do light packing. ADDRESS B K 69, TRIBUNE.

CURRENCY EXCHANGE
Experienced Cashier
GOOD SALARY. HARRISON 5460.

Elderly Men Up to 65
Dignified easy inside office work; men on pensions preferred; excellent opportunity for permanent employment. Apply to Mr. Henderson, R. 215 A, 166 W. Van Buren.

ELDERLY man—To run errands. Room 1941, 55 E. Washington.

EXPEDITOR
Experience in mill supplies or radio parts; 100% war work. Must be citizen.
PRESS WIRELESS, INC.
1339 DIVERSEY-PKWY.

FURNITURE SALESMAN
Large retail furniture chain needs a wide awake, aggressive salesman. Must be experienced. Excellent opportunity. Permanent drawing acct. against commissions. Apply in person.
STRAUS & SCHRAM
3318 Lincoln-av.

FURRIER-SALESMAN
Must be able to sell storage and repairing business in popular priced store; give age, draft status, refs., phone, salary; confidential. Address B K 450, Tribune.

FUR STORAGE SALESMAN.
L. Friedman, Inc., 30 S. Michigan.

FUR VAULT MAN—CLEANING EXPERIENCE. L. FRIEDMAN, 30 S. MICHIGAN.

Garden Supplies and Shrubbery Salesmen
Can use several experienced salesmen with some knowledge of shrubbery and lawn seed for our garden supply department. Apply employment office, 9:30 a. m. until 4 p. m.
WIEBOLDT'S
Davis-st., Evanston
63d and Green
Ashland, Monroe, & Ogden
Lake-Harlem, Oak Park

GENERAL OFFICE CLERK
Must be accurate at figures; prefer one with knowledge of bookkeeping; permanent; excellent opportunity for advancement; over draft age or in deferred classification.
CONTINENTAL PRODUCTS CO.,
2036 S. Michigan.

GENERAL Office—Young man. Give exp. and salary expected in own hand writing. ADDRESS A L 96, TRIBUNE.

GROCERY or liquor clerk—Northwest side, experience preferred, but not necessary. Address B L 422, Tribune.

GROCERY CLERK—First class. Good pay. Steady work. 947 Wellington-av.

GROCERY clerk—Col.; $30 sal. to start; exp. pref. 74 E. 47th-st. Dre. 4070.

HARDWARE CLERK.
Permanent position for capable married man, to drive lite truck. Experience not necessary but helpful. Long. 4010.

HARDWARE clerk—$35; clean, modern ace store. 5830 N. Clark. Longbeach 3323.

LIQUOR CLERK
Expd. Excellent opportunity advancement. Apply mornings. 4330 S. Kedzie.

LIQUOR CLERK
Age 38 or over; some exp. necessary; gd. opportunity. Robins, Inc., 1068 Argyle.

LIQUOR CLERK.—EXP.
745 N. CLARK-ST.

LIQUOR Clerk—Experienced, good salary, references. Address B K 209, Tribune.

MAN—40 TO 50
for light stock room work. ADDRESS A L 150, TRIBUNE.

MAN—Fill orders., etc., wholesale dry gds., accessories. Morris Levy & Co., 216 W. Adams-st.

MAN—50-55, for shipping photograph supplies; steady work; gd. wages. Mon. 9520.

MAN to take care of stock and ship orders. Apply 128 N. Clinton. Rand. 9117.

MAN—Steady stock work; North Side; $25 week start. 6243 N. Western-av.

MEN'S CLOTHING
Salesmen for special sale. Must be available for days other than Saturdays. Guaranteed salary. Excellent opportunity to make additional money on commission basis.
Apply employment office 11th floor, Wabash
MANDEL BROTHERS
State & Madison.

MEN
30 55
Accustomed to figures; for light work in small warehouses Pleasant working cond.; good hours. Write Mr. Wiegert, 622 Diversey or call Bit. 6300 betw. 3:30-5 p. m.

Men 50 Years or Older
You can help during the war by serving as communications carriers. Apply Mr. Cougill, 417 S. La Salle-st. WESTERN UNION TELEGRAPH CO.

MEN—OVER 45
We have sev. perm. positions for stockmen, salesmen. Stebbins Hardware, 15 W. Van Buren.

MEN AND BOYS
for steady work in retail food store; experience not necessary. STOP & SHOP, 16 W. Washington. Room 210.

MEN TO LEARN
the shoe business; regular or part time; no experience necessary; good pay and working conditions. Feltman & Curme, 6359 S. Halsted.

MEN—10
FOR VARIOUS POSITIONS IN WRHSE., PACK'G ROOM, ASSEMBLY DEPT., ETC. ESSENTIAL INDUST., 601 W. JACKSON.

MEN'S clothing salesman—Exp., part time. Good proposition. Apply 6500 S. Halsted.

HELP WANTED—MEN.

Stores and Offices.

MEN
GENERAL OFFICE; GD. AT FIGURES; GOOD TYPISTS; PERM. POSITIONS. ADDRESS A M 182, TRIBUNE.

MIMEOGRAPH OPERATOR
PART TIME
Experienced—To work evenings and Saturday afternoons.
APPLY
Employment Office, 2d Flr.
Until 8:30 This Evening
MONTGOMERY WARD & CO.
618 W. CHICAGO-AV.

OFFICE BOY
Patent law office desires to engage high school graduate, age 16-17. Excel. opp. to learn general office work. WILLIAMS, BRADBURY & HINKLE, 2300 BOARD OF TRADE BUILDING LA SALLE-ST. and JACKSON-BLVD.

OFFICE BOY
Loop office; 5 days per wk.; light work. ARNOLD OPLER & ASSOC., INC., SUITE 210. 134 N. LA SALLE.

OPEN TONIGHT
UNTIL 8:30 P. M.

Those of you who are unable to apply for a position with our organization during regular daytime hours, may apply
WEDNESDAY EVENING
Until 8:30 P. M.

WE HAVE OPENINGS FOR THESE PERMANENT POSITIONS:

Stockkeeping
Stock Helping
Order Filling
Packing
Freight Handling
Wallpaper Examination
Mdse. Preparation
Catalog Sales

Both at Chicago-av. and our branch, 1800 North, 3800 West.

EMPLOYMENT OFFICE HOURS: MONDAY THRU SATURDAY, 8:30 A. M. TO 5 P. M. WEDNESDAY UNTIL 8:30 P. M.

Montgomery Ward & Co.
618 W. Chicago-av.

ORDER FILLERS
PACKING ROOM
SHIPPING ROOM
Good starting salary; time and ½ over 40 hrs.; automatic increase in wages after 30 and 60 days' employment; plenty of overtime; bus, L, surface lines within 2 blocks; permanent work; good oppty. for promotion. Continental Products, Inc., 2036 S. Michigan-avenue.

ORDER CLERK—Young man for production dept.; familiar with general office routine; good at figures. PONTIAC, 812 W. Van Buren. Mr. Motherway.

PAINT and wallpaper clerk—Exped.; good sal. with advancement. 401 S. Halsted-st. Haymarket 2012.

PLUMBING, htg., piping estimator and price clerk—Exp.; good opp. with well known jobber. Address A L 323, Tribune.

PORTER
Colored; good earnings; time and ½ for overtime; some porter exper. nec.; bright clean-cut with good ref. Apply Wed. 9-4. National Porges Corp., 227 W. Madison.

PORTER—COLORED, ELDERLY.
Must be active, to take care of large modern office. 4500 South Tripp.

PORTER or Warehouse Helper—Can become truck helper. Steady position; good starting salary. Apply at 4840 Broadway.

PORTER—Handy man; good hand writing. Florence Tarrson, 550 N. Michigan.

RECEIVING and shipping clerk—Apply 225 W. Ohio, 4th floor.

SALES CLERKS
PAINT
SPORTING GOODS
WALLPAPER
PERMANENT, FULL TIME.
STORE HOURS, 9:30 TO 5:45 DAILY.
APPLY MRS. M. SMITH AFTER 10 A. M.
Retail Store—Main Floor
Montgomery Ward & Co.
619 WEST CHICAGO-AVENUE.
SOUTH SIDE OF STREET.

SALES CLERKS.
MEN'S WEAR.
SHOES.
PERMANENT—FULL TIME.
STORE HOURS, 9:30 TO 5:45 DAILY.
APPLY MRS. M. SMITH
AFTER 10 A. M.
RETAIL STORE. MAIN FLOOR.
Montgomery Ward & Co.
619 WEST CHICAGO-AVENUE.
SOUTH SIDE OF STREET.

SALES clerk—Retail expd. in plumbing and hardware; steady position; salary; good opport. Square Deal Plumbing & Heating Supply House, 1725 S. State-st. 25 yrs. of Square Dealing.

SALESMEN — Expd.; for retail furniture store; good pay; steady position. Friduss Furniture Co., 543 E. State-street, Hammond, Ind.

SALESMEN for men's furnishings, exp., for Thurs. eve. and Sat. afts.; gd. sal. Hartoch, 3111 Lincoln-av., Buck. 2786.

SALESMAN—Men's wear, hats; exp.; good salary; steady. Albert's, 306 E. 47th-st.

SALESMEN—EXPERIENCED IN SELLING JEWELRY. CALL WEBSTER 7429.

SHIPPING CLERK
Expd. handling small packages, retail store; capable managing stock room; state experience and salary expected. ADDRESS A M 134, TRIBUNE.

SHIPPING CLERK.
Excellent opportunity for man draft exempt, with old established firm to take charge of shipping room and order dept. Good future. Loop. State age, experience. Address A M 241, Tribune.

SHIPPING clerk—Exp.; wonderful opprty.; gd. pay; refs. Address B K 207, Tribune.

SHIPPING clerk—General stock room work. Codo Mfg. Corp., 529 S. Franklin-st.

HELP WANTED—MEN.

Stores and Offices.

SHIPPING CLERK
Excellent opportunity for experienced man, draft exempt, to take full charge of shipping department. This is a permanent, well paid position with an old reliable firm. State qualifications in full and salary expected. Address B K 216, Tribune.

SHIPPING CLERK
One familiar with packing and shipping glass; good wages; chance for advancement. Apply 114 W. Kinzie, 2d floor.

SHOE salesmen—Experienced for steady or part time work. Guarantee salary and commission. Liberal. p. m. APPLY 3 SISTERS, 6316 S. HALSTED.

SHOE man—To manage men's shoe dept.; steady work; good pay. Also women and children's salesman. 6307 S. Western.

SKIP tracer—Telephone experience; young man; good education; exceptional opportunity. Apply Mr. Douglas, 2225 Pershing-road.

Executives and Managers.

SMALL LOAN SUPERVISOR
Young man, draft exempt, now employed as Manager in large branch office of chain organization who is capable, energetic, and ambitious to become Supervisor for small chain organization located in the East. Must possess good character, excellent health, and have thorough knowledge of the small loan business with ability to get results. Excellent opportunity with splendid future possibilities. Salary $5,000 per year. Reply giving complete details, age, education, experience, references, and personal qualifications. Replies confidential. Chicago interview. Address K P 13, Tribune.

INDUSTRIAL ENGINEERS
We have number of staff openings for either professional engineers or technical men with previous qualifying plant management executive exp. Highly ethical organization with long term clients. Excellent working arrangement. Apply by letter or in person Wed. Mar. 31. McClure, Hadden & Ortman, 111 W. Washington.

CHIEF INSPECTOR
Plant in Chicago area employing approximately 400 persons, manufacturing high grade precision aircraft products desires to employ person thoroughly experienced in all phases of inspection procedures. When replying give particulars regarding draft and marital status, age, previous experience, and salary expected. Excellent opportunity for right party. Address B L 75, Tribune.

District Manager
Large Chicago automobile distributor desires the services of a man of top executive ability, who has good technical mechanical knowledge, preferably with General Motors Cars, and one who is capable of contacting department heads and dealers. Position is permanent and offers splendid opportunity. In replying, confidentially give complete history of previous employment, experience, age, and past income. Address A M 292, Tribune.

General Manager
FOR SMALL STEEL FOUNDRY IN SOUTHERN CALIFORNIA.
State age, educational background. Must be thoroughly experienced in steel foundry practice, capable of taking complete charge of all phases of the company's activites. Salary. ADDRESS K O 26, TRIBUNE.

Floor Manager
Michigan avenue's finest specialty shop has opening for man with experience; splendid opportunity for advancement. Give full details. ADDRESS A M 133, TRIBUNE.

SALES ENGINEER
Nationally known Chicago radio parts manufacturer engaged 100% in war work has splendid opening. Give full particulars. ADDRESS B K 211, TRIBUNE.

SERVICE MANAGER.
Authorized Buick dealer; top pay; permanent employment; essential industry. Apply in person, Milda Buick Sales, 907 W. 35th-st.

PAINT STORE MANAGER.
Finest and largest paint store in Indiana. Excellent salary and bonus. State experience and draft status. References required. Address A L 457, Tribune.

MAN—Married, mgr. apt. bldg., sal. and comm. Age no object. Address B 542, Tribune.

Boys.

BOYS
AVERAGE $22-$25 A WEEK
No experience necessary; order filling or stock work; wholesale loop concern. Apply Wed., 9-4, National-Porges Corp., 227 W. Madison.

Boy—Office—Errand Work
16 yrs. or over; neat appearing; ambitious. Excellent opportunity with La Salle-st. investment house; 38 hour week. Apply Room 300, 39 S. La Salle-st.

OFFICE BOY
To handle mail, loop office; opportunity to learn multigraph; hours 10-5:30; Sats till early close; state age, salary. ADDRESS B K 208, TRIBUNE.

BOYS OVER 16
Easy inside office work; permanent position; opportunity for advancement; good pay. Apply Mr. Henderson, Rm. 215A, Insurance Exchange Bld., 166 W. V.Buren.

LARGE New York publishing house has opening for boy, 17 years old, to assist in our shipping dept.; salary $18 per week. Position is permanent with chance for advancement. Apply 5 N. Wabash, Rm. 1402. Ask for Mr. Spencer.

BOYS
TO LEARN LITHOGRAPHING TRADE. Fort Dearborn Lithograph Co. 2856 N. CALIFORNIA.

BOY
to work in press room; learn trade. 16 years or older; steady. H. L. Ruggles & Co., 107 N. Wacker-dr.

BOYS—10
For general warehouse, packing; 16-17; Vaughan Seed Store, 601 W. Jackson.

BOYS—MEN
Exp. not necessary for light factory work; good pay. 118 S. Clinton, 5th floor.

BOYS—16-17; factory helpers in defense plant; no experience necessary. F. B. REDINGTON CO. 112 S. Sangamon.

YOUNG men [2]—16 to 17 yrs. old as truck helpers. Good chance to learn refrigeration service. Steady work. Call at 4411 Lawrence-av., or 516 S. Cicero-av.

BOYS, STRONG—STOCKROOM WORK. FULL OR PART DAY. STERLING INSURANCE CO. 309 W. JACKSON. ROOM 712.

OFFICE BOY
Loop, C. P. A. office, Phone State 2734 for appointment.

BOYS—16-17, packing and stockroom work, nite shift, 12:30 a. m. to 9:30 a. m. Sal. and raises based on qualifications. Edw. Don & Co., 2215 S. La Salle.

BOY
WANTED FOR SHIPPING ROOM. APPLY 4343 RAVENSWOOD-AV.

BOY—For work in factory office; must use typewriter and be good at figures. Address B K 191, Tribune.

ERRAND and office boy in law office—16-17 yrs.; must be neat and intelligent. Apply after 10 a. m., Rm. 1057, 230 S. Clark.

BOYS—16-17 years; opportunity to learn printing trade. Apply between 10 a. m. and 12 noon. 2848 W. Chicago-av.

BOY—White, strong, to assist chemist in cosmetic plant; excellent opportunity to advance. 2451 S. Michigan.

BOY or man—White; help shipping clerk or miscellaneous factory work. Weinman Bros., 325 N. Wells, 8th floor. Sup. 6076.

BOY—18 or over; lt. wk.; loop of.; can be slightly handicapped; steady. Room 1101, 58 E. Washington-st.

BOY—As helper in printing plant press rm., exp. not nec. Steady day work; gd. wages. MIDWEST OFFSET, 817 W. Washington.

CONTINUATION SCHOOL BOYS for order picking, stockroom work. N. SHURE CO. 200 W. ADAMS-ST.

BOYS.
100% defense work. No experience necessary. 3825 W. Armitage-av.

BOYS—Perm. pos. Opp. for advance. Light work, preparing novelty mail orders. Call Room 620, 500 North Dearborn.

BOYS—White, for shop, errands, and porter work, 40c hour while learning. 2d floor, 523 S. Green-street.

BOYS—Light work, handle stock and tie and sort mail. Apply ready for work, 333 W. Lake, 6th floor.

BOYS—LEARN AUTO PARTS BUSINESS. Gool salary and hours. WELL. 6800.

DELIVERY BOY—ROOM 370. 407 South Dearborn-st.

BOY for stock clerk and errands. W. S. Broude Co., 356 W. Huron.

DELIVERY boy—Steady work; good pay. Lake View Food Mart. 2424 N. Clark.

ERRAND boy—Learn trade; $15 start Nortown Dental Lab., 3166 Lincoln-av.

BOYS—Light factory work; good pay. 225 W. Ohio. 4th floor.

BOYS for stock work—No exp. necessary. Call Monroe 8813.

BOY—About 17; clerical work; furniture factory; good opportunity. Van. 0711.

BOY—White or colored, to help in grocery, market. 7566 E. 53d-st. Midway 1170.

BOYS—for light factory work; good pay; day work. 505 W. 26th-st.

ERRAND BOYS—Mutual Dental Laboratories, 27 E. Monroe, Room 604.

BOY—About 17; assist in shipping. Hoffman Table Co., 1001 S. Kostner-av.

OFFICE boy—16 or over. Permanent position. 30 N. La Salle.

BOYS for light factory work. Modern Die Casting Corp. 430 S. Green.

YOUNG BOY—Light factory, defense work; good pay. 2457 S. Michigan-avenue.

ERRAND BOY—45c HR.
DE VOE INK. 14 N. FRANKLIN.

BOY—To help in delivery. Brauch's Slumber Shop, 1506 Sherman-av., Evanston.

HELP WANTED—MEN.

Boys.

INDUSTRIAL ENGINEER DEPT.
Clerk under 18 years of age or under 21 if draft exempt. Prefer young man with technical training. Good chance for advancement, with large steel concern located on west side. Telephone Rockwell 2121. Mr. Peck, for particulars.

USHERS—16 OR OVER
For employment in loop or neighborhood theaters
Apply 10 A. M.
Chicago Theater, 6th fl.

Boys—Full-Part Time
With or without bicycles. Can purchase bicycles from us on part payment plan for use in telegram deliveries. WESTERN UNION TELEGRAPH CO. 417 S. LA SALLE-ST.

OFFICE BOY
to handle mail, no heavy packages, very few errands; good salary; 5 day week. Apply Room 1331, 140 S. Dearborn.

Professions and Trades.

AMBITIOUS WORKEN
Exc. opp.; high wages while learning laundry work. Steady work in wholesale plant. 520 W. 36th-st. Mr. Chapman or Mr. Whitney. BOULEVARD 6300.

AMBULANCE DRIVER
and helper; single men; draft exempt. Apply 41 N. Leavitt-st.

ARC WELDERS
48 Hour Week
War Work
Steady—Day or Nite
Good Wages
GLOBE COMPANY
4000 S. Princeton

ARC WELDERS
STEEL WORKERS
LABORERS
MACHINE SHOP HELP
Kelly-O'Leary Steel Works
5757 W. 68TH-ST.
Open daily 8 a. m. to 5:30 p. m.
Open Saturday and Sunday 8 a.m.-3 p.m.

ARC WELDERS
SHOP MEN
LABORERS
for steel fabricating shop. Apply 2d floor, 411 N. Paulina.

ARC WELDERS
Expd. on freight cars; piece work.
2310 S. PAULINA

ARTISTS
Commercial illustrators layout lettering for agency work in Los Angeles studio. Mr. Wilkinson, Ran. 7516.

ASSEMBLERS
LABORERS.
JUNIOR DRAFTSMAN.
BALL MILL OPERATOR.
SUPERVISOR.
GOOD PAY WITH OVERTIME.
100% WAR WORK
4900 W. Flournoy-st.
1 BLOCK SOUTH OF HARRISON.

Assemblers—Heavy Machry.
Sheldon, 4258 N. Knox. Night work.

Assembly Foreman, exp.
Coils and Transformers
Merit Coil & Transf. Corp.
311 N. DES PLAINES.

ASSISTANT FOREMAN
For lithographing press room. Must be capable; excellent future with large Co. State full qual. Your replies will be given immediate attention. Address A L 188, Tribune.

ASST. COAT SHOP FOREMAN.
Must be tailor and have special order experience; permanent position. Address A L 197, Tribune.

ASST. coat foreman—Also examiner in wholesale tailoring factory. Davenport, Iowa. Apply Kling Bros., 333 W. Van Buren.

ASSISTANT FOREMAN—EXPER. IN ART NEEDLE WORK. DEARBORN 3360.

ATTENDANTS—Experienced. Apply North Shore Health Resort. Winnetka 211.

Automotive Machinists
Highest wages. Time and one-half over 40 hours. Excellent working conditions. Essential industry. APPLY 1900 S. STATE-ST.

AUTOM'BILE MECHANICS
and mechanics' helpers; stdy.; gd. wages.
ESSENTIAL INDUSTRY
Transportation Maintenance Corp. 109 S. RACINE-AV.

AUTO MECHANICS
High pay; steady work; best working conditions. HON. SMITHSON & RAYMOND, Chicago's oldest and largest Packard Dealer. 1809 Devon-ave.

AutomotiveApprentices
Wonderful opportunity to learn a good paying trade. Unusual chances for advancement. Apply 1900 S. State-st.

AUTO MECHANICS
Large Buick dealers. $50 a week guarantee. Can make more. GERWIG NELSON, 8447 S Ashland-av. Cedarcrest 2600.

AUTOMATIC DAVENPORT
screw machine operator and setup man. Apply Wilson Jones Co. 3300 Franklin-blvd.

AUTO MECHANICS (3)
Truck experience preferred. Steady work. Good wages. Diamond T. Branch, 320 S. Sangamon.

AUTOMOBILE PAINTER
MIDWAY CHEVROLET.
6522 COTTAGE GROVE-AV.

AUTO MECHANIC
Good pay and comm.; 6 days. Waggoner Serv. Station, 2725 N. Central. Berk. 6667.

AUTOMATIC B. AND S.
screw mach. oper.; right wages to right man; 2d shift; 1 yr. exp. Palisade 5697.

AUTO SERVICE MGR.
to take full charge of Pontiac service dept. Address A L 434, Tribune.

Auto Painter—Metal Man
Combination. Steady job; good salary. BURKE MOTORS, 6455 S. Western.

AUTO MECHANIC
New and used; gd. working conditions and salary. 1640 W. Ogden, cor. Monroe.

AUTO MECHANICS [2]—Exp. for Chrysler products. Also 1 greaser. Good working conditions. Top salary. Aron Motors, Inc. 5504 W. Cermak-road. Cicero 5440.

AUTO MECHANICS (3)
Salary, $59.40; also helpers. Nelsen-Hirschberg Ford, 5133 Irving Pk.

AUTOMOTIVE PARTS MAN
Steady work; good pay. DIAMOND T. BRANCH, 320 S. Sangamon.

AUTO painter and sheet metal work combination man—Excellent pay and working conditions. Apply in person. 2500 WASHINGTON-BLVD.

AUTO mechanic's helper—Good pay and working cond. Must be able to drive. Steady work. Mr. Loose, 4001 N. Clark.

AUTO MECHANIC.
Good pay; come ready for work. Division Auto Const., 2435 W. Division.

AUTO MECHANICS—Experienced; steady work; good salary Northwestern Service Station, 1000 N. Ashland.

AUTO WASHER.
Expd.; good position for right man. Dorchester Garage, 1373 E. 67th. Dor. 9000.

AUTO body and fender man—Must be first class. Will pay up to $1.50 per hr. to right man. 2408 S. State-street.

AUTO porter and simonizer—$28 per week. Warner Pontiac Sales 958 Diversey-parkway. Buckingham 1333.

AUTO PAINTER and helpers wanted—Come ready for work. Junge's Auto Body. 2934 MEDILL.

AUTO and truck washer—Expd. Commercial Truck Gar., 432 W. Superior.

AUTO mechanics [2]; delivery boy [1]; good jobs. Phone MICHIGAN 0355.

AUTO Mechanics—White or col. Good wages Have own tools. 3935 Milwaukee.

AUTOMOBILE painter and painter's helper —Experienced; top salary. Lakeview 3260

AUTO mechanic—Some exp. in wheel alignment; $1.25 hr. 6023 Cottage Grove.

AUTO body and fender man—$65 per week guaranteed. Fairfax 4674.

AUTO STARTER—GENERATOR MAN. Bench work, good salary. Well. 6800.

HELP WANTED—MEN.

Professions and Trades.

Automatic Screw Machine B. & S. Setter and Operator
EXPERIENCED ONLY; STEADY WORK WITH OVERTIME; GOOD PAY, EXCELLENT WORKING CONDITIONS. APPLY
Allied Screw Machine Co.
609 WEST LAKE-ST. CHE. 3300.

AUTO BODY AND FENDER MAN
IN ESSENTIAL INDUSTRY. HIGHEST WAGES; STEADY DAY WORK. UPTOWN CHEVROLET, 4859 Broadway.

BAKELITE MOLDERS
18 to 20 yrs., to learn to become a press oper. in Bakelite dept.; good opp. for one who wants to learn this bus. STANDARD ELEC., 941 WRIGHTWOOD.

BAKER
Puff paste, patty shells and coffee cake; steady; day work; 8 hours per day; good pay; vacation with pay. SCHLOSSER'S BAKERIES, 4823 Lincoln.

BAKER
3d hand; young or elderly man. 2148 Cermak-rd.

BAKER'S HELPER
On bread and rolls. Good pay. 5609 Lawrence-av. Kildare 8397.

BAKER—On cakes. Salary $50. Steady wk. No Sundays or holidays. Also good porter or helper. $35. 1554 N. Ashland.

BAKER—On bread and biscuits. Working alone; union hours; $50. Bill's Pastry Shop, 2503 W. Chicago-av. Hum. 8672.

BAKER—First class on bread, rolls, and coffee cake; night work. French Pastry Shop, 948 Rush-street.

BAKER—Second hand on rolls and pies. Golden Brown Pastry Shop, 2006 E. 71st-st.

BAKER'S helper—3d hand. Day work. 3218 North-avenue.

BAKER'S helper—Some exper.; $40 wk. to start. 5530 S. Ashland.

BAKERS—Bench men on cakes-biscuits; gd. pay. Harmony Baking, 1050 N. Rockwell.

BAKER—EXPD. ON BREAD; SHORT HRS.; GOOD PAY. 4309 W. FULLERTON.

BAKER—2d hand exp. on bread and rolls. 4014 W. Armitage. Belmont 4373.

BAKER—All around man; steady work. 5648 S. Racine.

BAKER'S helper—417 E. 111th-street. Larsen's Bakery. Pullman 1741.

BAKER—For bread and rolls; 4 to 5 hrs. night. 5640 Diversey-av. Ber. 4998.

BAKER—All around. Steady. Good pay. Apply 6338 S. Ashland. Prospect 8238.

BALL MILL OPERATOR
FOR VITREOUS ENAMEL DEPT.
100% WAR WORK
APPLY
4900 W. FLOURNOY-ST.
1 BLOCK SOUTH OF HARRISON.

BARBER—Only steady need apply. 163 Belmont. Buckingham 7324.

BEAUTY OPERATORS
Salary and commission
High class beauty salon
Excellent opportunity
Apply 7th fl. empl. office
Chas. A. Stevens & Co.
19 N. State-st.

Bench Lathe Hands
Sheldon, 4258 N. Knox. Night work.

BLACKSMITH HELPERS
United Body Co., 2820 Indiana-av.

BLACKSMITH and blacksmith finishers on wagons and commercial automobile bodies. J. Metzler & Sons Co., 158 E. Grand-av.

BODY AND FENDER MAN
Nights. Essential trucking industry. Address B K 526, Tribune.

BODY AND FENDER MAN.
with tools. Commission. Centrally located. Zephyr Garage. 4535 Cottage Grove.

BODY and FENDER MAN and PAINTER—BIG WAGES. 1415 DIVISION.

BODY and fender man—Steady work; good salary. 3602 Lincoln-av.

Boiler Inspector Trainee
wanted by progressive insurance co. Technical background desirable, practical experience in operation, maintenance, or construction of high pressure boilers necessary. Ability to write comprehensive reports essential. Our employees know of this advertisement. ADDRESS A L 450, TRIBUNE.

BOYS—MEN
Permanent, well paid positions for able bodied boys and men, with or without experience.

ORDER FILLERS
STOCKMEN
PACKERS
RECEIVING
CAR UNLOADING

Day work. Pay based on 40 hour 5 day week, with time and ½ for overtime.

Convenient to all forms of transportation.

HIBBARD, SPENCER, BARTLETT & CO.
211 E. North Water

BOYS-MEN
No Experience Necessary
BINDERY HELPERS
CAR UNLOADERS
PRESS ROOM JOGGERS
PLATFORM LABORERS
Day and Night Work
Bring Birth Certificate
The Cuneo Press, Inc.
465 W. CERMAK-RD.
Employment Dept.

BOYS AND MEN
BOOK BINDERY WORK; NO EXPER. NECESSARY. CLEAN, MOD. PLANT IN LOOP DIST.; DOING CONSIDERABLE BINDING FOR THE GOVT.; 17 YEARS UP; GOOD STARTING SALARY. APPLY 6TH FLOOR
BROCK & RANKIN
619 S. La Salle-st.

BOYS—MEN
NO EXP. NECESSARY
LIGHT FACTORY WORK
DAY OR NIGHT SHIFT
Good starting salary with frequent increases if qualified. Overtime if desired. Refs. required.
Telephone Haymarket 0812

BOILERMAKER'S Helpers—Experienced. HAMLER BOILER AND TANK CO. 6025 W. 66TH-ST.

Bradley Hammer Operator
2310 S. Paulina

BRADLEY HAMMER MEN—TWO. Experienced. Address B L 431, Tribune.

BROWN & SHARPE
SUPERINTENDENT—NIGHT SHIFT. Good pay with overtime. Phone Albany 1126.

BULLDOZER OPERATOR
Punch press department; piece work.
2310 S. PAULINA

BUSHELMAN and presser—For full or part time work. 3820 Fullerton-avenue.

CANDY FOREMAN
Man able to manage candy factory with 30 employees and supervise production of candy bar. Should be handy at minor machinery repairs. Draft exempt. Salary $75 a week. Excellent future. Address B K 284, Tribune.

CAPABLE MAN
With bookkeeping experience, to learn details of statistical dept. I. B. M. tabulating experience valuable. State qualifications, age, draft status and sal. expected. Address A L 109, Tribune.

[Continued on following page.]

HELP WANTED—MEN.

[Continued from preceding page.]

Professions and Trades.

CAM DESIGNER

Experienced in designing cams for Brown & Sharpe single spindle automatic screw machines. Familiar with all tools adaptable for the fabrication of intricate parts with a thorough knowledge of cams and tool designing speeds and feeds applicable to the processing of all types of materials. Permanent position. Good post-war possibilities. If now engaged to highest skill in war work, do not apply. Bring proof of citizenship.

Employment office open Monday thru Saturday, 8:30 A. M. to 5 P. M.

Mills Novelty Co.
4100 W. Fullerton

CABINET Maker—Able to handle large volume of frame repair work. Steady. Better wages. 2d fl., 523 S. Green-street.

Car Washers—Colored
Experienced
Able to Drive
Good Salary
Steady Work
Inside
9 W. Kinzie

CAR WASHERS
Steady work. Salary and bonus.
Apply Yellow Cab Co.
57 E. 21st
6222 So. Wabash
4959 W. Lake
5411 Broadway

CAR WASHERS
COLORED.
APPLY 3814 W. HARRISON.

CAR washer—You can make a lot of money here; $35 per week guaranteed. 4930 BROADWAY.

CAR hiker—White; age over 30; Saturday and Sunday. Day work; $5 per day. 1510 N. Clark-st. Michigan 6040.

CAR Washer and night man. Call Avenue 4466.

CAR washers—Top sal.; no exp. necessary. Armory Super Serv. Sta., 5920 Broadway.

CARPENTERS.
Experienced on residential remodeling preferred. Kildare 4070.

CARPENTERS—2 WANTED
for outside wk. Address A C 379, Tribune.

CARVER press operator—Steady work. Holmes Co., 161 W. Harrison-st.

CASH REGISTER REPAIRMAN.
Good salary. 178 N. Halsted-st.

Centerless Grinder Oper.
Time and ½ over 40 hrs.; gd. wkg. conds. National Metal Prod. Corp., 21 N. Loomis

Colored Boys and Men
for light factory work. No experience necessary. $28.60 weekly to start. Defense. COMFORT BED SPRING CO. 1735 W. DIVERSEY-BLVD.

COMPOSITOR—Exp.; steady; days. Excello Press, 3336 W. Franklin-blvd.

Construction Electrician
for South Side industrial plant. Experienced in conduit work or power and light. Some maintenance.
Cleveland Container Co.
1428 W. 37TH-STREET.

CUTTER
Experienced on cotton or canvas. Steady work. Good pay.
BEARSE MFG. CO.
3815 CORTLAND-ST.

CUTTER—Progressive merchant tailor wants a custom clothing cutter on men's and women's clothes. One who can cut style into a garment. Good pay. ADDRESS B K 305, TRIBUNE.

CUTTER
On small canvas products. Ajay Mfg. Co., 1305 S. Michigan.

CUTTER and spreader on wash dresses; steady. Silverstine, 213 Institute-place.

DECORATOR-HOTEL
Permanent. Also wall washer. Call morn. or eve. 7-9. 1547 E. 67th-place.

DEFENSE JOB
Defense factory workers [unskilled]; married or just 17; steady employment; good pay with a future. Apply 9 a. m., Harker, 1920 Clybourn.

DEFENSE WORK DRILL PRESS
Man with experience to set up drill presses and to instruct girls to operate drills on small precision parts. Must be able to read micrometer and blueprints.
J. E. McAULEY MFG. CO.,
554 W. Adams-st.

DEFENSE WORK
Men—18 to 55; for lite factory work. Experience not necessary. Day shift. Automatic Spring Coiling Co., 4045 W. Thorndale [5900 North].

DENTAL technicians—Also A-1 gold man. Gen. Dental Lab., 25 E. Washington-st.

DESIGN

A NATIONALLY KNOWN PHILADELPHIA MANUFACTURER OF COMPACT ELECTRICAL PARTS REQUIRED EXTENSIVELY IN ALL TYPES OF COMMUNICATION EQUIPMENT AND ELECTRONIC DEVICES HAS EXCEPTIONAL OPPORTUNITIES AVAILABLE FOR

Product Designers

IN ITS PRODUCT ENGINEERING DIVISION.

QUALIFIED APPLICANTS MAY HAVE INVENTIVE ABILITY BUT WILL HAVE DESIGN EXPERIENCE OF THIS TYPE AND THOROUGHLY UNDERSTAND ITS RELATION TO MASS PRODUCTION METHODS INCORPORATING OPERATIONS SUCH AS SCREW MACHINE, BAKELITE MOLDING, DIE CASTING, ASSEMBLY, ETC.

PREFERENCE WILL BE GIVEN THOSE ENGINEERS HAVING A MECHANICAL OR ELECTRICAL EDUCATIONAL BACKGROUND.

THESE POSITIONS OFFER ATTRACTIVE SALARIES, CONGENIAL ASSOCIATES AND UNUSUALLY BRIGHT POST-WAR POSSIBILITIES.

IN YOUR REPLY, WHICH WILL BE MAINTAINED STRICTLY CONFIDENTIAL, PLEASE INCLUDE A RESUME OF YOUR PERSONAL AND BUSINESS QUALIFICATIONS. THOSE NOW ENGAGED IN WAR WORK CANNOT BE CONSIDERED. ADDRESS B K 367, TRIBUNE.

Die Maker, Folding Paper Carton Expd.
Steady work; good opportunity for ambitious man. See Geo. Reinbold, 4343 S. Ashland [South entrance].

DIE MAKERS MACHINISTS
men with job shop experience on new and repair work. 100% war work. Good pay.
Ceco Steel Prod. Corp.
5701 W. 26th-st.

DIE & MACHINE SETTER
Automatic strip feed punch presses; essential industry. THE AIRDOR CO., 3428 W. 48TH-PL.

HELP WANTED—MEN.

Professions and Trades.

DIE CASTERS
FOR WAR WORK.
REED METAL CRAFTS,
4035 W. Kinzie.

DIE press operator—[Steel rule], experienced. Apply 4711 W. Lake-st.

DRAFTSMAN
wanted for detail drawing. National Metal Products Corp., 21 N. Loomis.

DRILL PRESS OPERATOR
will not consider war production employés; will teach beginner. 3538 S. Wabash. Victory 2780.

DROP forge die sinker—Experienced, for California plant; steady employment after war for right man. Give full particulars by letter. Address A L 559, Tribune.

Electrical Engineer

for research design and development engineering of electrical measuring instruments and radio test units. Old established manufacturer doing 100% war work. Excellent post-war opportunity.

Phone Columbus 1164

or write, giving complete details including age; education; experience, and draft classification.

Recent college or technical school graduate with acceptable draft status will be considered.

Address B K 414, Tribune

ELECTRICAL DRAFTSMAN
EXPERIENCED
for
SOUTH AMERICA
Write to
Pan American Airways, Inc.
Airport Development Program.
P. O. Box 4581.
Miami, Fla.

ELECTRICITY-RADIO
Thousands of men-women needed now. Learn by doing. Day-eve. VISIT SCHOOL any day or Mon., Wed., Fri. eves., or ph.
COYNE
ELECTRICAL SCHOOL
502 S. PAULINA. PHONE SEE. 7722.

ELECTRICAL engineer—For power and audio transformers for radio sets. Salary $5,000 a year. Address A L 277, Tribune.

ELECTRICAL Engineer—On paper condensers [wax and oil]. Exper.; salary $5,000 a year. Address A L 276, Tribune.

ELECTRICIAN—Neon experience preferred. Part or full time. Seeley 8870.

ENGINEERS for WAR PRODUCTION WORK

Attention, men in nonessential industries. Here is an opportunity to utilize your services in War Production Work.

MECHANICAL ENGINEERS
Men with tool design or tool production experience; also M. E. Engineers with machine maintenance and general plant engineering experience.

INDUSTRIAL ENGINEERS
Experienced in time study and job analysis and job evaluation for plant manufacturing metal products. Experience in metal fabrication desirable. An excellent opportunity for the right man.

Replies must outline education and experience in detail. A small snapshot, not returnable, should accompany reply.

Address K O 43, Tribune

ESTIMATOR ASSISTANT.
Must read blueprints. One capable of taking off material requirements for mechanical trade. For west side office now engaged in 100% war work. Excellent opportunity now and for post-war period to follow. State complete qualifications, experience, draft classification, and salary desired. Address B L 392, Tribune.

ESTIMATOR ASST.
With estimating and cost exp. in machine shop and foundry products; must read blue prints; north side plant doing defense work. State complete qualifications, experience, and salary desired, in first letter. Address B L 474, Tribune.

ENVELOPE
MACHINE OPERATORS EXPERIENCED ON SMITHE PLUNGER MACHINES; TOP WAGES; STEADY WORK GUARANTEED NOW AND AFTER THE WAR; PLEASANT WORKING CONDITIONS. APPLY AT CONTINENTAL ENVELOPE CORP., 429 S. ASHLAND-BLVD.

ENVELOPE MACHINE
Operator for Smythe Universal Champion. Must be A-1. Address B L 71, Tribune.

EXPERIENCED in celluloid forming and specialty work—to act as foreman. State experience, qualifications, etc. ADDRESS B K 153, TRIBUNE.

EXPERIENCED painter and paper hanger—$1 hour. Call after 6 p. m. Law. 5437.

FACTORY LABORERS
Essential War Industry
Steady employment. No exper. necessary. Rotating shifts. Ages 18-50. Apply after 9 a. m.
CONTAINER CORP.
404 E. NORTH WATER.

FACTORY WORKERS
Men needed for South Side work; 60c hour; no experience necessary. Good working conditions. ADDRESS A L 592, TRIBUNE.

Factory Extra Workers
Nights; south side; 60c hour; no exper.; good working conditions. ADDRESS B K 446, TRIBUNE.

FACTORY LABORERS
Permanent; essential industry; good wages; no experience. Soy Bean Products, 210 N. CARPENTER.

FACTORY LABORERS
In candy plant; white and colored. APPLY 431 N. WOLCOTT.

Factory Laborers Wanted
Essen. war ind.; steady empl.; 21-60 yrs. of age. Apply empl. off., 4435 S. Western.

FACTORY WORK
BUDLONG PICKLE CO., 1840 ARCEY 1 block west of 1900 Clybourn.

FACTORY—Light factory help; near north side. Pioneer Mfg. Co., 153 W. Hubbard.

FINISHERS AND SPRAYERS.
50 hour week; time and a half overtime. Apply 818 Evergreen-av.

FINISHER—For touch up work on furniture. 4433 Broadway. Longbeach 9557.

FINISHER—A-1, on used desks, chairs, ref. Business Furniture Co., 172 W. Monroe.

FIREMAN
Experienced on low pressure boilers; in large furniture factory; 8 hour shift; 7 day week; good pay. Apply Storkline Furniture Corp., 4400 W. 26TH-ST.

FOLDER OPERATOR—EXPERIENCED. A. J. COX & CO., 805 S. JEFFERSON.

Ford and International Mechanics
UNION WAGES WITH BONUS.
1310 McKinley—Chicago Heights.
Interocean 9560 or Chgo. Hts. 3606.

FOUR DAVENPORT AUTOMATIC SCREW MACHINE SET-UP MEN. Top wages. Long hours. Time and half overtime. Ideal working conditions. California defense plant.
Address K M 4, Tribune

FREIGHT DOCK FOREMAN
Nights. Large western motor truck carrier. Excellent pay. Address B K 527, Tribune.

FREIGHT HANDLERS
GOOD WAGES.
NATIONAL CARLOADING CORP.
Door No. 5, House No. 3, 13th-Clark-sts.

FREIGHT HANDLERS
Checkers, truckers, stackers; steady; union scale. Denver-Chicago Trucking Co., 3030 S. Ashland-av.

FREIGHT HANDLERS
Steady work; union scale; good working conditions. Olson Transportation Co., 2222 S. Western-av.

HELP WANTED—MEN.

Professions and Trades.

FREIGHT HANDLERS.
MICHIGAN INTERSTATE MOTOR FREIGHT, 2601 ELEANOR-ST.

FURNITURE
FINISHERS AND CABINET MEN
wanted at once for high grade shop. Must be thoroughly expd. and in good health. Apply after 5:30 p. m.
JOHN A. COLBY & SONS,
129 N. Wabash-av.

FURNITURE FINISHER
Steady position. Good salary. The 12th St. Store, Halsted and Roosevelt.

FURNITURE MOVERS
Apply 3133 N. Halsted.
WERNER BROS. KENNELLY CO.

FURNITURE finisher—Knowledge of color matching necessary. Reinken & Co., 1139 N. State-st. Superior 0951.

FURRIER—ALL AROUND FOR SHOP. 328 MADISON-ST. OAK PARK.

GARAGE MAN—Nights; white or colored; good pay; stdy. 2523 Touhy-av. She. 6087.

GARAGE FLOORMAN
18 to 50. If you want steady work. $27.50 to start. Col. or white. Monarch Garage, 1122 Hollywood-av. Rav. 10080.

Garage and Package Room
ATTENDANT—White; no experience necessary; no Sunday work. Salary $125. Apply manager, 7020 Jeffery-av.

GARAGE—BROMPTON GARAGE
Expd. night floorman or train beginner. Up to 50 yrs. 3545 Broadway. Gra. 0500.

GARAGE FLOORMEN
and car washer; expd.; good pay. Builder's Build'g Garage, 165 W. Wacker.

GARAGE man—Exp.; steady work; colored or white; top pay. 3452 Broadway.

GARAGE MECHANIC and GARAGE HELPER. Chicago Pie Co., 2440 W. Congress.

GARAGE night foreman—Top pay; experienced; steady job. 3452 Broadway.

GARAGE floor man—White; 6 days a week; $120 mo. 174 E. Walton-street.

GARAGE man and Simonizer—Col.; 6 days. 868 N. Clark-st. Moh. 1500.

GARAGE night man—Exp. washer; good sal. to compt. man. Sun. 9580, aft. 5 p.m.

GAS station attendant—Call Seeley 9548, between 3 and 4 p. m. 1113 S. Oakley.

GAS STATION ATTENDANT. EXPERIENCED. 1313 MORSE.

GENERAL SERVICE
RADIO
Outside men qualified to repair and service radios. Also record changers. Must have car.
REFRIGERATION
Shop men. Knowledge of other appliances valuable.
Good salary. Permanent.
Store hours, 9:30 to 5:45 daily.
APPLY MRS. M. SMITH AFTER 10 A. M.
Retail Store—Main Floor
MONTGOMERY WARD & CO.
619 W. CHICAGO-AV.
SOUTH SIDE OF STREET.

GLUEING MACHINE OPERATORS—Exp. Pioneer Mfg. Co., 153 W. Hubbard-st.

Gluers—Exp. on cabinet work. Rembrandt Lamp Corp., 259 E. Erie.

GLUER—Steady work. Zangerle & Peterson Furniture Co., 2164 Clybourn.

GREASER
EXPERIENCED ON TRUCKS.
1310 McKinley—Chicago Heights.
Interocean 9560 or Chgo. Hts. 3606.

GREASER—WASHER. Combination man; good pay; steady position. 6022 Stony Island-av.

GREASER and car washer—White or col. Northwest. Ser. Sta., 1000 N. Ashland.

GREASER-washer—Expd. in tire repair; 5½ day week; $30. 6439 S. Kedzie.

GREASERS—MUST BE EXPERIENCED. APPLY 3814 W. HARRISON.

GREASER AND WASHER—Exp.; very good pay. Call Lawndale 3887.

GRINDER HANDS
Cylindrical. Must be A-1; 60 hour week, plus bonus. Top wages to right men.
SEREN TOOL WORKS
500 S. PEORIA

GRINDERS—Men for internal and surface grinding. Must be experienced. Also exp'd men for B. & S. Cylindrical grinding and Cincinnati Centerless. Apply in person only. United Precision Products, 3524 W. Belmont-av.

Grinders and Polishers
Experienced on stainless steel dairy and food equipment. ALLOY CRAFTS CO., 4429 Cortland-st.

GRINDERS—Cylindrical, surface, and cutter; exp. on cutting tools; 100% def. work. HAYMARKET 3710.

HAIR DRESSER AND HAIR CUTTER. Condos Beauty Shop, 1215 E. 63d-st.

Hand Screw Mach. Opers.
Brown & Sharpe and Warner Swasey hand screw machines; 2 men with experience. Can also use a man without experience, but must have mechanical background; day and night shift.
HABER SCREW MACHINE PRODUCTS CO.
900 W. North 2d Flr.

Hand Screw Operators
Sheldon, 4258 N. Knox. Night work.

HAND SCREW MACHINE OPERATOR.
Small, light work; steady. Paasche Airbrush Co., 1909 Diversey.

HATTERS
to work in large dry cleaning plant. Good starting salary. Vacation with pay. Steady. 1339 W. 63d. Mr. Holman.

HEAT TREATING man—Must know all phases and know Rockwall testing. Apply in person only. United Precision Products, 3524 West Belmont-avenue.

Inspector—Chief
100% DEFENSE INDUSTRY

A well established Chicago firm, manufacturing precision Electrical Measuring Instruments has an opportunity for a qualified Chief Inspector.

Must be thoroughly experienced, able to design gauges, set up and supervise entire system. Will assume full charge of all inspection. Background in electrical field desirable but not necessary.

Position is permanent with excellent post-war opportunity.

Phone for evening appointment.

COLUMBUS 1164

Illinois Division
Bendix Aviation Corp.
505 N. Sacramento-blvd.
REQUIRES AT ONCE
Automobile Mechanics
Truck and passenger car exp.
Applicants engaged at their highest skill in war work will not be considered.
INTERVIEWING DAILY
Mon. thru Sat., 9 a.m.-5 p.m.

INSPECTORS
Experienced inspecting machined parts and receiving inspection.
Pressed Steel Car Co.
136th and Brandon-av.
Hegewisch Station, Chicago

INSPECTORS—Several, over 18 for outside work in Chicago and elsewhere. Also several laborers, Chicago, with r. r. trans.; co. vital to war effort. Apply Room 1616, 59 E. Van Buren.

JANITOR (Assistant)
White; experienced; large unfurnished apt. bldg. So. Shore dist. No living quarters. Salary $135. Apply 7020 Jeffery.

JANITOR—For office bldg.; $30 wk., 48 hrs. Apply Rm. 1201, 4753 Broadway.

JEWELRY POLISHERS
1st class.
High wages.
Overtime if desired.
Excellent working cond.
GEORGE SPIES, INC.
4140 N. KOLMAR

JOINERS.
Picture frames; fast, exp. joiners; can make $40-$45 week; steady work. Century Mirror Corp., 1521 W. 35th-st.

KENNEL Man—Gas, elec., and 4 room heated apt.; couple pref. 2867 N. Clark.

LABORERS
for general factory work. Apply Wilson Jones Co., 3300 W. Franklin-blvd.

HELP WANTED—MEN.

Professions and Trades.

LABORERS
FOR
MEAT PROCESSING
WAR JOBS
Convenient Transp.
1 block north of Division-st. L station
Regular Pay Increases
Shifts from 7 A.M.-3:30 P.M. and 4:30 P.M.-2 A.M.
Bring Birth Certificate or Naturalization Papers
OSCAR MAYER & CO.
320 W. SCOTT-ST.

LABORERS
for
FOUNDRY WORK
100 WAR WORK
48 HOUR WEEK
WITH OR WITHOUT EXPERIENCE
Good Pay
Ill. Malleable Iron Co.
2832 N. PAULINA-ST.

LABORERS
for
FOUNDRY WORK
100% WAR WORK
48 HOUR WEEK
WITH OR WITHOUT EXPERIENCE
Good Pay
Ill. Malleable Iron Co.
2832 N. PAULINA-ST.

LABORERS
for general factory work in war plant. No experience necessary. Substantial earnings on piece work basis. Bring birth certificate and social security card.
DRYDEN RUBBER CO.
1014 S. KILDARE

LABORERS
6 days per week on lumber.
310 N. ADA-ST.

LABORERS
6 days per week.
2310 S. PAULINA

LABORERS—For coal hikers; full or part time; earn over $50 wk. 1545 S. Cicero.

LATHE HAND-EXP.
All around machinist and inventive mechanic not doing government work; steady work and good wages. Phone Cicero 3601 for appointment.

LATHE HAND
First class. Metal cap or round die experience. Essential industry. THE ARIDOR CO., 3428 W. 48TH-PL.

Lathe Hand—Experienced
Also 2 young men to learn machinists trade. Small shop. Apply 4215 Cottage Grove.

LATHE OPERATOR
Toolroom; must be experienced. 5th floor, 823 S. Wabash.

LAUNDRY WORKERS
Men for general laundry work. No exp. necessary. ANGELUS LAUNDRY, 4500 N. Clark-st.

LAUNDRY HELP
White, colored; no experience necessary; good pay; steady; come ready for work. 4677 Elston.

LAUNDRY ROUTE MAN
For north side wholesale route; exper. not necess.; good wages; perm. position. ANTISEPTIC LAUNDRY, 1000 GRACE.

LAUNDRY HELP
Experienced packers, sorters, extracter men; highest wages paid; good hours. 5121 Ogden-av. Phone Cicero 3386.

LAUNDRY ENGR.
Experienced; good maintenance man; steady work; good salary. Acme Laundry, 4205 S. State.

LAUNDRY—Wet wash sorters; also hotel flat work sorters; experienced; highest wages, steady work. Toll Bros. Laundry, 1725 Augusta-blvd., near Ashland-av.

LAUNDRY SORTERS
Exp. Can earn $35-$40 week. Steady work. American Lndry., 925 S. California.

LAUNDRY WASH MAN
5 days; 45 hours; good pay. Rainbow Laundry, 4307 W. Division-st.

LAUNDRY WASHMAN
Experienced for small laundry; $40 a week; 5½ days. Call Winnetka 859.

LAUNDRY PACKERS
Sorters, wringer men; full time; 5 day wk.; excellent pay. 612 W. 26th-st.

LAUNDRY—Sorters, packers and baggers; day or night shift; good pay. SCHUTTLER'S Laundry, 4829 W. Division.

LAUNDRY Help, Wringer Men and Pullers—No exp. necessary. Good salary. Derby Steam Laundry, 220 W. Ontario.

LAUNDRY Wringer Man—No exp. necessary, good wages and meals. Garfield Park hospital, 3821 W. Washington.

LEATHER GOODS—ALL AROUND MAN. For billfolds; full or pt. time; gd. pay. Otto Hanauer Co., 600 Blue Isl., R. 521.

LIGHT FACTORY WORK
50c per hour. Apply 308 W. Erie. American Shade Cloth Co.

LINEN SUPPLY
men for steady work in clean plant; good pay. Near Chicago-av. L and surface lines. 849 N. FRANKLIN-ST.

LINOLEUM LAYERS
Experienced. Steady job, good salary. Roxy Rug Co. Buckingham 8922.

LINOLEUM LAYER. STEADY. CALL STEWART 7600.

LOCKSMITH—Exp. all around; good pay; North Side. 6243 N. Western-av.

LOOP OR NEIGHBORHOOD JOBS
We have 18 UNITS thruout CHICAGO and VICINITY. We will endeavor to place you in a LOCALITY CONVENIENT to YOUR HOME.
HARDWARE DEPT. MGR.
VENETIAN BLIND DEPT. MGR.
TOBACCO DEPT. MGR.
PET DEPT MGR.
LAMP DEPT. MGR.
SHRUBBERY DEPT. MGR.
COLLECTION MGR. [HAMMOND].
WINDOW TRIMMERS.
BOOKKEEPERS.
SCREEN PROCESS MEN.
ARTIST.
TABLE SETUP MEN.
AUTO. and TRAILER MECHANIC.
GAS STATION ATTENDANT.
TRUCK HELPER.
GREASER.
WASHER.
NITE PACKAGE HANDLERS.
STOCK MEN.
PORTERS.
GENERAL SALESMEN.
Experience is not necessary in many of these positions. If you are interested in a job come in and see us.
Apply Week Days, 9-5
Central Empl. Office, 6th Fl.
GOLDBLATT BROS.
STATE AND VAN BUREN

HELP WANTED—MEN.

Professions and Trades.

Machine Operators
FOR TURRET LATHES, ENGINE LATHES, INTERNAL GRINDERS, LEES BRADNER WORM THREAD MILLERS, AND GEAR CUTTERS OF ALL TYPES.
Illinois Gear & Machine Co.
2108 N. NATCHEZ.

MACHINE REPAIRMEN
Experienced men for defense plant; must be over 38. Aetna Ball Bearing Mfg. Co. 4600 Schubert

Machine Operators
Experienced or trainees, for engine lathe, milling machine, shaper, boring mills, and drill presses.
PRESSED STEEL CAR CO.
136th and Brandon-av.
Hegewisch Station, Chicago

Machine Tool Maker Jr.
with at least 2 years' experience.
Tool Crib Attendant
Retired machinist preferred. Apply Dependable Mfg. Co., 430 W. Erie.

MACHINE OPERATORS—On hand screw machines and bench lathes; experience not essential but must be draft exempt and not now employed in war work; 60 hour week. 100% war work. Korsen Mfg. Co., 2007 Elston-av.

Machine Shop Help Wanted
EXPERIENCE NECESSARY.
1812 S. KILBOURN.

MACHINE ADJUSTER—EXPERIENCED. For shirt fact. Gd. wages. Apply at once. 1922 S. HALSTED-ST.

MACHINISTS
Experienced in making jigs and fixtures.
Pressed Steel Car Co., Inc.
136th-st. and Brandon-av.
Hegewisch Station, Chicago

Machinists—Class B
A variety of work. Small to medium parts. Both production and repair work.
Sheldon, 4258 N. Knox. Night work.

MACHINISTS
for work in defense plant; 1st class planer hand; night work; $1.37½ per hour; 47½ hour week.

LATHE HANDS
Expd. men; day work; $1.25 per hr.; 49 hour week.
F. B. Redington Co., 112 S. Sangamon.

MACHINIST — Capable of preparing and maintaining machines; also to develop new ideas on his own initiative. Apply in person only. United Precision Products, 3524 West Belmont-avenue.

MACHINISTS
General machine shop work. Married, over 38. See E. Kolan, 1228 W. Monroe-st.

MACHINIST—All around machinist wanted for new and maintenance work. THE SCHOLL MFG. CO., Inc. 211-13 W. Schiller.

MACHINISTS—100% defense plant needs men to train as tool grinders; excellent opportunity to learn an essential trade. HAYMARKET 3721.

MACHINISTS—1st class, on rebuilding machine tools. Day work. 324 N. Ashland.

Maintenance Electrician. DC experience preferred but not essential.
Address A M 573, Tribune

MAINTENANCE MAN
Laundry experience preferred but not essential; finest working conditions; highest wages to first class man. 5409 W. LAKE-ST.

MAINTENANCE MEN
for machine shop. Must know D. C. motors and wiring. Wilson, Ind., Inc., 551 W. Lake-street.

MAINTENANCE MAN
Merit Coil & Transformer Corp. 311 N. DESPLAINES.

Man—Experienced in spreading and cutting canvas. 100% defense. Steady. Fox Mfg. Co., 4611 N. Clark-st.

MAN—Can operate and set up machines. Wood working shop, with ability to become factory mgr. within 60 days. Give full information in reply, salary, age, and experience. All information confidential. Address A J 558, Tribune.

MAN-DRAFT EXEMPT
For marking and general work in dry cleaning plant; perm. employ.; gd. working cond. Davies, 2349 Cottage Grove.

MAN
for light factory work. Draft exempt. 38 hour week. Good pay. William M. Bell, 740 N. Franklin.

MAN For wrapping and paper backing framed pictures. W. S. Broude Co., 356 W. Huron-st.

MAN—Over draft age, expd., to take charge in small factory mfg. garment bags. Tashman Mfg. Co., 1509 S. Michigan.

MAN—For stockrm. and shipping rm. Regina Knit Sportswear, 310 W. Adams.

MAN—Unload cars, work shipping room. Columbia Envelope Co., 345 W. Hubbard.

MAN—Elderly, for dark rm.; print wet film. Gd. sal. Address B L 472, Tribune.

MAN—Over 40 to take charge of stockrm.; good pay. 222 W. Monroe, 2d floor.

MAN—Young, to learn fur trade; also exp. mailer. Kolb & Teich Co., 209 S. State.

MAN FOR FITTING FRAMED MIRRORS. APPLY 356 W. HURON-ST.

MASSEUR—EXPERIENCED. North Shore Health Resort. Winn. 211.

MASSEURS—Exclusive club. Apply Mr. Feinberg, 10 N. Dearborn, after 12 noon.

Mattress and box spring makers. Good pay. Steady position. Rubin Mfg. Co., 945 E. 93d-st.

MEAT ORDER PACKERS AND TRUCK LOADERS
WORK IN A WAR INDUSTRY
We Train You for Steady Employment Here. Working Conditions and Transportation Excellent
See Mr. Madgwick
Wilson & Co., Inc.
Wholesale Market
4100 S. Ashland

MECHANICAL DESIGN ENGINEER
ALSO
FINISH AND LAYOUT DETAILER

Preferably college graduates with practical experience—or equivalent in actual experience.

Work will be entirely new development and requires original ideas — familiar with materials and production methods. Capable of doing all calculating necessary to produce finished jobs.

This position includes design of war and post-war products for old estab. firm with good prospects for continued employment.

If now employed in war work at highest skill, please do not apply.

ADDRESS K O 44, TRIBUNE.

MECHANICS BENCH MACHINISTS Parts Dept. Attendants
New attractive wage rates; essential industry. Apply 570 E. 34th-place. GREYHOUND BUS GARAGE.

MECHANICS—(2) LUBRICATION MAN
Chicago's largest Chrysler-Plymouth factory service; top wages; paid vacation. 6116 N. Western, Inc. See service mgr.

MECHANICS — FOR AMUSEMENT MACHINES; ELEC. OPERATOR; GD. PAY FOR EXP. MEN. STA. 4821 ANY TIME.

MECHANIC—Exp. on sewing machines. Gd. pay. Nelly Ann Dress, 140 W. 54th-st.

HELP WANTED—MEN.

Professions and Trades.

Mechanics - Automobile
Bench work. Best wages paid. Good working conditions. Essential industry. APPLY 1900 S. STATE-ST.

MEN
NEEDED BY WAR PLANT, CONVENIENTLY LOCATED ON NORTHWEST SIDE. (1400 W.-2600 N.)
Bench Hands
Grinding Mach. Opers.
Milling Mach. Opers.
Profiling Mach. Opers.
ALSO OPENINGS IN
Tool Room
AND OTHER
Machining Depts.
Open for Applications
7:30 A. M. to 4:45 P. M.
Monday Through Saturday
Also Sunday from 10 a. m. to 12 noon and Tuesday to 8 p. m.
If now on full time war work do not apply.
TELETYPE CORP.
Employment Office
2600 Southport-av.

MEN
INEXPERIENCED, WHO WISH TO BE TRAINED IN VARIOUS JOBS IN WAR PRODUCTION PLANT.
APPLY IN PERSON
MAREMONT AUTOMOTIVE PRODUCTS, INC.
1625 S. ASHLAND-AV.

Men to Work in 100% Defense Plant
18 TO 50 YEARS OLD
No Experience Necessary
APPLY 7 A. M. TO 4 P. M.
EMPLOYMENT OFFICE
Ammunition Container Corp.
155TH & COMMER'L-AV.
HARVEY, ILL. PHONE 300
1 Bl. E. 155th-st. I. C. Sta.

MEN—30-45
General Factory Work
No exper. necess. 48 hr. wk.
Time and ½ over 40 hours.
WORK ESSENTIAL TO WAR EFFORT.
General Mills, Inc.
104th-st.-Calumet

MEN
for
FACTORY WORK
Phoenix Metal Cap Co.
2444 W. 16th-st.

Men—General Factory
100% WAR WORK
Men, for general factory labor, material handling, janitors, dock hands, etc. No experience necessary. Day and night openings. Earnings approx. $30-$35 for 6 day wk. Near "L" bus, and street car.
Crowe Name Plate & Mfg. Co.
EMPLOYMENT OFFICE, 1749 GRACE.

MEN—17 TO 50
Paper box factory. Experienced and inexperienced. Steady work. Days.
2435 S. ROCKWELL.

MEN AND BOYS
Steady job with good pay and plenty of overtime. Plant centrally located. Light factory work. Opportunity for advance't.
HARLICH MFG. CO.
1417 W. JACKSON.

MEN
For factory work. Experience not necessary. Apply 350 N. Clark-st., 5th floor.

MEN WANTED
to work in shipping room in food factory; night shift, 4 p. m. to 12:30 a. m.; experience unnecessary; steady work; bonus and vacation with pay. DEWEY FOOD PRODUCTS, 2251 N. KNOX.

MEN
for machine shop; no exper. necessary. Apply MIDWEST WELL SUPPLY CO., 3523 N. KENTON.

MEN—45 years or older, for general work in a factory doing war work. Only those not afraid of hard work need apply. Bring birth certificate to 1733 Irving Park-road, 3d floor.

MEN
For general work in food factory. Day shift; steady. Apply 9 to 5. WYLER & CO., 1050 FULLERTON.

MEN—HARDY
To learn sheet metal trade. Light war work; days; 48 hr. wk.; gd. start. wage. M. Block & Sons. 2511 Calumet.

MEN—Learn to operate machines; day or night. Apply 8 a. m. to 9 p. m. Columbia Envelope Co., 345 W. Hubbard, 5th flr.

MEN—Mechanically inclined; general machine shop work; 48 hour week. Start 55c per hour. Edwards, Midway 2205.

MEN FOR LIGHT FACTORY WORK. APPLY 2120 W. LAKE-ST. AND 1732 N. KOLMAR-AV.

MEN—GENERAL FACTORY WORK. Burton Dixie Corp., 1208 W. Cermak-rd.

MEN FOR FACTORY WORK. Frank Miller & Son, 2250 W. 58th-st.

MEN—Strong; for heavy factory work; 70c hr. start. 4500 S. Tripp.

METAL WORKERS
Job shop experience.
ALLOY CRAFTS, 4429 Cortland-st.

Milling Machine Hands
Sheldon, 4258 N. Knox. Night work.

HELP WANTED—MEN.

Professions and Trades.

MEN

Essential war production plant has openings in union shop for husky men in the following positions:

NO EXPERIENCE NECESSARY

TRUCKERS LABORERS STOCK MEN

Excellent working conditions, liberal vacation plan and regular wage increases per union agreement.

Men now employed in essential war work can not be considered.

Bring proof of citizenship if possible.

Employment Office
OPEN DAILY INCLUDING SATURDAY. ALSO TUES. AND WED. EVES., MARCH 30 AND 31, FROM 6 P. M. TO 9 P. M.
APPLY
AUTOMATIC ELECTRIC COMPANY
1019 West Van Buren-st., Chicago, Illinois

MOLDERS AND CORE MAKERS. Steel and brass; top wages; 53 hour wk. 1343 1st National Bank Building, 38 S. Dearborn. Phone Central 0621.

MOLDERS—Experienced on bench and machine; brass foundry. 2035 W. Harrison.

MOLDERS—Brass, exp. on bench; gd. pay. 2421 S. KOSTNER.

MOULDERS wanted—Heavy and Side-Floor Moulders and Coremakers for closed shop. 6 day week jobbing foundry. A. F. L. membership and previous employer's release required. Love Brothers, Inc., Aurora, Illinois.

MOVERS—EXPERIENCED. CAREY.S. 6915 S. HALSTED-ST.

MULTILITH OPERATOR
Opening for man with experience in handling multilith machine. Good opportunity. Apply Employment Office, 4th floor, 9:30 a. m. until 4 p. m.
WIEBOLDT'S
Ashland, Monroe, Ogden

OPERATORS
3 B. & S. Automatic screw machine operators; 2 B. & S. hand screw machine operators. Must be A-1 men. Day and night shifts. Best working conditions and plenty of overtime.
METAL SPECIALTIES MFG. CO.,
3200 W. CARROLL-AV.

OPERATORS—On Puritan sewing machine. Paramount Luggage Co., 333 S. Market.

OPPORTUNITY
We will train ink mill hands, general factory, general machine shop. These are steady positions for draft exempt men; ideal working conditions. Apply Personnel Dept. after 10 a. m. Monday.
DITTO, INC.
2243 W. HARRISON-ST.

OPTOMETRIST—Must be thoroughly familiar with optical business; unusual opportunity for right man; state age, experience, and phone. Address B 355, Tribune.

ORDER filler—Paper house. Some previous experience. 440 S. Canal.

OUTSIDE SERVICE MAN
for general service work for large retail furniture chain; must have car; liberal car allowance.
Straus & Schram
1105 W. 35TH-ST.

OVEN bakers and hlprs. and dough mixers. 2440 W. Congress-st.

PACKERS
Shipping dept.
Experience preferred but not essential.
Good wages.
Steady employment.
48 hour week.
CHICAGO APPARATUS CO.
1735 N. ASHLAND

PACKERS
Should have some experience in packing and shipping; essential war work. Apply at employment dept., 2073 N. Campbell.

PACKER—War work, pack chemicals and apparatus for shipping. No experience necessary. 121 W. Hubbard-st.

PAINTER—1ST CLASS
Residential work. No speed work. Call after 4 p. m. Berwyn 3773.

PAINTER
FOR HOTEL WORK; GOOD PAY. APPLY 1032 N. DEARBORN-ST.

PAINTERS. Also wall washers to work 44 hour week. Edgewater Beach Apt., 5555 Sheridan-rd.

PAINTER and paper hanger—Must be first class. Call at 1035 Chicago-av., Oak Park. Open shop.

PAINTERS—Union men; steady work; high wages. 5142 Chicago-av. Austin 1551.

PAINTER—Must be expd. Apply 7-8 a. m. Mr. Carlson, 7619 S. Evans-av.

PAINTERS—Paper hangers—Steady, for good workers; good wages. Rog. Pk. 4760.

PAINTERS and Paperhangers—$1.25 hr. Call Berkshire 2504.

PAINTER—White or col.; exp.; easy steady job in apt. hotel. 4936 N. Kedzie.

PAINTER and paper hanger—Non-union. Steady work. Ave. 2933, after 7 p. m.

PAPER CUTTERS
and joggers; nite work. Wessel Co., 458 E. 30th.

PAPER JOGGERS
FORT DEARBORN LITHOGRAPH CO. 2856 N. California.

PAPER Cutter Operator—Exp., in private printing plant of Christian Institution. Call Mic. 1570, ext. 45.

PARTS MEN WANTED
2 experienced for auto wrecking yard. North side. Address A C 380, Tribune.

PAPER hanger and painter—Union scale. CALL JUNIPER 5406.

PHYSICIAN WANTED
Experienced in the treatment of diseases of the eye, ear, nose, and throat. Part time or full time basis. State in detail age, education, training, experience. ADDRESS B K 204, TRIBUNE.

PHYSICIAN WANTED
Medical organization desires the services of an experienced internist; permanent; excel. opportunity. State qualifications. Address B K 469, Tribune.

PHOTOGRAPHER—Man or boy with some exp. developing in dark rm.; stdy. position. Horne Copying Co., 113 S. Jefferson.

PHOTOSTAT OPERATOR
Top pay. Permanent.
Standard Studios Inc., 540 N. Michigan.

PLANER OPERATORS
Sheldon, 4258 N. Knox. Night work.

PLATING ROOM HELP
With or without exp.; day or night. 4329 W. KINZIE.

POLISHER ON JEWELRY. Wilson & Parr, 27 E. Monroe.

POWER PLANT ENGR.
Nat'l. corp. doing defense work has a permanent position open for a union man with initiative as well as ability. Container Corp., 1341 W. 35th. Laf. 5000.

Precision Grinders
OPERATORS FOR HEALD INTERNAL
Illinois Gear & Machine Co.
2108 N. NATCHEZ.

PRESSMAN—HARRIS OFFSET, L. S. B. Exceptional steady job; good future for exper., responsible man. Good pay advance with results. Address A L 168, Tribune.

PRESSER SEAM, arm hole baster, and finisher on men's coats. Stdy. 607 N. Wells

PRESSER—Good pay; piece work. 1904 W. 47th-st. Lafayette 3711.

PRESSER—EXPERIENCED. Stdy. work; gd. pay. 6416 W. Cermak-rd.

HELP WANTED—MEN.

Professions and Trades.

PRESSERS DRY CLEANER HELPERS SPOTTERS
BEST PAY IN TOWN. Apply Unique Cleaners and Dyers, 2643 W. Chicago.

PRESSERS
Colored or white; for men's garments; expd. only; 78c per hour, plus bonus; steady; vacation with pay. Apply Michigan Cleaners, 1339 W. 63d-street.

PRESSERS
FOR DRY CLEANING PLANT.
85c PER HR.
2807 MONTROSE-AV.

PRESSMAN, assistant—Exper., to assist on Gordon and Miehle Vertical; 5 day wk.; vacation. See Mr. Lipsey. Boyer Chemical Co., 2700 S. Wabash.

PRESSROOM—Older man to underlay cuts and do odd jobs in composing room. Gentry Printing Co., 732 S. Sherman.

PRESSERS
Y. M. C. A. HOTEL.
826 S. WABASH-AV.

PRESSERS
Seam pressers on men's summer clothing. 836 Roosevelt-rd., 2d floor.

PRESSERS—EXP'D; FOR DRY CLEANING PLANT. 7330 W. HARRISON-ST., FOREST PARK, ILL. FOREST 685.

PRESSERS—Men's garments; steady work; high pay; necessary industry. Sanitary Cleaners, 2649 N. Sheffield. Bit. 4200.

PRESSER—Steady work; experience necessary. Acorn Cleaners, 2718 St. Charles-rd., Bellwood, Ill.

PRESSER—Steady job; part time if desired; good pay. 4531 Sheridan-road.

PRESSMAN—Miehle Vertical; exp.; steady. Excello Press, 3336 W. Franklin-blvd.

PRESSER—At once; experienced. McGinley's Tailor Shop, 1651 W. 63d.

PRESSMAN
Two color Miehle and Dexter operators. Night work. Wessel Co., 458 E. 30th-st.

PRESSMAN
VERTICAL; GOOD PAY.
L. R. HOGLE & CO., 161 W. HARRISON.

PRESSMAN, cylinder—Cylinder hand feeder; also Cleveland & Dexter folder operator; steady position all year. North Shore Printer, Waukegan, Ill.

Printing ink
Mill hands, experienced or inexperienced; steady work. CUNEO PRESS, INK DIVISION, 465 W. CERMAK-ROAD.

Printing Pressman
Folding carton work on Miehle presses. Good pay and overtime. Carton Craftsmen, 813 N. Franklin-street.

PRINTING INK MAKER—One for private plant, capable of formulating, weighing, mixing and grinding colors; permanent position; no layoffs; give experience and age. Address A M 203, Tribune.

PRINTERS—Miller, Simplex pressman, Miller 2 color operator; nights. The Schenker, 1040 Fullerton. Div. 1065.

PRINTERS—Gordon feeder, two-thirder, rapid advancement. American Business Press, 340 W. Huron. Superior 6562.

PRINTING mach. man or handy with minor mechanical work—Permanent; good pay. Tompkins Equipment, 705 S. Dearborn.

PRINTER—Exp. on celluloid; good pay; top man only. Address B K 280, Tribune.

PUBLISHING CONCERN
Jobs open for experienced
PAPER CUTTERS.
GORDON FEEDERS.
STEEL DIE EMBOSSERS.
Also inexperienced floor help. Stdy. work. GARTNER & BENDER, 1104 S. Wabash.

Punch Press Opers.
LIGHT WORK.
40 HOUR WEEK.
GOOD WORKING CONDITIONS.
STANDARD CAP & SEAL CORP.
1200 FULLERTON.

PUNCH press, set-up man and operator. Over 40 years old. Must be accurate and able to run close tolerances. Apply 1724 Walnut-st.

PURITAN MACHINE OPERATORS. Manufacture military supplies; long time contract. Steady work and overtime. Good wages and piecework bonus. 2D FLOOR, 412 ORLEANS-ST.

Radial Drill Hands
Sheldon, 4258 N. Knox. Night work.

Radiator Repair Man
Steady work. Good pay. Ideal working conditions. Essential industry. APPLY 1900 S. STATE-ST.

RADIO NEEDS YOU
Men with or without experience wanted for
ASSEMBLY [mechanical].
INCOMING INSPECTION.
STOCK ROOM.
RECEIVING.
SHIPPING.
Trainees .... $24-$31.20 weekly
Experienced .... $31.20-$41.60 weekly
Raises given after 30 days and 60 days. Good post war opportunities; cafeteria meals at cost; group insurance; seniority raises at regular intervals; guaranteed promotion on ability rating; convenient L bus, and street car transportation.
The Hallicrafter Co.,
2611 Indiana.

RADIO Wirers and Solderers
Experienced; 38-50; 100% war work; good starting wage; time and ½ over 40 hours; bring proof of citizenship.
GENERAL TRANSFORMER CORP.
1250 W. VAN BUREN.

RADIO ASSEMBLERS
Experienced; steady; our business done on priority only; 40 hr. wk.; time one-half for overtime; high pay. Calumet 2955.

RADIO MEN
For bench and outside work; no car required; must be experienced; very attractive salary. 4657 W. Madison-st.

RADIO Man—To work on electrically coin operated machines. 2512 Irving Park-rd.

REFINISHER On office furn.—Good pay. Steady work. Wm. Geiser, 175 W. Lake.

REFRIGERATOR service man—Must have own car; good wages. Apply 415 E. 75th.

REFRIGERATOR SERVICE MAN. 4912 MADISON-ST.

REFRIGERATION SERVICEMAN. Commercial refrigeration. Rand. 2783.

RIGGERS For War Plant
Must be fully qualified. Average $1.02 per hr. Time and ½ for overtime. State age, citizenship, previous exper. and qualification.
Do not apply if now engaged in War Work.
Address AM144, Tribune

ROOFERS—TAR AND GRAVEL. Must be expd., steady wk.; good pay. E. J. DUNNE SON & CO. 4627 W. Harrison-st. Austin 9779.

ROOFERS
READY AND FLAT.
Steady work; good wages; open shop. Apply 3525 N. Cicero-av.

ROOFING—Chauffeur and kettle man and flat roofers. Weyrich Roofing Co., 4926 N. Western-av.

ROOFER — Experienced; good wages; between 9 and 10. Suburban Roofing Co., 1937 Home-av. BERWYN 4549.

RUG Washers—Exp., good pay. Univ. 1205, 2615 Prairie-av., Evanston.

Screw Machine Men
Hand and automatic operators; also set-up men. An opportunity for you to do 100% war work with fine post-war possibilities. Top wages. Good conditions and overtime. Phone SEELEY 7460.

SCREW MACHINE, B. & S.
Set-up man, to take full charge, small shop. Modern machines. Top HOURLY RATE, plus all OVERTIME wages plus BONUS or PERCENTAGE OF PROFITS to right man. Chesapeake 3739.

Screw Machine Operators
Night shift; time and ½ for over 40 hrs.; good working conditions. NATIONAL METAL PRODUCTS CORP. 21 N. LOOMIS.

SCREW MACHINE OPERATORS. Experienced only. 1450 W. North-av.

SEWING MACHINE MECHANIC
Experienced on Merrows and Union Special machines. Steady work, good pay.
1319 S. Michigan 5th fl.

Sewing Machine Opers.
Familiar with canvas work. Stdy. day or eve. shift. Apply Hibbard, Spencer, Bartlett Co., 114 E. Hubbard-st., 3d fl.

SEWING machine operator for heavy duty machine—Experience necessary; gd. wages. Calumet 2998.

SHEET METAL AND GUTTER MEN
EXPERIENCED; GOOD WAGES.
Apply 3525 N. Cicero-av.

SHEET METAL HELPER. 2149 E. 75th-st. Sut. 0180.

[Continued on following page.]

HELP WANTED—MEN.

[Continued from preceding page.]

Professions and Trades.

Sheet Metal Helpers
100% WAR WORK
EXPERIENCE NOT NECESSARY.
50 hour week: 60c to start, time and ½ for overtime. CHICAGO MANUFACTURING CO., 411 N. Trumbull-av.

SHEET metal man—Inside and outside and shop helps. Service Sheet Metal Works, 3962 COTTAGE GROVE-AV.

Shipping and Receiving
Clerk, metals or plating experience; war work; good salary.
Keystone, 4329 W. Kinzie-st.

SHIPPING ROOM HELPER.
Essential food industry; 40 hour week. Occasional overtime. Salary in proportion to qualifications. Superior 7774.

SHIPPING CLERK
Middle age or young man; draft exempt. Ph. Col. 0438. 436 N. Cicero-av.

SHOEMAKER—ALL AROUND MAN FOR REPAIRING. 524 W. 69TH-ST.

SHOE REPAIR MAN
to take charge of shop. 6416 W. Cermak.

SHOEMAKER—Experienced; splendid salary. 1007 E. 53d-st. Plaza 3496.

SHOE WORKERS
Nigger head side and staple lasters on women's shoes. J. P. Smith Shoe Co., 671 N. Sangamon.

SHOE MAKERS.
Elderly men. Steady or part time. Good pay. 1320 BLUE ISLAND-AV.

SHOEMAKERS wanted—Midwest Shoe & Slipper Co., 512 S. Peoria, 3d.

SILK SPOTTER
Mod. plant; central Illinois town; population 50,000. Ph. Miss Batho, Fra. 0400.

SILK SCREEN CUTTER.
EXPERIENCED.
Full time, some overtime.
APPLY 2142 FULTON-ST.

SILK SCREEN
Squeegee operator. Expd. on glass. 2144 SOUTHPORT-AV.

SORTERS AND WASH MEN—
SWAN LAUNDRY, 4120 BELMONT.

SPOTTERS
ON MEN'S WORK.
FOR DRY CLEANING PLANT; 85c HR.
2807 MONTROSE-AV.

Spotter on Men's Clothes
Also Expd. Presser
Steady. Good pay. Crystal Cleaners, 2635-45 N. HALSTED-STREET.

SPOTTER—Heavy; for dry cleaning plant. Gd. salary and adv. 2324 W. Madison.

SPRAYERS
Experienced sprayers and finishers for defense plant.
S. KARPEN BROS., 636 W. Cermak-road.

SPRAYER on picture frames and mouldings; W. S. Bronde Co., 356 W. Huron.

SPRAYER.
Central Metal Prod. Co., 1638 W. Kinzie.

STOCKROOM MAN
MUST HAVE MACHINE SHOP EXPERIENCE.
W. M. WELCH MFG. CO.
1515 SEDGWICK.

STOCKROOM man or boy—Good pay. Plenty of overtime—Steady. Outlook Envelope Co. 1001 W. Wash'ton.

STOCK sawyers—Steady work. Zangerle & Peterson Furn. Co., 2164 N. Clybourn.

TAILOR-ASSISTANT FOREMAN.
Special order coat shop; premanent position. Address B K 439, Tribune.

TAILOR AND PRESSER
For north side hotel shop; salary and comm. Apply after 10 A. M. Fisher Anton Graf, 217 W. Division.

TAILOR
Expd., for ready to wear alterations. Apply in person. Saks' Fifth Avenue. 669 N. Michigan.

TAILOR—AND HLPR. ON MEN'S COATS. 19 S. WELLS-ST., RM. 701.

TIME STUDY MAN
Man with industrial engineering training and moderate experience in time study work for junior position to establish incentive rates on machine and assembly operations. State age, education, and salary expected.
Address A L 296, Tribune

TIME STUDY MAN
Experienced
To Set Rates on
Compression Molding
Van Norman Molding Co.
6437 S. State-st.

TIME STUDY MEN
with knowledge of feeds and speeds of machine tools. Pressed Steel Car Co., Inc. 136th and Brandon-aves. Hegewisch Station, Chicago

TINNER—Inside and outside work; drive truck; good salary; steady work. Seeley 2212 or 2034 W. Madison.

TOOLMAKERS
GAGE MAKERS
59½ hours week with good pay to first class mechanics.
Apply at 5:30 p. m.
TOOLCRAFT CORP.
3235 W. CHICAGO-AV.

TOOL AND CUTTER
GRINDERS
War factory needs man to grind variety of milling cutters and reamers on Cincinnati Universal Cutter Grinder; 48 hour week. Ideal north side location close to good transportation. Apply 2d floor
Cummins Perforator Co.
4740 Ravenswood-av.

TOOL DESIGNERS
Checkers—Layout Men
DETAILERS
UNDER W. M. C. E. S. P.
AFFILIATED ENGR. CO.
7902½ S. ASHLAND.
NO TELEPHONE CALLS.

TOOL DESIGNERS
AND DETAILERS
BARNES & REINECKE
230 E. OHIO. DEL. 1488.

TOOL MAKERS
Expd.; steady work; good pay and work'g conditions. 100% DEFENSE WORK
UNITY MFG. COMPANY
2909 Indiana-avenue

Tool and Die Makers
Jig and fixture makers
100% War Work
Excellent working conditions; day or night work; top pay and permanent jobs for those who can qualify. Sunnyside Tool & Die Works, 2222 N. Cicero-av.

TOOL AND DIE MAKERS
Skilled; model. 100% war plant; day and night shift work; 48 hour minimum week. Time and ½ over 40 hours. Bring proof of Citizenship.
COOK ELECTRIC CO.
2700 N. Southport.

TOOLMAKERS
Cutter grinders, lathe hands, Brown & Sharpe milling machine operators, and all around toolmakers. Old established company with fine post-war possibilities offers top wages overtime, with A-1 equip. CALL SEELEY 7460.

Tool Makers Wanted
Experienced on jigs and fixtures. Top wages paid to right men. See Mr. Malz. Haber Screw Machine Products Co., 905 W. North-av.

TOOL AND DIE MAKERS
Modern, new shop; excellent working conditions. Also men with 1 to 5 years' tool room experience.
Waco Products, 457 N. Oakley-blvd.

TOOL—DIE MAKER
Must be 1st class in small and medium size work. Steady job for right man in good equipped shop. Day shift only. Starst Jewelry Co., 921 W. Van Buren.

TOOL AND DIE MAKERS
Excellent working conditions; draft exempt war work. Day or night.
BADGER TOOL & MFG. CO.,
1501 W. Polk-st. Day or eve. Can. 5510.

TOOL AND DIE MAKERS
War work; modern daylight plant.
D. Gottlieb & Co. Albany 2640.
1140 N. Kostner. E. Conway.

HELP WANTED—MEN.

Professions and Trades.

TOOL AND DIEMAKER
Experience on Bakelite Molds
For old established Chicago Mfg. company doing 100% war work. Must have experience as a plastic mold maker. Position is permanent, offering excellent post-war opport.
Plant is conveniently located near street car, elevated, bus, or train transportation.
Will interview evenings. Phone for appointment.
COLUMBUS 1164

TOOL DESIGNER
FIRST CLASS
PEERLESS TOOL & ENGINEERING CO.
1133 N. KILBOURN

TOOL GRINDER
Expd. on Surface and External Grinding
COLONIAL PREMIER CO.
466 W. Superior-st.

TOOL MAKERS AND MACHINISTS.
For tool rm. Defense. All overtime desired. 865 N. Sangamon. 4th floor.

TIRE VULCANIZERS.
Experienced; steady; good wages. Triangle Tire Co., 1610 S. Michigan-av.

TRACTOR semi-drivers—Exp.; ov. 24; eastern runs; stdy. Ches. 3880, 10-12 noon.

TREE trimmers—High climbers; exp. only; $1 an hr. 2628 Ridge-rd., Evanston.

TRUCK MECHANICS (2)
Union shop. Excellent working conditions. Essen. industry. Address B K 525, Tribune

TRUCK mechanic—Exp. on coal trucks and conveyors. Perm. 1545 S. Cicero-avenue.

TUCKPOINTERS AND APPRENTICES.
ADDRESS B L 452, TRIBUNE.

Turret Lathe Operator
Expd.; own set-ups; night shift, 5-3:30.
W. M. WELCH MFG. CO.
1515 SEDGWICK

Turret Lathe Hands
Sheldon, 4258 N. Knox. Night work.

TURRET LATHE OPERATORS—Nights, and CLEVELAND AUTOMATIC SCREW MACHINE OPERATORS, night. Top wages with overtime.
QUASI MFG. CO.
6041 W. Grand-av. Berkshire 1112.

Unskilled Men
17-60
We will train you for steady employment.
THE COLUMBIA MILLS,
12100 S. Peoria

UPHOLSTERERS
Please apply after 9 a. m.
Pullman Couch Co., 3759 S. Ashland.

UPHOLSTERERS
EXPERIENCED SECTION MAKERS.
S. KARPEN BROS., 636 W. CERMAK.

UPHOLSTERY Strippers—Union, able to handle large volume. Also upholsterers. Steady. Top wages. 523 S. Green, 2d fl.

UPHOLSTERERS.
FACTORY EXP. $1.45 PER HOUR.
3115 W. ROOSEVELT-RD.

UPHOLSTERER—At once; highest pay. 5240 N. Ashland. Longbeach 7232.

VALET
For N. side hotel shop. Apply aft. 10 A. M. Fisher Anton Graf, 217 W. Division

WANTED
100 MEN
MECHANICAL CRAFTS
General Machinists
Lathe Men
Boilermakers
Boilermaker Helpers
Tinners
Arc and Acetylene Welders
Pipe Fitter Helpers
Pipe Coverers
Roofers
General Helpers
Apply Employment Dept.
Armour & Company
43d and Packers-av.

Wanted At Once
Brown & Sharpe
AUTOMATIC SCREW
MACHINE OPERATOR
AND SET UP MAN
Drill Press Operators
100% WAR WORK
RELIABLE SCREW
MACHINE PRODUCTS
4433 W. RICE-ST.

WATCHMAKERS
INSPECTORS
ASSEMBLERS
MACHINE OPER'TORS
Precision grinding, boring, lathe work, lapping and drill press.
Machine Set-Up Men
Small parts. Precision work.
Experience desirable, not necessary; near loop location. Long established co. now in war work offers excellent working conditions. Write giving age, exp., training, phone number. Address A L 406, Tribune.

WATCHMAKER.
Exp. in clock and light jewelry repair
Cole and Young Co., 9144 Commercial-av.

WATCHMAKER—Experienced; steady position. 3870 Cottage Grove-av.

WELDERS
Qualifying tests 10 a. m. daily except Sunday. Immediate work for those who qualify.
Those engaged at their highest skills in war work do not apply.
INDUSTRIAL METAL FABRICATORS, INC.
2300 W. 63D-ST.

WELDERS
(Electric Arc)
for South Side Plant
Call Dorchester 10507

WELDERS
Arc or combination.
Must be experienced.
Pressed Steel Car Co., Inc.
136th-st. and Brandon-av.
Hegewisch Station, Chicago

WELDERS
Night shift only; 60 hour wk.; time and ½ over 40 hours; must pass navy test. United Iron and Wire Co. 3715 S. St. Louis-av.

WELDERS—Electric arc, on steel pressure vessels; experienced only need apply.
HAMLER BOILER AND TANK CO.
6025 W. 66TH-ST.

WINDOW Culkers—Exper., or handy men. Call Lake Forest 1864 or 2553 aft. 5 p.m.

HELP WANTED—MEN.

Professions and Trades.

WINDOW WASHER
White. Exp. not nec. Full maintenance. Call in person. 5535 Ellis-av.

WINDOW shade washers—No experience necessary; $30. 1240 E. 79th.

WOODWORKERS
CABINETMAKERS, ASSEMBLERS, AND MEN FOR GENERAL FACTORY WORK. S. KARPEN BROS., 636 W. CERMAK-RD.

WOODWORKERS
Machine hands, finishers and cabinet makers; experienced on furniture; 50 hr. wk. Apply 818 Evergreen.

WOODWORKERS
or men with any mechanical background. APPLY 4118 W. LAKE-ST.

WOODWORKERS
War plant machine operators.
1500 N. Kostner.

WOOD machine hand—Exp. on parlor furniture. Steady work. Lakeside Furniture Mfg. Co., 1218 N. Wells.

This Is Your Chance
to aid the war effort; machinist wanted; also 6 maintenance men; day and evening work; time and a half for overtime for war plant; good post-war opportunity. Rheem Mfg. Co., 3425 S. Kedzie.

YOUNG MEN
AND GIRLS
Light factory work and shipping room. F. W. Stewart Mfg. Co., 4311 Ravenswood.

YOUNG men—White or colored; light factory work. 2614 W. North-avenue.

The Tribune offers special rates to persons who advertise for positions. For information and assistance in writing an advertisment stop at the Want Ad office, Madison and Dearborn streets, or in the lobby of Tribune Tower.

Pharmacist.

Registered Pharmacists and apprentices. Steady positions. Good opportunities. Call or write J. De Lano, Walgreen Drug Stores, 744 E. Bowen.

DRUG CLERK—EXPERD.
Steady; $40 wk.; good position. Vic. 8801.

REGISTERED assistant or experienced apprentice—Full or part time; highest sal.; comm. Mirsky Drug Co., 337 E. 51st-st.

PHARMACIST—Apprentice or asst. Part or full time; refs. 6800 W. North. Mer. 1970.

PHARMACIST assistant—Expd.; steady; good Rx man. Apply 3401 Broadway.

PHARMACIST'S assistant—Colored, or experienced apprentice. 3700 Indiana.

Farm and Garden Help.

Houseman—Gardener
to assist around house and garden; middle age or elderly; good accommodations; in Barrington, Ill.; give references.
Phone Central 7292.

GARDENER
hospital grounds; gd. sal., rm., bd.; North Shore Health Resort, Winnetka 211.

GARDENER'S helper—Draft exempt, married; unfurnished cottage provided on estate 30 miles west of Chicago.
Address A L 141, Tribune.

GARDENER, laborers and truck driver—A. Gehrig, 909 Gaffield-pl., Evanston, 1 block south of Noyes-st. elevated.

MEN for Greenhouse and Landscape work; good working conditions and pay. MR. LOOSE, 4001 North Clark-street.

EXPD. farm couple—To work on farm. 2512 Irving Park-rd.

GARDENER—Experienced, for 8 acre truck farm; North Side. Phone Wilmette 2830.

FARM hand—Experience preferred.
PHONE CALUMET 6392.

FARM hand—Single, expd. with horses. Mr. Schmidt, Golf-rd. Skokie 2405.

Butlers, Chauffeurs, Housemen, Etc.

HOUSEMAN—White; good salary to right person plus room, board, and laundry. WILMETTE 351.

Clubs, Hotels, and Restaurants.

"A GOOD PLACE TO EAT—
A GOOD PLACE TO WORK."
John R. Thompson Co.
Well Paying Positions
NOW OPEN FOR
BOYS—MEN
—COUNTER
—FOUNTAIN
—BUS
VACATIONS WITH PAY.
RAPID ADVANCEMENT.
EXPERIENCE HELPFUL BUT NOT NECESSARY. WE WILL TRAIN YOU.
PERSONNEL DEPARTMENT.
Room 308. 350 N. Clark-st.

Able Hamburger Men, $35
plus meals and laundry.
N. E. COR. JACKSON AND HALSTED.

BAKER'S HELPER
Experienced; good salary. Meals and linen. No Sundays. S. Cooper, Harmony Cafeteria, 21 S. Dearborn.

BAR PORTERS
$3.61 per day and 2 meals; chance to learn bartending; night work; 6 nights per week. Apply timekeeper's office. See Mr. Haynel, Bismarck Hotel.

BARTENDER
Salary, meals, uniforms and bonus; experienced, reliable and steady; union. RICKETT'S. 2727 N. CLARK.

BARTENDERS
Apply Room 1749, 80 E. Jackson.
FRED HARVEY

BARTENDER—A-1; middle aged; good sal. Jules Restaurant, 814 W. 71st, 10 a. m.-2 p. m.

BARTENDER—RELIABLE, MIDDLE AGED MAN. CALL MANSFIELD 7878.

BARTENDER—Expd.; salary $50. Barney's Market Club, 741 W. Randolph-st.

BARTENDER—Good personality; over 35 years old. At 2238 W. Madison-st.

BAR Porter—Expd., day work, good salary. Ft. Dearborn Hotel, 117 W. Van Buren.

BELL BOY
WHITE, OVER 45; 8 HOURS.
Alexandria Hotel, 542 Rush-st.

BELLMAN—White; salary and tips; swing shift; 5 day week. Mr. Ryan, Graemere Hotel, 3400 Washington.

BELLBOY—White; 7:30 a. m.-3:30 p. m. $80 monthly plus tips. No age limit. Poinsettia Hotel, 5528 Hyde Park-blvd.

BELL BOYS—WHITE.
Devonshire Hotel. 19 E. Ohio.

BELLBOY—White. $65 and tips.
Park Lane Hotel, 2842 Sheridan-road.

BELLMEN—White; for private club; no exp. necessary. Apply 312 S. Federal-st.

BELL BOYS—WHITE; BUSY LOOP HOTEL. 20 S. DEARBORN, MR. EVANS.

BOYS
for restaurant; no experience necessary; good salary; full time or short hour noon work; meals and uniforms furnished; no Sunday wk.; must be neat in appearance.
HARDING'S, 21 S. Wabash

BOYS—16-17; transfer work; $21.55. $23.55 wk. after 90 days.
Men, 38 or over, for nights or days. $22.05 wk., $24.05 after 90 days. Forum Cafeteria, 64 W. Madison.

BOYS—16-18 yrs.; $22 week; no exp. necessary; steady. 612 Orleans, 2d fl.

Bus Boys
Dishwashers
Days or nights; good pay.
Isbell's
590 Diversey

BUS BOYS
Colored; no Sundays or holidays; uniforms and meals furnished.
BOLLINGS,
228 N. La Salle.

BUS BOYS
Part time; neat, high school students pref.; gd. sal., tips, meals. See Mr. Morton, 4014 Milwaukee. Wed.-Thur. 7-9 p.m.

BUS BOYS
White; good salary, meals, tips, and uniforms. No Sundays or holidays. Apply Miss Werno Bismarck Hotel Coffee Shop.

BUS BOYS
Colored, middle aged. No Sundays, Harmony Cafeteria, 15 S. Wabash.

BUS BOYS
HENRICI'S RESTAURANT.
67 W. RANDOLPH.

BUS BOY
Best salary, meals and tips. Stdy.; exp. RICKETT'S. 2727 N. CLARK.

BUS boys and dishwashers [2]—No Sunday work. 28 N. Dearborn.

CARVERS
and
GRILL MAN
Neat appearance; full time; good salary; meals and uniforms furnished; no Sundays, holidays. Pleasant work'g conditions.
HARDING'S, 21 S. Wabash

CARVER
Top salary; for north side restaurant.
O'Connell's, 422 E. Grand

HELP WANTED—MEN.

Clubs, Hotels, and Restaurants.

BUS BOYS—Colored, Colonade Rm., EDGEWATER BCH. HOTEL, 5349 SHERIDAN.

CARVERS AND COUNTERMEN.
Weisberg, 725 W. Roosevelt-road.

CHEF, 3D MAN
All around man for our air conditioned kitchen. No Sundays, holidays, or evenings. Permanent position with excellent opportunity. Apply basement office,
HILLMAN'S,
Irving Park-road and Milwaukee-av.

CHEF, second—Cafeteria, exp.
No Sunday, no holiday, good pay.
LARRY'S GRILL, 230 W. VAN BUREN.

CLERK
for hotel work; knowledge of transcript and swtchbd. 1032 N. Dearborn.

CLERK—For hotel; hours 3 p. m. to 11 p. m. Must know switchboard. 2709 W. Washington-blvd.

COLORED MEN
for porter and bus work in restaurants; good wages, meals; uniforms furnished; good starting salary with chance for advancement.
DE MET'S, INC., 312 W. Madison.

COLORED or white bus boys, machine dishwashers—No experience necessary. Apply O'Connell's, 422 E. Grand.

COOK—White, age under 45; 12 noon to 9 p. m.; good working conditions and salary. Apply in person, Harbor View Restaurant, 14th floor, Webster Hotel, 2150 Lincoln Park West. See Mrs. Bryson.

COOK—NIGHTS
Good salary. Apply
The Town House, 6935 Sheridan-rd.

COOK
Exper. in soups, etc; active; $45 weekly. Somerset Lodge. 1701 N. Harlem.

COOK—EXPD.
Hospital on N. Side; good sal. and maintenance. Address A L 571, Tribune.

COOK, broiler man—Colored; night work; good pay. Ruby's Barbecue, 1411 E. 53d-street. Hyde Park 5300.

COOK—SHORT ORDER; open kitchen; $30 week; steady. Edward's, 3807 Broadway.

COOK—Man or woman. Call bet. 11 a. m.-2 p. m. 2435 S. Western. Hay. 9732.

COOK—Expd.; good wages; days. 731 W 63d. Wentworth 0402. Karson Restaurant.

COOK—2d; must be expd.; 10 hrs., 6 days; $40 wk. Acme Grill, 4756 W. 63d.

COOK—Short order and grill wanted; good pay. Chatham Post, 7856 Cottage Grove.

COOK—Italian cooking; steady; night work; salary open. Apply 2501 S. Western.

COOK—Short order. Open kitchen. White. Experienced. 1237 E. 47th-st. Atl. 1682.

COOK—2d; A-1; BLACK FOREST, 2638 N. Clark.

COOK—6 nights, white or colored. Benny's Restaurant, 4239 S. Halsted.

COOK—Second; man or woman, white or colored; hospital. Must live on premises. Full maintenance; salary open. Refs. Call MISS BARR, Lakeview 6780.

Counter Men, Grill Men,
Waiters, Apply
O'Connell's, 422 E. Grand

COUNTER man, busboys and porters—Good hours; attrac. sal.; convenient trans. See Miss Bitner. Fred Harvey Lunchroom, Union Station.

COUNTER MEN
GOOD PAY. CALL
Hyde Park 0314 after 9 a. m.

COUNTER and grill man—Expd.; top wages; steady. 2859 W. Chicago-av.

COUNTER MEN—GOOD PAY.
No Suns., nites, or hols. 1465 S. Morgan-st.

COUNTER man—Steady work; no Sun. Gd. pay. Milano Restaurant, 1463 S. Morgan.

COUNTER and GRILL MAN—Exp.; $35 wk. for right man. 1954 W. North-av.

DISHWASHER
Neat, clean worker; good meals. $25 a week. Indian Trail Tea Room, 507 Chestnut-street, Winnetka. Winnetka 1703.

DISHWASHERS
Colored; experienced; $20 per week, meals; permanent; also week-ends. See chef, 4014 Milwaukee.

DISHWASHER AND PORTER.
Colored; steady.
Also extras for Saturdays and Sundays. Apply 1 p. m. Shirley's, 219 N. Pulaski-rd.

DISHWASHER
EXPERIENCED. GOOD SALARY.
THE TOWN HOUSE, 6935 SHERIDAN.

DISHWASHERS—Electric machine; 6 day week; $24. 32 Madison-st, Oak Park.

DISHWASHER—$20 per wk.; meals and uniforms furnished. Edwards, 3807 Broadway.

DISHWASHERS—Colored; good wages; no Sundays. Apply Huyler's, 917 N. Mich.

DISHWASHER — Experienced; hand; $24 week; no Sunday. 954 Fulton.

DISHWASHER — Exp.; day work; good pay; no Sundays. 5449 N. Clark-st.

DISHWASHER—$25 WEEK.
1401 DIVERSEY.

DOORMAN
Permanent position; 6 days, 8 hours, 8 A. M. to 4 P. M. Must drive car.
Apply manager, 40 East Oak-street.

Elevator-Bellboy Relief
4 days, 1 night, $90 plus tips.
Park Lane Hotel. 2842 Sheridan.

ELEVATOR Operators—Exper. not necessary. 17 to 55. Apply Mr. Fullmer. BISMARCK HOTEL.

ENGINEER—Stationary. Experienced high pressure, white, small institution. Furnish references. Salary, plus room, board, laundry. Wilmette 1662.

EXEC. hotel jobs—Will train capable men; good sal. while learning; rapid adv. Apply 10 a. m., 18 S. Dearborn. Mr. Evans.

FOUNTAIN MAN
TOP WAGES PAID
STEAM TABLE AND GRILL EXPERIENCE; ABLE TO TAKE CHARGE. STEADY WORK. GOOD FUTURE. QUICK ADVANCEMENT.
STINEWAY DRUG CO.
1104 S. WABASH [5TH FLOOR].

FOUNTAIN man—Expd. $30 week to start; good working cond. Sun Drug. 400 W. North-av.

FOUNTAIN dispenser—Experienced; 6 day week; $30 plus meals. 3958 W. Cermak.

FRY COOK
Out of town. Good wages, rm. and board. Transportation furnished.
Apply Rm. 1749, 80 E. Jackson.
FRED HARVEY

GRILL MAN—EXPD.
HARVEY'S, 1636 IRVING PARK-RD.

GRILL MAN—Top wages; bonus.
2235 East 71st-street.

HAMBURGER MAN
Must be experienced and reliable for night work; $45 a week. Apply after 9 a. m., 4805 N. Kimball-av.

HAMBURGER MAN—Experienced; $30; nites. Mr. Coleman, 2746 N. Western-av.

HOTEL CLERK
Knowledge of transcript-switchboard; good sal., pleasant working conditions. Hotel Walton, 1019 N. Dearborn.

HOTEL HELP
Dishwasher, porter, elevator man; white. Salary plus room and laundry. Call Greenleaf 2500, ext. 594.

HOTEL HOUSEMAN
Reliable, experienced man. Good pay.
APPLY 1547 E. 67TH-PLACE.

HOTEL CLERK—EXPD.
Apply Metropole Hotel.
2300 S. Michigan.

HOTEL clerk—Day work; permanent. Calumet 5213. Mr. Meyers.

HOTEL clerk—Days, 6 days a week; $110 per month. 1453 W. Madison-street.

HOUSEBOY—Good salary; good working conditions. 4943 SHERIDAN-RD.

HOUSEMEN
Experience not necessary
Apply Timekeeper's Office
Edgewater Beach Hotel
5349 SHERIDAN-RD.

HOUSEMEN—For both day and night work; reliable; hotel experience preferred; white; middle aged; good pay. Call Housekeeper, Whitehall 4881.

HOUSEMEN—White or colored; no exp. nec. Full or part time. Pleasant surroundings. See Mrs. Kobick, Webster Hotel, 2150 Lincoln Park West.

HOUSEMAN [1], NIGHT WATCHMAN [1]—For golf club; room and board; good wages. Call University 1111.

HOUSEMAN—Colored, for furn. apts.; steady; sober; pref. older man; no Sunday or holidays. 3441 Jackson-blvd.

HOUSEMAN—FOR HOTEL WORK.
Apply 2136 Lincoln Park West.

HOUSEMEN—Colored; good working cond.; high salaries. 20 S. Dearborn, Mr. Evans.

HOUSEMAN—Colored, some wall washing; good sal. 2828 Pine Grove, Buck. 1700.

HOUSEMEN—PRIVATE CLUB, MRS. NELSON, 505 N. MICHIGAN.

HOUSEMEN—White or colored; union scale. Ft. Dearborn Hotel, 117 W. Van Buren.

HOUSEMAN—ELDERLY, SOBER, $15 AND 2 RM. BSMT. APT. SUN. 0862.

HOUSEMAN—Salary and room. Shore Crest Hotel, 420 Wrightwood.

HOUSEMAN—COLORED; HOTEL WORK. Sheldrake Hotel, 4520 Clarendon-av.

HOUSEMAN—No Sun. or holi. wk.; $125 mo. 7455 N. Greenview. Rogers Pk. 6100

KITCHEN MEN
Exc. oppor. for men 50 years or younger. Very good salary, hours and meals; living quarters available; direct and economical transportation. Call
The Tally-Ho Tearoom
Park Ridge 574. Ask for Mr. Sandberg.

KITCHEN BUS MAN
No Sunday. Come ready to start work. Carders, 118 No. Dearborn.

KITCHEN MEN—White; $65 and meals. St. Luke's Hospital, 1440 Indiana.

LAUNDRY MANAGER—White, small institution. Must furnish references. Good sal. and maintenance. Wilmette 1662.

MALE ATTENDANT.
3256 Lake Park. Cal. 6868.

MAN—White, for kitchen and dining room work in small institution; salary, room, board, laundry. Wilmette 351.

MAN—Middle aged, to work behind a bar in tavern; must have some exp., reliable. Steady man only; refs. Lackawanna 9748.

HELP WANTED—MEN.

Clubs, Hotels, and Restaurants.

MAN
for kitchen management; no Sundays; come prepared to start work. Carder's, 118 N. Dearborn.

MANAGER—Sml. def. plant service rest. Must live S. S.; immed. opening. State age, exp., ref. Address A M 274, Tribune.

MEAT CARVER—Exp'd man or woman. Patria Restaurant, 2011 W. North.

MEN over 50—To work in receiving room, delivering packages in hotel. No outside work. Apply in person. Mr. Gardner. 5454 South Shore-drive.

MEN—For 2d and fry cook work, steady position, regular hours, good salary. Hillman's, 1125 W. Lake-st., Oak Park.

MEN—Housemen, kitchen men, wall washers, window washers; good sal. and mnt. Mount Sinai Hospital, 2750 W. 15th-pl.

NIGHT MAN
Responsible man for part cleaning and supervising night work; no Sundays. Carder's, 118 N. Dearborn.

NIGHT Clerk—Elderly, exp., room and salary. 5012 Winthrop. Longb. 8144.

OPPORTUNITY AT WHITE TOWER hamburger shops for NEAT, ABOVE AVERAGE MEN, 20-45. Good starting salary. Apply mornings, 422 E. Grand.

ORDERLIES—White; $65, two meals. St. Luke's Hospital, 1440 Indiana.

PAPER BALER
White or colored; to bale paper; 6 days. Sunday off. Allerton Hotel, 701 N. Mich.

PORTERS
Full time; 6 day week; meals furnished. HELSING'S RESTAURANT.
57 E. Adams.

Porter, Vacuum Man
Colored or white. North side residential hotel; $82.50 per mo.; 6 day week. Apply 9 to 12 a. m. 501 SURF.

PORTER—DISHWASHER
for sandwich shop; days; no Sundays; $25. Wimpy's, 6206 Cermak. [Douglas L]

Porter and Dishwasher
$22 week and meals; 6 days; no Sundays. OGDEN HUDDLE LAWNDALE 10085.

PORTERS—$21 and meals. Inquire Miss Olson, Union News, Northwestern Gateway Cafeteria, 520 W. Madison.

PORTER—Kitchen; 6 day week; $17 and meals. L'Aiglon, 22 E. Ontario-street.

PORTER-D'washer—Rm. bd.; whi.; pleas. wk. con.; $25. 7631 Sheridan. Amb. 9417.

PORTER—1st class—Day work. Gd. wages. Signal Corps Canteen, 433 E. Erie.

PORTERS—HOUSEMEN.
Colored; middle aged. 5009 Sheridan-rd.

PORTER and handy man—$80 per month, room and board. Call Thornton 2535.

PORTER—Colored or white; exp.; good pay, stdy. wk. Roxy's Tavern, 1100 W. Madison

ROOM CLERK
Large Chicago hotel. State age and experience. Address A M 291, Tribune.

STEAM TABLE MAN
for busy loop coffee shop. Gd. sal. and gd. hrs.; no Sun. Apply Hillman's bse. off., 28 W. Washington.

STEAM TABLE AND SANDWICH MAN—Must be experienced; top salary. Apply 1629 Orrington-av., Evanston.

VACUUM Man—White, pleasant working conditions; good salary. Apply Mrs. Wood, Georgian Hotel, Greenleaf 4100.

WAITERS—Good pay; day or night. Grand Central Restaurant, 625 South Wells.

WAITERS—Exper.; good pay; no Suns. or holidays. 1459 S. Morgan.

WALL WASHER
for north side furnished apt. hotel; permanent; salary $90. Longbeach 8734.

WAR PLANT
FOOD EXECUTIVE
Excellent opportunity with one of the largest industrial caterers specializing in fine food and service. Applicant must furnish best character and business references. Earnings commensurate with opportunity and responsibilities. Only men thoroughly capable need apply. Address A M 104, Tribune.

WINDOW washer and houseman — White; pleasant working conditions; good salary. Apply Mrs. Wood, Georgian Hotel. Greenleaf 4100.

We Will Train You for
Fountain
Counter or
Griddle Service
Good hours; choose your own meals. Top salaries. Vacations with pay. See MR. WEST, week days, from 8 A. M. to 5 P. M.
PIXLEY & EHLERS
77 W. Jackson

Salesmen.

ADVERT'ING SOLICITORS
Special edition out of town paper; 100th anniversary; liberal commission; only experienced newspaper men wanted; give phone no. Address B K 111, Tribune.

BOOK AND MAGAZINE MEN.
4 magazines for 25c per week, with new dictionary, Good Housekeeping Cook Book and Elery Queene Detective stories; 4 orders per day pays $76.80 per week, also 2 small deals added and Encyclopedia offering. Free trans. Apply before 10 a.m., MR. HILL, 5 N. WABASH, Rm. 1402.

FURNITURE MAN
RE-UPHOLSTERING EXP.
Salesman; with car; leads furn.; drawing account; car expense. 5853 S. Halsted.
THE HUB FURNITURE CO.

INSURANCE
Circumstances beyond their control are forcing many capable men to seek new connections. Our insurance organization, one of the oldest and largest, offers opportunity for financially responsible man of wide and influential acquaintance in Chicago area to establish himself permanently in the general insur ınce business, including fire, life, accident and all other branches. Will have benefit of same expert training, supervision and direction which has been responsible for signal success of present staff. Attractive renewal commission plan guarantees profitable liftime proposition.
ADDRESS B K 465, TRIBUNE.

LAUNDRY ROUTEMEN
Acquainted in Park Ridge and Des Plaines for old established route; also openings for city routes on the north side; salary and commission.
Progress Laundry, 4677 Elston.

Magazine Salesmen
I want 2 good men. We have something exceptional. Salary and commission. Investigate. Don Marquis, Times Bldg., 17th floor.

REAL ESTATE SALESMAN.
Qualified salesman who wants to make money ethically with old established firm. Plenty customers and listings. Commission basis. Grindle Realty Exchange, 5693 Lincoln-av.

REAL estate salesman—Expd., by well established No. West Side office; regular C. B. comm. and attrac. bonus to right man. Phone for appt., Merrimac 1471.

REUPHOLSTERING salesman—With car; do not apply unless exper.; posit. can earn $150 wk.; plenty of leads, draw, comm., and bonus. Like-Nu Uph., 208 N. Wells.

ROOFING SALESMAN
EXCELLENT OPPORTUNITY
FOR EXPERIENCED MAN
WITH OLD ESTABLISHED FIRM.
MUST HAVE A CAR.
GOOD SALARY AND COMMISSION.
BETTER HOMES CONSTRUCTION CO.
1053 Madison-st. Oak Park.

ROOFING and siding solicitors—Sal. and comm. Call bef. 12. 1144 W. Chicago-av.

SIDING CLOSERS
and promoters. Outside plastic paint deal. Season just starting. You cant miss. $300 wkly. comm. Get in on the ground floor. M. Yager, 230 E. Ohio.

TIRE AND ACCESSORY SALES.
Top rate tire and supply house has need for man to supervise service floor and shop sales; good salary; permanent and excellent oppor. Some sales experience necessary.
ADDRESS A L 167, TRIBUNE.

$18 A DAY INTER'ST YOU?
I have at least 10 men in my org'n who can show you comm. earnings of $12-$30 in 3 hrs. any eve. on comb. book and mag. deal. Full or part time week. Mr. Cerrana, 1-7 p. m. Rm. 1325, 188 W. Randolph.

WANTED
A house to house solicitor to fill immediate opening; mdse.; salary, comm. and bonus. Phone for appt. Virginia 0141. Ask for Mr. Henry.

COLORED MAN—With car; due to promotion; national food corporation has estab. terr. that has paid $50-$75 weekly comm. and bonus. Income starts at once. Apply 8-10 a. m. 4307 S. Park-way.

MAN—With newspaper and advertising selling experience; for national publication. Draft exempt. Give full details, past experience, salary.
Address B K 526, Tribune.

FULL OR PART TIME—Build your own business selling shoes direct to wearer. Special features make easy sales. Good commission and sales help. Victor Thomas Shoe Co., 610 W. Van Buren. Dept. A-26.

ROUTE MEN—Exp. unnec. 2 routes now open; wonderful opportunity for ambitious young married men.
LOGAN LAUNDRY, 3319 Fullerton.

Crew Manager Wanted
Crew furnished; attractive setup; salary and bonus. Ph. Lakeview 5677 for appt.

SALESMEN—Hospitalization, Health and Accident Insurance. Best deal in town; plenty of leads; gd. comm. See Mr. Lond. Suite 904, 624 S. Michigan. Apply 10 a. m.

Horse Sense Answers

1. Train.
2. Milton.
3. Differential.
4. Wall.
5. Plumber.
6. [a] Catapult—Airplane [z].
[b] Cataract—Lens [y].
[c] Catechism—Church [v].
[d] Catskill—Mountains [x].
[e] Catalyst—Chemistry [w].

HELP WANTED—MEN.

Salesmen.

FUEL RATIONING. Government sponsorship and a new telephone solicitation program have increased our leads to a point where we seek additional men with the following qualifications: Well groomed, fluent speakers ambitious, hard workers, possessing cars, and having a solid, substantial background.
No prior experience in our line is necessary.
We expect our men to devote 2 to 3 hours per day following up letters on our proven mail program and 3 to 4 hours each evening closing contracts. Our men obtain their leads from the letter follow-up and these are supplemented with leads obtained by our telephone solicitation department.
This is a $5,000 per year permanent position with a real opportunity to progress. We invite applications ONLY from REAL SALESMEN who can be taught insulation engineering. Essential industry. Satisfactory drawing account will be arranged.
Apply between 9-12 a. m.
Consumers Insulating & Roofing Co.,
3110-12 S. Michigan-av.

SALESMEN OF DEFENSE HOMES.
YOUR OPPORTUNITY
To capitalize on every sale you make. An old and well established firm with ranking position among the nation's 25 leading companies of its kind has openings in a new division now being established in the Chicago area offering excellent opportunity for advancement into executive positions.
You interview your own customers and make the sale right in the homes you sold to them. Experience has proved that every home buyer is a prospect for this most timely service and sales are made to 8 out of 10 on the first interview.
The presentation is so simple that previous experience is unnecessary but you will be given the direction and supervision to insure immediate and substantial commission right from the very start.
CALL
MR. W. G. MEYERS, RAN. 7516,
Between 9-5, for an appointment.
Interviews granted this week only.

SALESMAN
A Nationally Known Co.
acts as a clearing house on U. S. patent information in Washington, D. C., for a group of America's largest manufacturers, keeping them advised of competitive patents and new inventions for post war manufacture. We have an opening for a salesmen with proven sales ability, to contact executive heads of large companies. References must be of the highest. Automobile a necessity. Experience selling services and intangibles beneficial. Permanent position with renewal income. We pay commission and bonus with weekly drawing account and expenses. Write, giving qualifications in detail, for immediate interview. This is a real opportunity for right man.
Address A M 132, Tribune.

SALESMEN
WANTED
This is not the usual ad for salesmen. This firm is a school supply company. We only sell parochial school and better dealers. We have one item that makes your selling very easy. If you have a clean appearance and have confidence in yourself our sales manager will school you in our game in 2 weeks. You will receive a fair drawing account during that time and if you prove you are the man we want you have a good, secure future not only for now but after the war also. No drifters wanted. Intend hiring 2 men, one for school calls, other for dealers. Car necessary. Call after 10 a. m.
Practical Supply Co., 1315 S. Michigan.

Latin-American Rep.
Nationally known beverage company wants experienced sales representative to travel in Latin-America. Salary and expenses. State age, draft status, education, and experience.
Address A L 374, Tribune.

MEN WANTED
for essential industry regardless of present connections. We have fine offer to make to energetic men. If you are interested in post-war time as well as the present you owe it to yourself to investigate this ad. A good opportunity to go places with a national heating and air conditioning organization. Salesmen and solicitors preferred but not essential. Drawing account and commission. We train you. Call from 10 a. m. to 10 p. m. Avenue 5040.

TELEPHONE MEN wanted—To arrange appointments from leads furnished; evening work only; advanced liberal commission against sales; national organization manufacturers of a business machine in wide demand by government department and private business. Phone Mr. Brown Wednesday between 9 a. m. and 6 p. m. Randolph 4540. Let your voice personality speak for you.

SALESMEN
Men who have sold intangibles this is an exceptional opportunity; work on qualified leads only; large commission; most timely deal in the country; must have car; call in person.
CONSOLIDATED AIRCRAFT TRAINING.
831 SO. WABASH-AV.

REMINGTON-RAND, INC.,
has an opening in their photographic records division. This is a new division offering an excellent opportunity to advance with a fast growing microfilm industry; guaranteed income.
Ask for Mr. Hessert.
309 W. Jackson, Rm. 500.

$150 FIRST 6 DAYS
is what Mr. P., former grocery salesman earned in comm. taking orders for men's and women's wearing apparel. Samples free. No deliveries. Apply Real Silk, 36 S. State, Rm. 1014.

MEN WANTED—For established routes on Watkins products; openings in city as well as suburban; no deliveries; no investment; no collections; training given free; good men can make $50 a week comm. Apply 810 W. 76th-st., or 2220 N. Western-av.

SALESMEN [2]—National magazine combination offer monthly payment plan; big savings; average $10-$15 daily comm. 202 S. State. Rm. 1424.

CANVASSERS [2]—To work with experienced closer; roofing, insulation, and heating; salary and comm.; must have ability to earn $50 weekly. 4912 Madison-st.

Agents.

BE independent. Sell Rawleigh Products. Good nearby route open. Write today. Rawleigh's, Dept. ILC-128D, Freeport, Ill.

Miscellaneous.

MAN—Experienced; to operate clipper bag machine; good salary to right party. 833 W. Chicago-av. Seeley 0916.

AUTO SIMONIZER—ALSO PORTER.
$30 WEEK TO START; STEADY JOB.
7727 S. ASHLAND. TRIANGLE 6820.

PORTER.
White; must be hard worker; salary $20 to start. Beenaar's, 314 S. Franklin.

MEN—Mechanically inclined, to learn as sheet metal helpers. Specialties Appliance Corp., 341 E. Ohio.

MEN over 18 for factory work—Exp. not necess.; bring birth cert.; perm. Chicago Metallic, 3711 S. Ashland.

MEN—For wood working. Experience not necessary. We teach you.
Woodburn Mfg. Co., 540 N. Western-av.

MEN—3, to take renewal orders or new regular routes. Temporary work. 1A men acceptable; comm. Rm. 406, 205 W. Wacker.

ACTIVE middle aged man in 100% defense plant for bench assembling; no exp. nec. W. W. Nugent & Co., 410 N. Hermitage.

MEN—$35 WEEKLY AT START.
Service work; steady; car req.; married; 3A; any age. Ap. 9-11 a.m., 307 W. Lake.

PORTER—For bakery; $30 wk. Mother & Son Bakery, 3947 N. Ashland. Gra. 8823.

YOUNG Colored Boys—Steady work. Good pay. Star Cleaners, 2421 N. Western.

PORTER—For barber shop; steady, $9 wk., all shine money. 5457 W. Chicago-av.

CAR wash. and greas. Must be exp.; sal. $15 wk. and ½ all jobs. 4754 Armitage.

PORTER—Exp. in bakery, $30 a week; no Sun. 4014 W. Armitage. Belmont 4373.

HELPERS ON MOVING VANS.
Apply 6434 S. ASHLAND.

PORTER—For bakery; good pay; no Sunday work. 3950 W. North-av.

MAN wanted—Nights; good pay. Austin Rug Cleaners, 720 South Cicero.

ORDER fillers—Experienced wholesale grocery. 209 S. Water Market.

DRIVER—For grocery store; steady work. 947 WELLINGTON.

TRUCK driver—Also automobile mechanic. 2512 Irving Park-road.

YOUNG colored man—For gen. inside work and errands. J.L.Hanson Co.,554 W.Adams

GARAGEMAN—Nights; who can drive cars and wash; $35 a week. 3530 W. 5th-av.

BREAD DRIVER SALESMAN—EXPD.
Good salary. Address B L 513, Tribune.

MACHINE Pressers—Experienced.
Star Cleaners & Dyers, 2421 N. Western.

NIGHT WATCHMAN—40-65 yrs.; no experience necessary. Call WELL. 6800.

ROUTE man—Vend. mach.; full, part time. Midwestern Mdse., 438 W. Ontario.

HELP WANTED—MEN.

Miscellaneous.

MEN
Up to
65 Years
of Age
for
Active Jobs
in Warehouse
No
Experience
Necessary
Wages Start at
64c Per Hour
Time and one-half paid for all hours worked over 40 per week.
Apply
Employment
Office
8:30 A. M. to 4 P. M.
Spiegel, Inc.
1038 W. 35th-st.

ASSEMBLERS
for lite factory work
White or Colored
100% defense plant.
FOX MFG. CO.
4611 N. Clark.

$60 PER WEEK
Man, Married, Living North between ages 23 and 35, for full time employment to handle organization of boy magazine salesmen; must have car. Call Columbus 7370 for appointment.

Drivers-Helpers-Packers
For Moving
JACKSON STORAGE & VAN CO.,
112 Burlington-av., La Grange.
645 Lake-st., Oak Park.
3611 Cermak-rd.
5951 Madison-st.

Railway Mail Handlers
Baggage men; no exp. nec.; steady wk.; 21 to 50; 48 hr. wk.; $5.20 d. start; overtime 1½; raise as you learn; essential. Employment Office, Union Station.
516 W. JACKSON

MAN
To buff parts for electrical appliances. No experience required. Colored or white. 60c per hour with time and ½ for overtime. Permanent. Apply between 1-2 p. m., Wednesday
ELECTROLUX CORP., 7919 S. Ashland.

BAGGAGE & MAIL HANDLER, RAILWY. Steady job for man 21 to 50; 48 hr. wk. $5.20 day, time ½ overtime, raise after 6 and 12 mos. No exp. nec.; essential wk. Employment Office, Union Station.
516 W. JACKSON

PART TIME WATCHMEN—For Saturday and Sunday, day work, or 2 or 3 nights a week; U. S. citizens; minimum salary $4.32 for 12 hour shifts; prefer men with pension or having other work. Room 1308, 211 W. Wacker-drive, 11 a. m. to 6 p. m.

FACTORY HELP
No Experience Needed
AGE 20 TO 35.
310 W. Grand-av. Apply 9 a. m.-4 p. m.

PORTERS—White, for hospital work South side; 6 days per week; $85 per mo. plus 3 meals per day. Apply Rm. 310, Employment Bureau, 135 E. 11th-place, Illinois Central Railroad.

YARD MAN
White. Institution. Full maintenance furnished. Pleasant surroundings. Call in person. 5535 ELLIS-AV.

ROUTEMEN
Established routes; experience not necessary; union wages to start; will advance money to join union.
Star Cleaners & Dyers, 2421 N. Western.

LAUNDRY ROUTE MAN
Salary and commission.
Good opportunity for a good man.
Safety Laundry, 2631 Van Buren-street.

WATCHMEN
$28 wkly. to start; men under 60, active. Six 10 hour nights. Perm. Apply Wednesday-Thursday. 209 W. Jackson. Rm. 212.

PAINT SPRAYER
Expd. preferred. Good starting salary. White or colored.
1524 S. Kedzie-av., 5 to 8 p. m.

TRUCK DISPATCHER
Must understand billing; should be fairly well acquainted with truck deliveries; night work. Phone Bellwood 6110.

PORTER
Starting salary 55c hour; guaranteed 14 hours overtime at time one-half. Apply 5101 W. 65th-st.

SHIPPING Clerk and warehouse helper—Experienced in handling large barrels; old established firm near S. W. section of city. 5 day wk.; pd. vacation; good salary. Address B C 74, Tribune.

WATCHMEN—U. S. citizens, 46 to 60 years, physically fit, steady position, must furnish good references, 60 hour week, $28-$32. Address A L 494, Tribune.

3 AUTOMOBILE PORTERS
Experienced; good pay and working conditions. 1640 W. Ogden, corner Monroe.

LABORERS—TRUCKERS
Feed manufacturing and warehouse. Steady work. 5425 W. Roosevelt-rd.

PATROLMAN—To travel north side beat; six 9 hour nights; starting wage, $32.50; increase after 90 days to $35.
Address A L 493, Tribune.

MEN
For food conveyors in S. Side defense plant. Apply 2855 N. Halsted. Buc. 3000.

Porter—Warehouse Man
Nights; permanent position; white or colored. 3110 S. Michigan.

SHIPPING ROOM HELP.
White or colored; time ½ over 40 hours. 2016 W. Washburn.

DRIVERS and helpers on grocery trucks—Also 1 nightman for garage. Larvey Motor Truck Service, 7241 Vincennes-av.

SHIPPING Clerk—Expd.; to food products; good working cond.; good facilities. Address A M 141, Tribune.

YARD LABORERS WANTED.
Apply at 7531 S. Ashland-avenue.
CHICAGO FIREBRICK CO.

MAN—All around, for cleaning plant; also drive truck; refs. req.; $35 week. Continental Cleaners, 5958 Chicago.

RETAIL ROUTEMAN.
Dry clng. bus.; steady; gd. sal. Suburban Dry Cleaners, 1811 Benson, Evanston.

EXPER. Truck Driver, Rug. Clng. Plant. Also need a helper for inside work. Dave Kninin, 7335 Ingleside, Tri. 6990.

MAN—Nights; light messenger service; steady work. Apply J. M. Bundscho, 65 East South Water-st.

MEN—To help in rug cleaning plant; steady job, good pay. CAREFUL CARPET CLEANING CO. 4156 IRVING PARK-RD.

MAN—For dry cleaning plant; no exp. nec.; steady, 718 120th-st. Whiting 357.

HELPER—EXP. TO WORK ON FLOWER TRUCK. APPLY 2324 N. SEELEY.

DRIVER—WHOLESALE; EXPD. for dry cleaning plant. 1811 Benson, Evanston.

LIGHT WRAPPING—RELIABLE METAL REFINISHERS, 4130 W. KINZIE.

STABLE man—To work on horses; good pay. Douglas Livery, 1133 S. California.

MAINTENANCE and handy man—Gd. pay, working cond. Mr. Loose, 4001 N. Clark.

MAN—Reliable, middle aged, experienced attending invalid. Rav. 9034.

EGG candler—Part time only. 1716 Larrabee-st. Mohawk 0081.

WINDOW Washer, Housemen—No exp. nec. Edgewater Beach Apts., 5555 Sheridan-rd.

MAN—Colored or white; 38 to 60; steady. 5409 W. LAKE-STREET.

JANITOR—Handy, for rooming house; rm. and sal. Ref. Crane, 1040 Lake Shore-dr.

GARAGE FLOORMAN.
White or colored. Steady. Michigan 7119.

DRIVERS—YOUNG; GARAGE WORK; ALSO ONE FOR SUN. 218 W. MONROE.

PORTER WANTED.
58 E. CULLERTON-ST.

HELP WANTED—MEN.

Miscellaneous.

C. & N. W. Ry.
NEEDS
Freight Handlers
MEN—AGE 18 TO 50
AT
Proviso Freight Transfer Station
GOOD PAY
AND
WORKING CONDITIONS
For further information concerning possibility of increased earnings and for free transportation—Report in Person to Superintendent's Office, Room 310, C. & N. W. Passenger Station, Canal and Madison-sts., Chicago.
OR TO
Superintendent's Office
Corner of Kinzie-street and Crawford-avenue.
(Pulaski-road)
Any time between the hours of 8 A. M. to 5 P. M.

MEN AND YOUNG MEN
SELL
GOOD HUMOR ICE CREAM
Extra large comm. checks will be received by our men this season.
Application blanks can be secured at 2736 Armitage-av.—1530 E. 67th-st.—1123 W. Lake-st.—1451 Irving Park-rd.—4455 W. Fullerton-av. Offices open every day including Sunday 9 a. m. to 5 p. m.

FREIGHT HANDLERS
Good Pay and Overtime
No Exp. Necessary
ERIE RAILROAD
Fourteenth and Clark-sts.

MAN BET. 40 AND 50
for estab. retail grocery route. Guaranteed salary and comm. Apply 500 W. 26th-st., bet. 8 and 12 noon.

MEN
Unskilled, to work in large defense plant; good starting wages. Apply personnel department.
Liquid Carbonic Corp.
3100 S. KEDZIE.

LABORERS
72½c per hr., time and ½ overtime, vacations with pay; seniority rights; insurance and other benefits; steady work in food war industry; surface and L transp.
AGAR PACKING & PROVISION CO.,
4057 UNION-AV.

DOCKMEN
we are accepting applications for dockmen. Have few openings now. Steady, full time work only.
DECATUR CARTAGE CO.
1934 S. WENTWORTH.
SEE MR. SHEAHAN.

MEN—18 TO 50
Factory work; experience unnecessary; steady job; good pay; time and a half for overtime. Good transportation.
HOLLOWAY CANDY CO.
308 W. ONTARIO, AT FRANKLIN.

DRIVERS WANTED
Late model cars or trucks to deliver govt. house trailers; long hauls; gasoline available. Apply Mr. McLaughlin, 1549 W. Carroll-av.

LOOP GARAGE
Wants colored wash man for daytime wk. Top wages, steady job. Apply Mr. Walker, Palmer House Garage.
Dearborn and Quincy-Sts.

35 TO 50 YEARS OLD
with no particular training or education, for janitor work. Good wages.
Union Station Employment Office.
516 W. JACKSON.

BOYS AND ELDERLY MEN
to work in plastic manufacturing plant. No experience necessary.
MIDWEST MOLDING & MFG. CO.,
319 N. Whipple-st.

GUARD
Watchman, 40 to 60 years. Active, sober, and of good build. Regular 8 hour schedule daily. Salary $34.
Address B L 362, Tribune.

LABORERS WANTED.
Auto wrecking yard; no experience necessary. Citizenship papers not required.
MARTIN AUTO PARTS CO.
2046 Dominick-st. [1400 W. and 2046 N.]

DRIVERS
Semi and straight jobs, local operations. Apply 10 a. m. to 9 p. m.
JOHN PETER, INC., 526 W. 18TH-ST.

MEN
Helpers for shipping rm. and stock rm. Work is light. Come ready to work. 812 Belmont-av. See Mr. McElhgott.

DOCK HANDS
White; union or willing to join; day or night shift. Apply 10 a. m. to 9 p. m.
JOHN PETER, INC., 526 W. 18TH-ST.

Parking Lot Attendants
23 W. MONROE-ST.

COLLECTORS—At once; for reg. accts. Must be local men; perm. work; full or part time; no exp. nec. Surety bond req. Rm. 400, 222 N. Wells.

Helper in Candy Warehouse
17-35; good salary; no exp. necessary. Confection Cabinet Corp., 430 W. Erie.

Washman and wringerman
Come ready for work
Alert Ldry., 5723 S. State

FACTORY LABOR
GOOD PAY AND OVERTIME.
813 N. FRANKLIN-ST.

CAR WASHER
Steady work; days; good salary; no Sunday work. 3818 N. Western-avenue.

CHAUFFEUR—For rug truck exp.; must know No. Side; also colored help for inside work. Apply United Rug and Carpet Clnrs., 1959 Melrose. Wel. 2987.

PAPER JOGGERS
FORT DEARBORN LITHOGRAPH CO.
2856 N. California.

TRUCK HELPER
Expd. in furniture line; good pay; steady work. APPLY 3047 LINCOLN.

2 MEN with or without autos—We furnish gas; help foreman service buildings; steady job now and after war. Holmes, 356 N. State-st.

MAN—COLORED.
for general work in shipping room. Hrs. 9 to 5:30. 619 W. Randolph-st.

LAUNDRY HELP — Puller, wringer men, washmen, packers, porters; good pay; steady. 830 N. Pulaski-rd.

GARDENERS, laborers and truck driver—Good pay and working conditions.
MR. LOOSE, 4001 North Clark-street.

2—PORTERS—2.
Good working conditions and salary.
757 E. 79TH-ST.

WATCHMAN—Elderly, retired policeman preferred; 7 day wk. Give exper., salary desired. Address A M 143, Tribune.

NIGHT cleanup man—45-65; 100% war work; 54 hour week; salary $30.
4815 W. Flournoy. Columbus 2030.

MAN—To do window washing. Apply Timekeeper's office, Edgewater Beach Hotel, 5349 Sheridan-road.

GARAGE FLOOR MAN.
Day work; steady; good pay.
Division Auto Const., 2435 W. Division.

MAN—For clean, interesting work in restaurant; good hours and pay.
See Mr. Wrisley, 156 N. Wabash.

PORTER—Elderly for printing office work; some errands. 6140 Cottage Grove, 2d fl.

MAN—To help on trucks; one who knows how to drv.; $18 wk. 513 N. State.

HANDY MAN, janitor—For small apt. bldg.; north side. Buckingham 7912.

MECHANICALLY minded man for odd jobs. 60c per hour. 531 N. La Salle-st.

PORTER—COLORED; 6 day week. $25. Apply 10301 Cottage Grove.

STOCK man or boy—For automotive parts; helpful, no exp. nec. 3538 S. Wabash.

LAUNDRY wringer man, puller—Best pay. Experienced. 3629 N. Halsted.

CAR washer — Colored. Apply Edgewater Beach Hotel Garage, 5349 Sheridan-road.

AUTOMOBILE painter or painter's helper. Jewel Auto Serv., 5806 W. Roosevelt.

MAN—Drive lite delivery truck; work in groc.; steady wk.; gd. pay. 514 Rush.

HANDY man—For tavern-restaurant; $65 a mo. and room and board. Kildare 1193.

JANITOR—Honest and reliable, sleep on premises, $25. 710 S. Wells, Engineer.

ERRAND boy or man—Over draft age. Apply 8:30 a. m. 626 S. Clark-st., 1st fl.

DELIVERY man—White, married. Liquor store. 5545 S. Ashland-avenue.

[Continued on following page.]

HELP WANTED—MEN.

[Continued from preceding page.]

Miscellaneous.

ESSENTIAL INDUSTRY
PART TIME
4 OR 5 P. M.
to
10 OR 10:30 P. M.
STEADY WORK
FREIGHT HANDLERS
Keeshin Motor Express Co.
221 W. Roosevelt-rd.
Apply 1:30 P. M. to 4 P. M.

RAILROAD
Freight Handlers, Machinist Helpers, Signal Department Helpers, Bridge and Blding. Helpers, Track Laborers, Janitors, Car Repair Hlprs., Telegraphers
Apply
C., B. & Q. R. R.
Room 200, 547 W. Jackson

RAILROAD
Trackmen, Roundhouse and Shop Laborers, Freight Truckers, Coach Cleaners, and miscellaneous help.
Apply in Person
PENN. R. R.
Room 400, 323 W. Polk-st.

NIGHT WATCHMAN
Steady work. Good pay.
N. PREIB & CO.
4222 W. Madison-st.

DEPENDABLE man—With car, to operate electrical service equipment in hotels, homes, offices, etc. No investment. No experience required. Full or part time. You and your assistants handle jobs we develop. High rate. Service recommended by leading Chicago stores. Not affected by priorities. Unusual future. Address A L 310, Tribune.

GENERAL FACTORY WK.
FOOD PROCESSING
Essential industry. Steady men wanted. $25-$30 per week. 3422 W. Lake-st.

MEN FOR MACHINE SHOP
Bright, alert, inexperienced men considered, for milling, lathe, punch press, drill; 3 shifts. Defense work; good trans. Meals at cost.
15 S. THROOP-ST.

Mail Handlers, Baggage Men
RAILROAD WORK IS ESSENTIAL.
Steady work; no. exp. nec. 21-50; 48 hr. wk.; $5.20 day, raise 6 and 12 mo., overtime 1½. Employment office, Union Sta.
516 W. JACKSON

NIGHT JANITORS
SEVERAL JOBS OPEN.
SEE PERSONNEL MANAGER, RM. 262.
Merch'dise Mart. Whi. 4141

DEFENSE WORK
Mechanically inclined men who would like to become machinists. Also 1st class elec. man. Toolroom attendant.
CONTINENTAL X-RAY CORP.
1933 S. Halsted-st.

LAUNDRY ROUTE MEN
for estab., well paying routes; experience not necessary; opportunities unlimited for good workers; union wages; will advance money to join union. American Laundry, 925 S. California.

MEN—In good physical condition, 40 to 50 yrs. of age, for emergency alarm investigator. Must be American citizens. Essential industry, 75c per hour. All night work. Apply Mr. Letch, Rm. 258, 29 S. La Salle-st., betw. 10 a. m.-3 p. m.

MAN—To do general cleanup work around printing plant. Steady job for reliable, sober, and conscientious man. State age and experience.
ADDRESS A M 201, TRIBUNE.

WATCHMEN and GUARDS
35 to 60 years, for beats and factories; must be American citizens, active, sober, reliable and steady; $26.60 to $34 per week. 6 S. Kedzie-avenue.

GARAGE FOREMAN
Older man, draft exempt, for large loop garage, nights; experienced preferred. Address A M 321, Tribune.

SHIPPING CLERKS
81c PER HOUR, DAY OR NIGHT WORK.
FARMCREST BAKING CO.,
4550 W. Jackson-blvd.

JANITOR—With ability, day work in high grade 8 story office bldg.; permanent; across from C. & N. W. Ry. station. See Mr. Jansen, office of Madison Terminal Bldg., 9 S. Clinton.

JANITOR'S HELPER.
Start at once. Give phone. Large north side apt. bldg. Must be willing to join union. State age, experience, and references. Address A L 318, Tribune.

FOREMEN—Men with at least 10 years' supervisory experience in mfg. State qualifications and salary desired. Address A L 454, Tribune.

LABOR—Married; flour mill and warehse.; perm. employment with exc possibilities for advcmt. and increased rates. B. A. Eckhart Milling Co., 1300 Carroll-av.

MEN over 50—To work in receiving room, delivering packages in hotel. No outside work. Apply in person, Mr. Gardner, 5454 South Shore-drive.

Night Watchman—Janitor
Steady work; 7 day week; good salary. See Mr. Patterson, 2226 N. Racine.

TRUCK drivers, shrub trimmers, and men for landscape and greenhouse work—Good salary; steady work. L. H. Warren & Son, 7217 Division, River Forest, Ill.

WATCHMAN—NIGHTS
for laundry; steady; good pay.
4224 W. DIVISION-ST.

ELDERLY man for funeral home—Must be presentable; position is light and permanent. Must be able to stay on premises. Apply 627 S. Halsted.

BOYS OR ELDERLY MEN
to work in bindery.
Wessel Co., 458 E. 30th.

WAREHOUSE man—Must be capable; experienced in handling details and stock; draft exempt; good starting salary. Louis Sappanos Co., 1623 N. Ogden.

HELPER ON ASH TRUCK
White; $7 per day. C. & S. Disposal Co. 5958 W. Roosevelt-road. Room 6.

GARAGE man—Experienced; colored; 6 nights; $35; steady work. Star Cleaners and Dyers, 2421 N. Western-avenue.

HSEMAN.—For rmg. hse.; sober, reference. Sal. and 1 rm. basmt. apt. Apply 1 to 4. 845 W. Sheridan. Lin. 9632.

MEN—With autos; part or full time; sal. basis. Bring social security card. Room 21, basement, 166 W. Van Buren-street.

GAS station attendants—Experienced in truck greasing and tire repairing; $150 per mo. 24 E. 63d-st. Englewood 1011.

OLD MEN—Age 50 and over; easy work as messengers; bring social sec. card. Apply Room 21, basement, 166 W. Van Buren.

A-1 CLASSIFIED men—Temporary work. Good pay. Lorel Rug Cleaners, 4249 Lincoln-av.

GARAGE porter—White or colored. Apply Edgewater Beach Hotel Garage, 5349 Sheridan-road.

DRIVER for window shades and Venetian blinds. Good pay. 1349 S. Wells. Michigan 8522.

GROCERY truck driver—Good hours and wages. 217 W. North.

BAKERY porter—Best wages; steady. 3129 Armitage.

MEN—As pullers in dry cleaning room. Phone Van Buren 5050.

JANITOR'S helper—136-apt. bldg.; salary $145 month. 5040 Kenmore-av.

HELPER—FURNITURE MOVING. Allied Storage. 4312 Cottage Grove.

MEN—To work in auto yard; steady; good pay. See Al, 2833 Chicago-av.

AUTOMOBILE greaser—Good pay. Monarch Super Service, 1750 Foster-av.

COLLECTOR—To collect from bowling machines. 2512 Irving Park-rd.

TRUCK washer—Steady job; essential industry; good pay. Kedzie 4604.

PORTER and car washer—Colored; days. Apply Mr. McBride, 742 W. Polk.

COLORED porter—Hotel. Good pay to start and raise. Stdy work. 839 N. Dearborn.

CAR washer—6 days; no Sundays; $35 a week. Cicero 6944.

TRUCK DRIVERS—EXPERIENCED. FARM FOOD STORES. 6520 S. CICERO.

MAINTENANCE MAN. CHICAGO HOSPITAL, 811 E. 49TH-ST.

STRONG, reli. man—Help on truck and in furn. store; good salary. 201 E. Ohio-st.

HELP WANTED—MEN.

Miscellaneous.

MEN WANTED
40 TO 50 YEARS
No Experience Necessary
Steady Factory Work
Good Pay and Overtime
Day or Night Work
1013 N. CICERO

$30 WEEK TO START
Parking Lot Attendants
23 W. MONROE-ST.

TRADE SCHOOLS—MEN.

AIRCRAFT
TODAY'S BIG OPPORTUNITY
FINISH IN 8 WEEKS
BIG PAY — OVERTIME
SPLENDID FUTURE
FREE EMPLOYMENT SERVICE
AMERICA'S LARGEST AIRCRAFT FABRICATION SCHOOL
GET FULL FACTS TODAY
ALL OFFICES OPEN UNTIL 9 P. M.
AMERICAN AIRCRAFT INSTITUTE

936 W. Chicago-av.	CHEsapeake 1188
4058 N. Milwaukee-av.	KILdare 3633
7 W. Madison-st.	DEArborn 6650
6211 S. Cicero-av.	PORtsmouth 7789
709 W. 63d-st.	WENtworth 8616

WELDING
30 Days Qualifies You
U. S. GOVERNMENT COURSE.
Our method and testing laboratory prepare you for a better job. Our 41 years' experience costs you no more. Call, write, or phone for free booklet: "Welder's Digest," Greer Shop, 2030 S. Wabash. Cal. 4600. Weld Branch, 5428 S. Ashland. Pro. 0056.

MACHINE SHOP
Tool and die. Also Special Short course. Greer Shop Training, 2030 S. Wabash.
Diesel-Auto ....60 day course
Refrigeration, Air Condr. ..60 day course
Aircraft Fabrication, Motors.60 day course
41,000 Successful Graduates. Est. 1902.
Greer Shop Training, 2030 S. Wabash.
Open Sunday, 10-2. Phone Cal. 4600.

Welding an Essential Industry
Learn in FIVE WEEKS, any time, daily from 8:30 a. m. to midnight, Saturdays, Sundays. Plenty of jobs in vital war industries, building ships, tanks, etc. Write, ph. or come in for FREE facts. Inf. Dept.
Open Eves. until 9; Sun. 11-4
Utilities Eng. Institute
DIVersey 8633. 1314 W. Belden-av.
ONE BLOCK SOUTH OF FULLERTON.

Inspection
War Production Training
SHORT COURSES—DAY-EVENINGS.
Technical Training for Promotion.
ELECTRICITY, RADIO, INSPECTION, WELDING, AIRCRAFT, DRAFTING, etc. Get a wartime job with a peacetime future. Call, write or phone CALumet 8200 for FREE information. Open evenings.
CHICAGO TECH. COLLEGE
20 TECH. BLDG. 2000 S. MICHIGAN.

GET A WAR JOB THROUGH ALLIED
LEARN TOOL AND DIE MAKING OR MACHINIST TRADE. LOW COST. Day or Eve. Ask about Allied's Special 8 WEEKS' MACHINIST COURSE. A practical course for essential War jobs. FREE BOOK. Visit Shops, Phone, Write ALLIED SCREW MACHINE CO., INC., 609 W. Lake, Chicago. CHEsapeake 3300.

PLASTICS
A GREAT NEW INDUSTRY WITH UNLIMITED POSSIBILITIES FOR INDIVIDAULS PROPERLY TRAINED. VISIT
PLASTICS INSTITUTE
221 N. LA SALLE-ST. CEN. 8373.
Open 9 a. m. to 8 p. m. Sat. to 2 p. m.
Home Study Courses Also Available.

MACHINIST
TOOL and DIE-WELDING
All shop training. Visit or Phone. MECHANICAL IND. TECH. INSTITUTE., 515 S. Western. Monroe 5351.

NEW JOBS OPEN
RADIO BROADCASTING—Learn now, announcing, acting, scrip writing, etc. Speed up course. DAY or EVE. PHONE WABASH 6762, or Write or Call, COLUMBIA COLLEGE, Fine Arts Bldg., Michigan near Congress.

REFRIGERATION AIR CONDITIONING
Big after-war opportunities. Learn now. Spare time or evenings. Write, phone or come in for FREE facts. DIV. 8633 Utilities Eng. Inst. 1314 Belden.

FREIGHT TRAFFIC MANAGEMENT. Small classes. Intensive instruction. Low cost. New class forming. Call or write COMMERCIAL TRAFFIC SCHOOL 20 E. Jackson. Harrison 8692.

ARMY NEEDS X-RAY AND LAB. TECHnicians. We help you qualify as Technical Sergeant; grtr. security; higher pay; special 4 m. diploma course; day or eves. Century College, 30 E. Adams. Fra. 8478.

Industrial Radiography
Defense industries pay $180-$400 mo. to X-ray technicians; day ev. crse. Catalog. Century College, 30 E. Adams. Fra. 8478.

LEARN WELDING
Men or women. Day or nite. All machine instruction. Pay as you learn. WEST TOWN Welding School, 3440 W. Lake-st.

RADIO-TELEVISION-PLASTIC-PLYWD. American Television Laboratories. 433 East Erie-street.

GOV'T JOBS, AIRCRAFT INSPECTION, COLLECTOR, GUARD, CLERKS, ETC. Mid-West, 37 W. Van Bur., R.220, Wab. 6522.

LEARN WELDING—FREE BOOK Tells All. International Inst., 741 W. 70th, Vin. 6751

ILL. SCHL. of Machine Shop Inspection. 123 W. Madison-st. State 5998.

HORSES, HARNESS, AND WAGONS.

AMERICA'S BIGGEST HORSE MART. Only horse market in country operating on "one price, plainly marked" sys. Price guar. same to all. Horses sold fully guar., returnable and on easy terms if des. Don't gamble. Our money says we can satisfy you. Horses can be seen any hour 7 days weekly. Send today for price list and description of over 66 fine show and pleasure horses for sale. No high pressure salesmanship. Pick what you like and pay our listed "same to all" price. Gene Harris' Fashion Club Stables, 2223 N. Cleveland-av. Lincoln 7007.

PUBLIC AUCTION
Saturday night, April 3d, 1943, at 7:30 P. M. At Greentree Stables, 4701 Cumberland-rd., Norwood Pk., Ill., River Grove 588. 75 head of saddle horses [spots and palmetto]; 35 western saddles [all types]; 10 English saddles; Shetland ponies; top buggies and harnesses. We invite you to come out before the sale and look the stock over any time.
SI JAYNE.

HAVE on hand some very high class western type riding horses ideal for use around farm or country place; $100, up. W. J. Schmidt, Golf-rd., E. of Harms, Skokie, Ill.

2 FINE horses and enclosed station wagon and full harness. Vict. 9210.

STORE AND BAR FIXTURES.

25C PER DAY FOR 10 CU. FT. REFRIGERATOR ON METER PLAN; USED IN ALL BUSINESSES. CALL AND. 4444.

COMPLETE restaurant outfit and bakery equipment, ice cream mixer and freezer. 109 N. Dearborn, R. 901. Franklin 9766.

HAIR dryers; perm. wave mach.; marcel chairs. Bargains. Paidar, 1120 N. Wells.

STORE, tavern fixt., hambrgr., lunch equip. New-used. Chas. Bender Co., 500 N. Wells.

WANTED—Display wall-racks for sheet music. Northwest Acc. School. Mul. 8592.

6 FT. store display Norge box, 1 U. S. slicer machine, scale, cash reg. Por. 8908.

MUSICAL AND DRAMATIC.

WANT Hillbilly singers, dancers, musicians—To play at theatre Fridays, Saturdays, and Sundays. Phone State 7344.

3 PC. orchestra—Sat. eves.; steady all year. 2336 S. Cicero. Cicero 6897 after 7 p. m.

RUG CLEANING.

$2.50 9x12 DOM.—Clean both sides, glaze like new. Exp. rep. All work guar. Call anywhere. A-1 Rug Cleaners. Kildare 8414.

EMPLOYMENT AGENCIES—WOMEN.

. . . MONARCH . . .
BOOKKEEPER, $175
ACCOUNTING CLERKS $150
COMP. OPER.—NR. CHICAGO $175
BURROUGHS BKPR., NO. 7200.........$140
COMP. OPERATORS $150
N. C. R., NO. 3000.........................$150
STENO.-CLERK, $156
STATISTICAL CLERK $30
SWBD.-TYPIST $110
TYPIST—Learn employment $120
10 STENOGRAPHERS ....to $140
BEGINNERS $110
I. B. M. BILLERS $130
STENO.-SECY. $150
20 Girls—Women
FOR WAR PLANT
NO EXPERIENCE NEEDED.
START AT $34
RAISE TO $36.50 1ST MO., $39 2D MO.
INSPECTOR—Read mics..................$39+
SUPERVISORS—Read mics.........$39 to $52
SPECIAL CONSIDERATION
GIVEN TO
Wives of Service Men
LEARN SERVICE WORK..........$130+
LEARN AIRCRAFT ....$33+
LEARN MACHINE SHOP ....$33+
LEARN WELDING ....$33+
OLDER WOMEN—Lite work.......$30+
COLORED GIRLS
FOR WAR WORK
NO EXPERIENCE NEEDED.
COLORED—H. S. grads. to learn.....$28+
COLORED—Girls learn defense......$26+
Tall Col. Girls, $32+
COLORED—Factory, no exp..........$30+
COLORED—Girls learn assembly....50c+
COLORED—Girls, lite work............$24
"MONARCH"
19 WEST JACKSON-BLVD.
TELEPHONE WABASH 6911.

Steno., Wacker-dr., $35
Steno.-Secy., Mich.-av...$35
Steno., loop, 5 d. wk....$125
Steno., far south..........$150
Secy., acctg. exp., loop.$150
Steno., A1 loop ofc.......$138
Temp. steno., 6 wk........$35
Key Punch Operator.....$130
Moon Hopkins Bkpr.....$135
Typist and Biller..........$125
Mill Desk Clerk............$100
Pay Roll-Comp'meter..$140
Order Dept. Clerk.........$115
Full Chge. Bookkpr.....$150
Accountant $2,600
Glader Corporation
110 S. Dearborn-st., 4th Flr.

COLORED
GIRLS—WOMEN
LEARN DEFENSE WORK
$18-$34 WEEK
COL. 2D COOK, $35
COLORED PAGE GIRLS....................$18
COL. ELEVATOR—Will train...........$70
COL. BUS GIRLS—Days, nites.....$18-$20
20 COL. DISHWASHERS..............$18-$22
COLORED VACUUM GIRL................$85
COL. OFFICE CLEANER....................$25
COL. JANITRESS, nites...................$25
Col. ldy. wsh., $85m. Col. baking hlpr..$20
JACKSON AGENCY
24 East Van Buren, 2d Flr.

50 Stenos., $25-$40
Bkpr., full chg.$40|Pay roll clk.....$30
SWBD.-TYPIST, 5 DAY WEEK..........$25
ASST. BKPR. ..$30|ADDRESSOG.........$25
BURROUGHS BILLER NO. 7200.........$25
BURROUGHS BILLER, NO. 7600.......$35
ELLIOTT-FISHER BILLER $110
GENL. OFC. CLERKS..............$90-$130
COMPT. & MONROE CALC.......$120-$140

CHEMISTS
SEE MISS HUNTING FOR THE BETTER POSITIONS IN CHEM. FIELD.
Cashiers ...$25-$30|Hostess .....$100 mls.
Inspectors ....$105|Hotel maids $80
COOK'S HELPERS, NO SUN.....$25-$30
Shay, 30 W. Washington

CRAIG AGENCY
209 S. STATE ROOM 708
LOOP POSITIONS
Sten., La S.-st.$120|Steno., legal....$130
Steno.-bkpr. ...$120|Steno.-typ. $130
5 Stenos.$110-$120|Steno.-recpt. $130
Typist ....$110|Compt. opr.......$130
Swbd.-typist ..$110|Inventory $130
3 STENOS., Mich.-av., $120-$135.
. . . . . VARIOUS OTHERS . . . . .
3 full chge. bookkeepers.....................$150
Claim adjuster.....................................$150
Switchboard-typists..................$110-$125
Asst. bkpr.-typists...........................To $120
Stenos., beginners and expd..........To $130
SEE US TODAY

PERSONALIZED SERVICE
SECY.—Publishing; some college.........$40
SECY.—To president $38
STENO.-sec.—Legal; 1 girl office.........$40
STENO.-sec.—Prefer some legal..........$35
STENO.-sec.—Sales office; loop...........$36
STENO.—Like figures; 5 day week.......$35
STENO.-correspondent—Mfg. firm.......$35
STENO.-clk.—Loop office; 5 day wk.$28
TYPIST-clerk—Small office; loop..........$28
TYPIST—Junior advertising; loop.........$25
SWBD. oper.—La Salle-st.; gd. hrs.......$28
CLERK—Like figures; some typing.......$30
CLK.—Some steno.; pur. dept.; 5 da...$30
CLERK—Orders checking, detail..........$28
CLERK—Billing dept.; begin.; 5 da.....$26
COMPT. oprs.-billers—Several; loop...$30
FILE CLK.—Gen. office detail; loop....$28
THE HONES COMPANY
14 EAST JACKSON-BLVD., ROOM 1515.

HELEN DOBBS
STENO.-Secy. to vice president....$150
STENO.-Secy—1 girl office............$135
STENO.—1 yr. exp.; loop...............$125
6 BEGINNER stenos.; loop $110
SWBD.—Lite typing; loop $110
BEGINNER swbd.-recept.-typist $100
TYPIST—Loss dept.; insurance.......$115
TYPIST—Lite steno.; small off........$120
TYPIST—Gd. at figures....................$125
POLICY WRITER—Gen. office...........$115
TYPIST—Train underwriting............$115
BEGINNER typist, clerk; loop.........$100
FILE CLERK—5 day; loop.................$95
MESSENGERS, pages and clerks.......$90
175 W. Jackson. R. A-1801

TUCKER PERSONNEL
120 S. LA SALLE-ST. SUITE 965.
Openings for H. S.-University Grads.
Secy.—Person'l, kn. pay roll; 5 da.$130 +
Steno.—Some bkkpg.; 1 girl ofc......$125
Steno.—Teach dictaphone..................$140
Secy.—Eng. dept. Ins. Co..................$120
Stat. Clerks—Will teach..............$110-$125
Young Girls—No exp. Elec. Co....$90-$100
Steno.-Receptionist—Loop...........$110-$125
Recept.-Relief on Swbd.—West.............$125
Asst. Bkkpr.—Michigan-av.............$140-$150
50 Typists-File Clks.-Office Girls.
CENtral 3663.

CORBOY-CALVIN
All Kinds of Office Work
Come in and let us place you in a position where SECURITY AND OPPORTUNITY depend upon your ability and application.
FEE: PAY AS YOU EARN.
20 W. JACKSON. ROOM 1508.

ELEVATOR GIRLS ....$90-$100
Waitresses, best country job.$80, r., b. +

WHITE-COLORED, APPLY
Factory Defense Jobs
Hotel desk....$100|PBX ....$90-$100
Hotel maids.....$90|Receptionist $100
3 NEAT COUNTER GIRLS.
Modern, 879 N. State.

Zinser Personnel Service
High School and University Graduates. Openings for beginners and experienced secretaries, stenographers, typists, clerks, bookkeepers, cost accountants, and professional young women.
140 S. DEARBORN-ST. ROOM 1549.

SOCIAL workers—Psych. exp., college. Open
Hotel maids, white or col., no exp....$80
Inspectress ....$105|Linen room........$91
Factory ....50c-68c|Col. factory ....Top
All types restrnt. jobs, top wages.
SHAY, 1009 N. STATE

REDFIELD PERSONNEL
FILE CLERK, TYPIST, CORR............$165
STENO—1 GIRL OFFICE, LOOP........$150
SWITCHBOARD-TYPIST, LOOP..........$130
SUITE 1511. 5 S. WABASH.

INSTRUCTORS
DEFENSE WORK, SOUTH.....................$150
SO. SIDE CONSOLIDATED
1105 E. 63D.

MANY GOOD OPPORTUNITIES.
Personnel mgr.—West side; no fee......$150
2 typists—West side; no fee..............$130
Stenos., bookkeepers, secys., typists, clerks, librarians, chemists, bacteriologist.
Occupational, 310 S. Mich.

SEE MRS. BRUNNER.
Steno. ....$40|Elevator oper.....$110
Hsp. cook...........$100|Htl. mangle..........$80
Col. htl. maid...$73|Col. tray..............$70.b.
Lite factory.........$28|Nite cleaners.......$80
MORRELL AGENCY, 306 W. Madison.

YOUR CHOICE OF STENOGRAPHIC and gen. clerical pos.; salaries.....$125-$200
FINANCIAL, 111 W. JACKSON.

STENO.-SECY.—WEST.................................$150
N. S. CONSOLIDATED, 1001 LELAND.

EMPLOYMENT AGENCIES—WOMEN.

SECY., $175
Out of town.
STENO.-BKKPR.
Only girl. 9-5. $150 Up.
SECRETARY: West Suburb.......................$175
Steno.: Small office; Loop......................$175
SECRETARY: Technical; loop; 5 da.$165
LEGAL SECY.: Fine office; loop..............$150
SECRETARY: Young; loop; 5 da...............$150
STENO.-GEN. OFC. Southwest...............$140
STENO.-GENERAL OFFICE.............$125-$135
STENO.: Real estate exper......................$130
STENO.: Beginner; 1 girl ofc.; loop.$110
STENO.: Beginner; South; 5 da..............$110
5 GIRLS, UP TO $200
Artists, Illustrators, Good at lettering.
F. C. BKKPR., $175
RECEPTIONIST: Dr's office.......................open
2 F. C. BOOKKEEPERS: Loop....................$150
TYPIST: Aircraft $150
BURROUGHS BILLER $145
CORRESPONDENT: Michigan-av...............$140
DICTAPHONE OPER.: Loop; 5 da.............$150
BOOKKEEPER: La Salle-st.........................$140
TYPIST: Manufacturing; 5 da..................$140
CASHIER: Northwest $135
GEN. OFC.-TYPIST: Loop; 5 da...............$125
BOOKKEEPER: Evanston; sml. ofc...........$130
TYPIST: Michigan-av.; 5 da.....................$120
TYPIST: La Salle-street $120
FILE CLERK: Loop; 9-5.............................$110
GIRLS—WOMEN
WAR WORKERS
AGE 18-50, TO LEARN
AVERAGE $28-$36 WEEK START.
TOOL GRINDERS-GAUGE INSPECTORS.
BENCH ASSEMBLERS-PRECISION INS.
MILLING MACHINE-MACHINE FDERS.
BENCH-LATHE-TELEVISION TUBE.
DRILL PRESS-CRYSTAL FINISHERS.
KICK PRESS-PUNCH PRESS.
MANY HOTELS, REST., HOSP. JOBS.
W-A-B-A-S-H
15TH FLOOR. 202 S. STATE.
CHEMICAL ENGINEER—Degree.............$200
CHEMIST—Degree; organic...................$180
LAB. TRAINEES—For research..............$140
STENO.—Lite bkpg.; West; 5 days.$175
F. C. BOOKKEEPERS........................$150-$175
STENO.—Lite bkkpg.; near north.......$150
6 STENO.-Ediphone Oprs.—Loop.........$130
STENO.—To personnel supervisor.......$120
GENERAL MOTORS BKKPR....................$200
SWITCHBOARD—Lite typing.................$120
Prod. clerk........$120|Inventory clk.........$130
Steno., N.W.....$130|Legal steno.............$150
Asst. bkkpr.......$120|10 typists..............$120
HUNDREDS OF GOOD OFFICE JOBS NOT LISTED.
WAR JOBS!
START $29 TO $39!
WORK FOR SIGNAL CORP!
WORK FOR AIR CORP!
WORK FOR ARMY!
WORK FOR NAVY!
. DO YOUR PART!
All Jobs Guaranteed
Captain—Hotel dining rm.........$110, mls.
Nite Cleaners—Short hours..................$22
Cashiers ....$28|Indust cafet..$25, m.
Food check'rs.$27m.|Pantry ....$25, m.
Colored Girls—Women
GOOD JOBS IN FACTORIES, HOTELS, HOSPITALS, RESTAURANTS.
OUT OF TOWN GIRLS
WE SPECIALIZE IN JOBS FOR YOU!
CADILLAC
"THAT FRIENDLY AGENCY!"
5TH FLOOR, 220 S. STATE

30 COL. FACTORY GIRLS
No experience needed.
BRATTON'S, 4305 South Park-way.

HELP WANTED—WOMEN.

Stores and Offices.

Accountants Payable Bkkp.
North Side hotel; permanent position; state age and experience.
Address B K 529, Tribune.

ADDRESSOGRAPH-FILE CLERK.
No experience necessary; 5 day wk. $20. Call Mrs. Strickler. Wabash 5050.

ALTERATION LADY—Fine dress shop; N. W. Side; must be expd. on suits dresses; good salary; part time or steady work to right party. Address A M 253, Tribune.

AMBITIOUS, intelligent, attractive young lady—Sales exp.; salary, comm.; advancement. Apply Denis Studio, 203 N. Wabash, Room 300.

ASSISTANT PAY ROLL CLERK
Not over 20 yrs. old; excellent at figures; no other exper. nec.; 40 hr. wk.; will consider rec. hi-schl. grad. In reply state employment history, educ. and family background. Must be citizen. Address A M 142, Tribune.

ASSISTANT BOOKKEEPER TYPIST—GENERAL OFFICE
Experienced; permanent; 5 day wk.; west side. Give phone number.
Address B K 250, Tribune

ASSISTANT BILLERS
2 needed for large West Side laundry. Must be good, apt at figures. Will train if ambitious. Address B H 510, Tribune.

ASSISTANT bookkeeper-cashier—Able to type; prefer living on north side; steady position; good salary; state age, exp., ref. Address A L 358, Tribune.

ASSISTANT bookkeeper and stenographer—State exp. and salary expected in own handwriting. Address B K 260, Tribune.

ASSISTANT Bookkeeper—Experienced. Columbia Corned Beef Co., 1240 George.

ASSISTANT bookkeeper and typist—Slotkowski Sausage Co., 2021 W. 18th-st.

Attention—Housewives
We have openings for married women to work as saleswomen mornings until 4 p.m. and full time work; good salary to start. NEISNER BROS., 2452 W. Devon.

BAKERY SALESGIRLS
Placed in store nearest their home. Excellent opportunity for right girls to advance to managers. Will train. No Sundays; vacation with pay. Good salary to start. Interviews daily from 11 to 3 or call for appointment. Schlosser's Bakeries, Inc., 4822 N. Lincoln. Longbeach 8684.

BAKERY SALESGIRL
for retail bakery; no Sunday work; good salary; good hours; 3 meals and uniforms furnished; must be quick, alert, and neat in appearance; 20 to 35 years of age.
HARDINGS, 21 S. Wabash

BAKERY SALESLADY
Expd. No Sundays or holidays. $24 wk. to start. 1420½ MORSE.

BAKERY SALESGIRLS.
Experienced preferred, but not essential; opportunity for advancement; good pay. Community Bake Shops. 3831 Broadway.

BAKERY SALESGIRL.
Exper.; no Sundays or evenings; good salary. 3234 Armitage-av. Spa. 8108.

BAKERY salesgirl—Uniform furnished; no evenings or Sundays. Neuman's Bakery, 4056 Lincoln-av.

BAKERY salesgirl—Experienced; no Sunday work; steady position. 5945 Irving Pk-rd.

BAKERY clerk—Full or part time. Good pay. 4754 Lincoln-av.

BAKERY saleslady—With gd. exper. Good pay. No Sundays. 1964 Lawrence-av.

BAKERY salesgirl—Good wages; no Sundays. 5936 Irving Pk.-rd., 9-1 or 4-7.

BAKERY salesgirl — Steady; no Sunday work; good salary. 3950 W. North-av.

BAKERY salesgirl—Steady; no Suns. 6806 North-av. Mer. 9594. Walter's Bakery.

BEAUTY DEMONSTRATOR
capable of teaching permanent waving. We instruct you to teach COLD-WAVING. Permanent position with exclusive distributor in northern Illinois. Must be free to travel. Salary $45 wk. and expenses. Call Mr. Schaeffer at Cap. 4111, 8:30 to 5:30.

BEGINNER TYPIST
FIGURE MINDED.
Will train in accounting dept., excell. oppor.; perm.; loop; pleas. surroundings. Stebbins Hardware, 15 W. Van Buren.

BEGINNER FOR TYPING
and general office work. $22.50 to start. The Ill. Bak. Corp., 2230 S. Union, 2d fl.

BILL CLERK
or manifest clerk. Good salary; pleasant working conditions.
Day work.
MERCHANT SHIPPERS ASSN.
1858 S. Western-av. Ches. 2626.

BILLER-TYPIST
25-35; 5 day week; congenial office; permanent. Telephone Haymarket 4800.

BILLER-TYPIST.
Must be accurate, dependable; 5 day week; N. W. side. 2701 N. Kildare [nr. Diversey].

BILLERS — Expd. on Underwood Fanfold machine; salary $23 week.
Address A L 360, Tribune.

BOOKKEEPER—30 to 40; good appearance; for outside pay roll audit work. Insurance company. State exper and salary expected. Address A M 107, Tribune.

BOOKKEEPER
Must have exp. on pay rolls. Permanent position, good pay. Hydro-Tex. Ran. 2902.

BOOKKEEPER—Experienced, general ledger work; excellent salary.
Address B K 530, Tribune.

BOOKKEEPING machine operator — National cash register; exp.; good salary.
ADDRESS B K 68, TRIBUNE.

BOOKKEEPER AND TYPIST.
Bright beginner will qualify. 1 girl office. Progress Electric Co., 418 S. Green.

BOOKKEEPER'S assistant—Experienced; starting salary $35 week. B. Nathan, Inc., 3239 W. Roosevelt-rd. Rock. 1092.

BOOKKEEPER—For field work with CPA firm; permanent; state qualifications.
ADDRESS B L 515, TRIBUNE.

BOOKKEEPER—Experienced; part or full time. Apply Manager, Lane Court Theatre, 322 W. Armitage-av.

BOOKKEEPER and Typist—State age, salary, experience. Address B L 73, Tribune.

BKKPR.—Expd.; 40 hr. wk.; gd. salary. Tucker & Lowenthal, 5 S. Wabash.

BOOKKEEPER — Experience handling full set; part time, permanent. Est. 1587.

HELP WANTED—WOMEN.

Stores and Offices.

BECOME A BILLER
No Experience Necessary
If you can perform simple arithmetic we will train you to operate a calculator.
Full time work.
Liberal starting wage. You can earn frequent increases as you progress. 9:40 a. m. to 6 p.m. If you work over 40 hours you receive time and a half for all additional hours.
YOU AND YOUR IMMEDIATE FAMILY CAN PURCHASE MERCHANDISE AT A LIBERAL EMPLOYEE'S DISCOUNT.
FAST, CONVENIENT TRANSPORTATION AT ALL HOURS.
EMPLOYMENT OFFICE HOURS: MONDAY THRU SATURDAY, 8:30 A. M. TO 5 P. M., WEDNESDAY UNTIL 8:30 P. M.
Montgomery Ward & Co.
618 W. Chicago-av.

BOOKKEEPER
Can use a bright girl to learn bookkeeping, who can type; position has good possibilities for right party who is not afraid of work; firm is doing war work; give complete details, salary expected, etc. Address B L 473, Tribune.

BOOKKEEPER
Accounts receivable; age 18 to 30; bkkpg. training necessary, experience desirable; salary according to ability; for defense plant in Ravenswood district.
CRANE PACKING CO. 1801 Belle Plaine.

BOOKKEEPER-ASST.
and biller; advertising agency; good opportunity; 5 days.
24TH FLOOR, 221 N. LA SALLE.

BOOKKEEPER-TYPIST.
Accounts receivable in R. E. office; perm., excel. oppor.; south; give exp., age, phone and salary expected.
ADDRESS A L 593, TRIBUNE.

BOOKKEEPER
KNOWLEDGE OF STENOGRAPHY. STEADY POSITION. $35 TO START. CALL CANAL 3107 FOR INTERVIEW.

BOOKKEEPER.
General office work; automobile experience preferred, however, not essential; steady; very good salary.
CITY, 1718 S. STATE. CAL. 7030.

BOOKKEEPER'S ASSISTANT—Experienced double entry system. Cost exper. desirable but not essential; good sal.; modern office. Ideal Roller & Mfg. Co., 2512 W. 24th-st., L. M. Bollinger, Lawndale 1995.

BOOKKEEPER—Dry cleaning establishment or laundry experience preferred. Steady work. This position is located on south side. Apply 1147 W. Jackson-blvd. See Mr. Malecek.

BOOKKEEPER—Expd.; capable; gd. oppor. for aggressive worker with initiative; salary commensurate with background; phone Miss Green, Calumet 4033.

BOOKKPR.-Cashier—For smart dress shop. Under 35; permanent position; sal. $30. That LEVITT Shop, 546 Diversey-pkwy.

BURROUGHS, Moon Hopkins billing machine operator—Also typist-biller. Wilson Jones Co., 3300 Franklin-blvd.

BUYER'S ASST.
Girl or young woman typist with some stenographic ability to assist buyer in wholesale book and stationery firm. Permanent and responsible position, varied and pleasant duties. Pay to depend on ability. Will consider alert beginner.
A. C. McCLURG & CO.
333 E. ONTARIO.

CALCULATOR—BURROUGHS MACHINE. Perm.; firm estab. 19 yrs.; 5½ ds. Dear. and Harrison. Address A L 468, Tribune.

CANDY CLERKS
Experience helpful but not essential. No age limit. Day shifts or evenings until midnight. Top salary.
De METS, 312 W. MADISON.

CANDY COUNTER SALESGIRLS.
For theaters; full time. Madison-st. and Roosevelt-rd.
Apply Mr. Kraus, 430 W. Erie.

CASHIER
Some experience; sales ability helpful.
Day or evening work.
Top salary. Steady.
Chance for advancement.
STINEWAY DRUG CO.
1104 S. WABASH, OFFICE 5TH FLOOR.

CASHIER
Cigar counter background helpful; experienced with high type clientele; starting salary $100 month; fine opportunity. Apply 155 N. Clark-street, Room 200, Office of Lobby Drug Co. and Croydon Drug Co.

CASHIER—EXP'D
Retail general store; some bookkeeping knowledge; position of responsibility; pleasant, air cond. surroundings; very good sal. 3301 Montrose-av. Key. 3900.

Cashiers—Good starting salary. Apply United Parcel Service, 401 N. Ogden.

CASHIER
Exp.; good starting salary. Apply STOP AND SHOP.
16 W. Washington. Room 210.

CASHIER. EXPER'D.
Or would consider bright beginner; good starting sal.; perm. See Miss Donaldson. Aetna Auto Parts Co., 2034 S. State.

CASHIER
STEADY. GOOD SALARY.
SHERMAN SHOPS. 209 S. STATE.

CASHIER-STENO.—Consider bright beginner; quick at figures. Florence Tarrson, 550 N. Michigan-avenue.

CASHIER—With cigar counter experience. Good salary; permanent position. Apply Solomon Drugs, 1121 N. State-st.

CASHIER—Young lady; loop drug store; day time only. Von Hermann Pharmacy, 149 W. Jackson-blvd. Web. 2898.

CASHIER — Some clerking; good wages; excel. oppor. for adv. Apply Majestic Neckwear Co., 320 S. State.

CASHIER—Exp.; hours 12 to 8:30; $75 mo., mls., uniforms. Cal. 5540, ext. 507.

CASHIER—Girl or woman, for movie thtr. ADDRESS B K 212, TRIBUNE.

CASHIER—Steady job; chain furn. store. Good Housekpkg. Shops, 1232 S. Halsted.

CASHIER—Good wages plus meals. Apply Blackhawk Restaurant, 139 N. Wabash.

CASHIER—Steady position in food mart. 1371 Milwaukee. Humboldt 7998.

CLERICAL Work—Yg. girl; exp. not nec. M. Born & Co., 1060 W. Adams. See. 6306.

HELP WANTED—WOMEN.

Stores and Offices.

CLERICAL—Night Shift
100% war work
Work in pleasant surroundings in a good neighborhood with fine transportation. Excellent opportunity. Apply
Hump Hairpin Mfg. Co.
1936 S. Prairie-av.
MON. THRU SAT. 8 A. M.-5 P. M. SUNDAY 10-6.

CLERICAL
2 girls; general office work; $22.50 wk. start; pleasant surroundings; permanent. Consolidated Radio Products, 350 W. Erie.

CLERICAL WORKER
No experience necessary. Young or middle aged; 5 day week. Permanent. 814 N. Sacramento-blvd. Van Buren 2410.

CLERICAL work—With knowledge of calculator; 5 day wk.; permanent. Jules L. Simon, Inc., Rm. 834, Merchandise Mart.

CLERKS
TYPIST
COMPTOMETER OPERS.
ESSENTIAL INDUSTRY
GOOD WORKING CONDITIONS; STDY. WORK; GOOD SALARY; CAFETERIA ON PREMISES; GROUP INSURANCE PLAN.
Keeshin Motor Express Co.
221 W. Roosevelt-rd.
Apply 1:30 P. M. to 4 P. M.

Clerks and Typists
General Office Work
18 YRS. OLD AND UP; EXCELLENT STARTING SALARY. PERMANENT POSITIONS; A GOOD OPPORTUNITY FOR GIRLS NOT NOW ENGAGED IN DEFENSE WORK.
REPUBLIC STEEL CORP.
118th-st. & Burley-av.

CLERKS
If you live on northwest side why not work near your home? We have several openings for office help with or without experience; all excellent opportunities. Permanent positions. Air conditioned office. Ideal working conditions. Excellent lunches in our de luxe cafeteria. Group insurance, hospitalization.
EDWARD KATZINGER CO.,
1949 N. Cicero-av.

Clerks—Pricing, order entering and filing; permanent; 5 day wk.; beginner accepted.
Uniform Printing & Supply Division, 351 W. Chicago-av. Superior 7540.

CLERK-TYPIST
Time or pay roll exper.
AFFILIATED ENGR. CO.
7902½ S. ASHLAND.

CLERKS
18 to 30; fine opportunity with old established company; permanent work and good working conditions.
PHONE SEELEY 7460.

CLERKS
Figure and filing; loop office. Good sal.; 40 hr. wk. Perm. Har. 4780, Ext. 255.

Clerks for Record Work
Alert persons with clear, legible handwriting; nice conditions; perm. State salary desired. Address B L 562, Tribune.

CLERKS
2 for light office work. Apply Wilson Jones Co., 3300 Franklin-blvd.

CLERK, JR.
Gen. office work; perm. position; 35 hr. wk. Apply 230 N. Michigan, Rm. 1320.

CLERK for bookkeeping dept.—Typing desirable; woman over 40 desirable. Graver, Dearborn, 118 S. Clinton.

CLERK—Woman, for dairy store; steady; no experience necessary; hours 5 p. m.-1 a. m. The Milk Pail, 3320 Devon-av.

CLERK—For grocery store; gd. pay; steady work. Apply 2424 N. Clark. Lin 1235.

COAT and dress saleswomen—High guaranteed salaries; part time and full time. Bezark's, 808 Davis-st., Evanston.

Comptometer Operator
Burroughs calculator or comptometer operator; beginner with knowledge of addition and multiplication can qualify; modern office; good pay; excellent hours and trans.
TAVENDALE, INC.
847 W. JACKSON-BLVD.

Comptometer Operators
[3] experienced; 5 day week. Good place to work; permanent position. State experience and salary desired.
Address A M 571, Tribune.

Comptometer Operator
Experience preferred, but not necessary. State age, education, and salary expected. Address B K 129, Tribune.

Comptometer Operator
North side manufacturer has opening for experienced comptometer-typist.
ADDRESS B L 364, TRIBUNE.

Comptometer Operator
West suburban location; permanent; state age, experience, and salary expected. ADDRESS A L 405, TRIBUNE.

Comptometer Operator
Good salary. Pleasant work, cond.
MERCHANT SHIPPERS' ASSN.
1858 S. Western-av. Ches. 2626.

Comptometer Operator
or capable beginner for defense plant. S. KARPEN BROS., 636 W. CERMAK.

COMPTOMETER operator—Exp.; also some typing; 5 days a week; $26. Apply MR. SCHMITS, 29 E. HUBBARD.

COMPTOMETER operator—Alert beginner; 5 day week.
Cities Service Oil Co. Laf. 7720.

COSMETIC GIRL
Experienced; with high type clientele and quality merchandise; fine opportunity in hotel drug store. 155 N. Clark, Rm. 200. Office of LOBBY DRUG CO. and CROYDON DRUG CO.

COSMETICIAN — Experienced with better lines; permanent position; good salary. Apply Solomon Drugs, 1121 N. State-st.

COUNTER girl—For cleaning store; switchboard experience preferred. Chicago Dyers & Cleaners, 3251 Fullerton.

CURRENCY EXCHANGE
Experienced Cashier
GOOD SALARY. HARRISON 5460.

Dictaphone Opr.
File Clerks
Openings for all types of general office work. Permanent positions, gd. pay; 40 hour week. Exceptional opportunity for advancement.
500 N. DEARBORN-ST. ROOM 510.

DICTAPHONE OPERATOR
Well paid permanent position with small mfg. co.; engineering exp. preferred; profit sharing trust and pension plan plus free health and accident insurance; 5 day week. Superior 3452.

DICTAPHONE OPERATOR—Permanent; 40 hour week. Groves Shoe Co., Dearborn 0685, Mr. Worcester.

DO YOU WANT TO BECOME A CORRESPONDENT ON WOMEN'S FASHION MERCHANDISE?

WE HAVE SEVERAL OPENINGS NOW WHICH OFFER A $20 STARTING RATE FOR 40 HOURS WITH TIME AND ONE-HALF FOR ALL HOURS OVER 40.

You will be taught our work in a class with other beginners and work in a modern office.

IF YOU HAVE HAD 4 YEARS OF HIGH SCHOOL, YOU CAN QUALIFY AS A FULL FLEDGED CORRESPONDENT WITHIN ONE YEAR. THESE ARE FULL TIME, YEAR AROUND JOBS.

APPLY
Employment Office, 2d Floor
MONTGOMERY WARD & CO.
618 W. Chicago-av.

DICTAPHONE OPERATOR.
Young; south side; small office; advancement. Address A L 319, Tribune.

FILE CLERK—TYPIST.
WABASH 7350.

HELP WANTED—WOMEN.

Stores and Offices.

EDIPHONE OPER. GENERAL OFFICE
Nationally known rubber Co. wants exper'd young lady to handle variety of office detail; initiative and accuracy essential; 5 day, 40 hr. wk.; good starting salary. Phone Thurs. only or write Miss Murray, Calumet 5320. 26 E. 16th-st. for appt.

ELEVATOR GIRLS
No experience needed. Ages 18-25, high school education.
Attractive refined girls, able to deal with ladies and gentlemen. Will have permanent positions at top salaries.
Do not apply unless willing to work from 3:30 p. m. to midnight.
Enclose snapshot [returnable] and give phone.
ADDRESS B L 366, TRIBUNE.

Elliott-Fisher Biller
APPLY MR. HEINRICH.
Continental Radio & Television Corp.
3800 CORTLAND-ST.

ELLIOTT-FISHER
bkkpg. mach. oper. and also assist in bkkpg. dept.; good opport. State age, exp., sal. des. Address A L 265, Tribune.

ELLIOTT-FISHER
Billing machine oper. with clerical exper. Miss Garber, Calumet 6214.

ESCORT GIRLS
Girls 17 years of age or over to escort visitors in a large war plant. Should be neat and intelligent in order to qualify for better positions after period of training
Do not apply if you are now engaged in war work.
APPLY
WESTERN ELECTRIC CO., INC.
23d-place and Cicero-av.

EXPEDITING CLERK
Capable of following critical material record and typing purchasing orders.
100% WAR WORK
PRESS WIRELESS, INC.
1339 DIVERSEY-PKWY.

FILE SUPERVISOR
To take full charge of files in small mail order business. Must be expd. and able to handle help. Give full particulars and salary. Address A M 103, Tribune.

FILE CLERK-STENOS.
Excellent opportunity to learn insurance in growing office.
RM. 1919, 175 W. JACKSON-BLVD.

FILE CLERK
Young beginner; good hours; pleasant surroundings. London Guarantee Insurance, 360 N. Michigan.

FILE-MAIL CLERK
16-22; 5 day week; congenial office; permanent. Telephone Haymarket 4800.

FILE CLERK—Steady position; also typists; 70c hr. Princess Pat, 2709 S. Wells. Calumet 2468.

FILE girl—Young, also relieve at switchboard. Good opp. and salary. Apply 175 W. Jackson, Room 1027, Mr. Foster.

FOUNTAIN girls—With or without experience; salary to start, $19; meals and uniforms free; no night work; rapid advancement. Apply Neisner Bros., 3231 Lincoln-av.

FRUIT AND VEGETABLE CLERK—$22.50. 6520 CICERO-AV.

GENERAL OFFICE CLKS.
Beginners trained for permanent positions in general office procedures by a large concern [BUT by no means large enough not to recognize capability and ambition]. If you have just a little knowledge of typing and would like to work for one of the fairest and squarest firms in the city, phone Mr. Ogden, Superior 4015.

GENERAL OFFICE CLERK
With publishing house. Perm.; no layoffs; interesting work; good pay; pleasant surroundings; fine opportunity for advancement. Markus-Campbell Co., 1315 S. Michigan.

GENERAL OFFICE WORK
Some typing. Must be good at figures; permanent position in western suburb. State age, experience and salary expected. ADDRESS B K 340, TRIBUNE.

General Office Work
in mail order concern—filing, typing, etc. No experience necessary.
APPLY 1900 S. STATE-ST.

GENERAL OFFICE WORK
Only expd. stenography, switch bd., good at figures; extra good pay; essential plant. Apply immediately Atlantic Paper & Supply Co., 363 E. 23d-street.

GENERAL OFFICE CLERK
Typing, lite switchboard, receptionist. Age 17 to 26. Will train the right girl.
209 S. State, Room 1408

GENERAL OFFICE
General, clerical and file clerks; age 18-30.
CHICAGO MOTOR CLUB.
FRA. 1818. EXTENSION 304.

GENERAL OFFICE, 17-45
Clerical; no typing; exper. not necessary. Beenar's, 314 S. Franklin.

GENERAL OFFICE WORK
Some stenographic experience. Salary $25. Apply in person, 2328 W. Nelson-st.

GENERAL OFFICE
SALARY $25.
LONG CO., 425 N. CLARK.

GENERAL office work—Good typist; neat appearing; excellent opportunity for advancement. Tower Finance, 4003 W. Madison or 40 N. Dearborn-st.

GENERAL office work—Assist billing department, pay roll, etc.; excellent working cond. Applicant must live in vic. Apply 4925 Lawrence-av. bet. 10 a. m. & 12.

GENERAL file clerk—Some typing; good starting salary; 5 day week. Call Mr. Oberg, Victory 3322.

GENERAL cashier—With little knowledge of office work and typing; will train exc. opp. Neisner Bros., 3245 N. Clark.

GENERAL office work and typing exp. not necessary. State qualifications and starting salary. Address A L 278, Tribune.

GENERAL office work—Knowl. of compty. Beginner acceptable. 1001 W. Chicago.

GENERAL office work—Good starting sal. Shaffer Studios, 1608 W. Madison.

GIRLS—WOMEN
16 TO 40
No experience necessary; typing and shorthand helpful; we will train you; positions available in traffic bookkeeping and telephone depts. Apply Mr. Henderson, Room 215A, Insurance Exchange Bldg., 166 W. Van Buren.

GIRLS OR WOMEN
GENERAL OFFICE WORK; NO EXPER NECESSARY; EXCELLENT OPPORTUNITY; STEADY POSITION.
ART PUBLISH. CO., 2509 W. CERMAK.

GIRLS.
Permanent positions for typists, file clks., and general office workers. Experience not necessary; also expd. comptometer operator. Good transportation.
STERLING INSURANCE CO.
309 W. JACKSON. ROOM 712.

GIRLS AND WOMEN
for sales work in large retail food store. Experience not necessary. Steady work.
STOP & SHOP.
16 W. Washington. Room 310.

GIRLS—WOMEN
for sales work. Exp. unnecessary. Loop; permanent; pleasant surroundings. Stebbins Hardware, 15 W. Van Buren.

GIRLS
Ediphone operator, typist, mail list clerk, file clerk; under 36 years of age; to work in N. W. Side defense plant. Call Keystone 4640 for appointment.

GIRL—Insurance office, attractive surroundings; gd. hours, no experience necessary. Reply stating education, age and phone. ADDRESS B K 259, TRIBUNE.

GIRL—For general office work; shorthand and typing exp. not necessary; 40 hour week; good salary.
Address A L 499, Tribune.

SOUTH Side girl—For general office work and typing. Apply BIRD & SON, Inc., 1472 West 76th-street.

GIRL—For misc. office work; 40 hr. wk.; good working cond.; $90 mo. Mr. Sedin, 219 W. Chicago. Sup. 3671.

GIRL—For office work. One who can type. Consider bright beginner; $20 to start. Chesapeake 3400.

GIRL—For store office; good starting salary; excellent opportunity for advancement. Neisner Bros., 3908 Cottage Grove.

GIRLS—Age 18 to 30, for general office work; H. S. grads. $95 to $105 per mo. The Pullman Co., Rm. 902, 220 S. State.

GIRL or middle aged woman for general office work and typing. Great Western Laundry, 2125 W. Madison-st.

GIRL—For candy shop, fountain; easy wk. Gd. wages. 2137 Milwaukee. Hum. 0933.

GIRLS—For general office work; must be able to type. Phone Monroe 8813.

GIRLS—Beginners for office, typing; stdy. pos.; not war wk. R. 400, 205 W. Wacker

GIRL for stock work in jewelry store. 40 hour week. 5 S. Wabash.

GIRLS—17 to 35; steady; stockroom; N. S. 40 hrs.; $18 wk. start. 6243 N. Western.

HELP WANTED—WOMEN.

Stores and Offices.

GIRLS
YOUNG WOMEN
NO EXPERIENCE REQUIRED
Essential war production plant offers excellent opportunities for girls and young women to learn general office work in the following positions:
Student Draftg Tracers
Production Chasers
File Clerks
General Office Clerks
Typists
Junior Stenographers
Centrally located plant is convenient to all forms of transportation. Cafeteria in building furnishes meals at moderate prices. Liberal vacation plan. Excellent working conditions.
Employment Office
OPEN DAILY INCLUDING SATURDAYS—ALSO TUES. & WED. EVENINGS MARCH 30 and 31 FROM 6 P. M. TO 9 P. M.
Apply
AUTOMATIC ELECTRIC COMPANY
1019 West Van Buren-st.
Chicago, Illinois

GIRLS
WOMEN
No Experience Necessary
FILE CLERKS
OFFICE CLERKS
TYPISTS
PERMANENT POSITIONS
HIBBARD, SPENCER, BARTLETT & CO.
211 E. NORTH WATER

Girls Wanted
For Office Work
Good plain handwriting the only requirement. No experience necessary.
Hours 8:15 a. m. to 5 p. m. Full or part time, whatever hours you care to work; from 2 hours to 8 hours daily.
WALTER FIELD CO.
600 W. FULTON-ST.
1 BLOCK NORTH OF LAKE-ST.
Handy to Lake-st. elevated, Milwaukee, Halsted, Armitage and Elston surf. lines.
APPLY OFFICE, 9TH FLOOR.

GIRLS
Typists
Clerks
Comptometer Operators
Experienced or inexperienced for modern air-conditioned office in large defense plant—excellent opportunities for advancement. Apply personnel office.
Liquid Carbonic Corp.
3100 S. KEDZIE-AV.

Girls—General Office
100% WAR WORK
Steady; north side mfg. concern. Few openings in filing and general office work, some typing necessary; 5 day week; near L. bus and street car.
CROWE NAME PLATE & MFG. CO.
Employment Office, 1749 Grace-st.

GIRLS—OFFICE
No Experience Necessary
Excellent possibilities for advancement. Pleasant working conditions; 5 dy. wk. PERMANENT WORK.
KRAFT CHEESE CO.
500 E. GRAND. [Nr. Lake-Shore-dr.]

GIRL
for miscellaneous office work and drafting. Bring sample of work. Apply
PENN. R. R.
ROOM 205, 323 W. POLK-ST.

Girls
30 to 40 yrs. of age, for checking watchmen's report signals. All light work; hours 1 to 9; 5 day week—essential industry. $20 to start. Apply Mr. Moore, 2439 Warren-blvd., between 10 a.m. and 3 p. m.

GIRLS
for general office work. In office of Motion Picture Adv. Company. Permanent position, 5 day week. Excellent opportunity if qualified. Apply 1307 S. Wabash, 3d floor.

GIRLS WANTED
For general office work; excellent working conditions in small office.
Straus & Schram
115 S. WABASH. 4128 W. MADISON.

GIRLS
Immed. employment; good opportunities. Apply Miss Hardesty, 417 La Salle-st. WESTERN UNION TELEGRAPH CO.

GIRL
to handle sales tickets and summaries; must be accurate at figures. Manhattan Brewing Co., 3901 Emerald-av. Yards 3100.

GIRL
for messenger and general office work. No exp. necessary. State age, education and salary expected. Address B K 127, Tribune.

GIRLS—2; white; to work in shipping rm.; very light work; 5 days a week; no exp. nec.; $20 to start. David Weber, 3521 S. State.

GIRLS—To work in cleaning store; white; must be expd.; $25 per week. David Weber, 3521 S. State.

GIRL—Laundry experienced ticket pricer and switchboard. Normal Wet Wash Laundry, 7432 S. State.

GIRL DRUG APPRENTICE.
Experience not necessary; 3-11 p. m. Good salary. PROSPECT 10396.

GIRL—Beginner, to do general office work; $20 a week to start. 6828 S. South Chicago-av. Normal 1400.

GIRLS FOR CLERICAL WORK—$104 per mo.; good advancement; excellent working conditions. 1445 W. Jackson, 5th fl.

GIRLS—For order filling. ADVANCE PATTERN CO., 500 N. Dearborn, R. 524.

GIRL—General office work; 5 day wk. Consider beginner. 3d fl., 325 N. Wells.

GIRL—For general office work. Must live south. Phone for appt. Sag. 9673.

GIRL—For small office; no experience necessary; $20 a week. Webster 4977.

[Continued on following page.]

HELP WANTED—WOMEN.

[Continued from preceding page.]

Stores and Offices.

GIRLS
WOMEN
16 and Over
No Experience Necessary

Miscel. Clerical
Order Readers
Mail Openers
Stencil Cutters
Index Clerks
Ticket Pullers
Entry Clerks
Catalog Sales Clerks

Good Pay
Chance for Promotion
Paid Rest Periods Twice Daily
Discounts on Purchases
Cafeteria, Library
Liberal Holiday and Vacation Policies
Best Transportation
"L" and Street Car to Door

CHICAGO MAIL ORDER CO.
511 S. Paulina-st.

GIRLS
WOMEN
UNDER 40
No Experience Necessary

File Clerks
Office Clerks
Typists
Bookkeepers

PERMANENT POSITIONS

The Continental Insurance Co.
Room 1955 135 S. La Salle

GIRLS
YOUNG WOMEN
UNDER 30.
TOP STARTING WAGES FOR INTERESTING WORK FILLING ORDERS IN PLEASANT, CLEAN STOCKROOMS OF WHOLESALE BOOK AND STATIONERY HOUSE. NO EXPERIENCE REQUIRED. ADVANCEMENT AFTER SUCCESSFULLY COMPLETING BRIEF TRAINING COURSE. PERMANENT EMPLOYMENT.
DAY WORK ONLY.
5 DAY, 40 HOUR WEEK.
TIME AND ONE-HALF FOR OVERTIME.
WHOLESALE PURCHASE PRIVILEGES.
SICK BENEFIT AND HOSPITAL PLANS.
ALL FORMS OF TRANSP. CLOSE BY.
LIGHT, AIRY LOCATION.
1 BLOCK FROM LAKE MICHIGAN.
A. C. McCLURG & CO.
333 E. ONTARIO-ST.

GIRLS
For general office detail work; no typing; good salary. Apply
MILLINERY STORES, INC.
30 E. Adams.

GIRLS—YOUNG
ORDER FILLING.
STOCK WORK.
Permanent employment in good or bad times for steady workers; light, clean work; exp. not absolutely nec.; $18 to start for 40 hrs. plus overtime.
Vogue Pattern Service
Room 1196, Merchandise Mart.

GIRLS
FOR ACCOUNTING DEPT.
Accurate at figures; calculating machine experience desired. Steady work. Good pay and splendid working conditions. Apply
Taylor Forge & Pipe Works
4735 W. 14th-st. CICERO.

GIRLS, AGE 18 TO 45
Office clerks with or without experience; pleasant offi; central location; inexperienced: start $13 per week with definite advancement schedule. See Mr. Glennon, 7th floor, 10 S. Wabash.

GIRLS AND WOMEN
Morning work, 8:30 to 12:30 p. m., mail order filling, wholesale jeweler's supplies. Good pay. Steady. Also full time positions. Apply,
Swartchild & Co., 29 E. Madison.

GIRLS
To learn to sort mail: $18 for 40 hour week; time and a half for overtime. Apply Standard Distributing Co., 2222 Diversey, or call Armitage 0749.

GIRLS—With 1½-2 years' office experience; must know typing; salary up $21 week for 40 hrs.; time and ½ overtime, and chance for advancement; steady employ. American Optical Co., 10 S. Wabash, 7th fl. Apply Mr. Weller.

Girl for Parts Dept.
Authorized Buick dlrs.; gd. pay; permanent. Milda Buick Sales, 907 W. 35th-st.

GIRLS—10.
For packing and assembling seeds for Victory Gardens. Also to work part time from 9 a. m. to 4 p. m.
Vaughan's Seed Store, 601 W. Jackson.

GIRLS
for general office work, typing desirable but not essential; salary $20 for 5 day week. Phone Mr. McKay, Monroe 6440.

GIRL—FOR TYPING and general office work. One who likes figures. Apply 666 W. DIVISION.

GIRLS or women—For general office work: with or without experience. Apply at once. Jim Foster, 2250 S. Spaulding.

GIRL—To do filing: interesting work and chance for advancement. Apply George B. Limbert & Co., 570 Fulton-st.

GIRL—For liquor store. Jewish speaking. Short hours. 3039 W. Madison.

GIRL—Office clerical work: 50c an hour. 2414 West 21st-st.

GIRLS—To fill orders in warehouse; steady. ROOM 1200, 111 N. CANAL.

Girls --- Young Women

Full Time Openings for
OFFICE WORK
TYPISTS
CLERICAL
MESSENGERS
COMPTOMETER OPERATORS
STENOGRAPHERS

Full Time Openings for
MAIL ORDER WORK
Order Fillers
Merchandise Packers

Immediate Discount Privilege and Time and a Half Paid for Overtime
Our Employment Office Will Be Open Daily 8 A. M. to 4:30 P. M. and Saturday Until Noon

Sears Roebuck & Co.
Homan and Arthington
ROOM 15
Administration Building

GIRLS—WOMEN
NO EXPERIENCE NECESSARY.
Mail orders concern needs:
TYPISTS
ORDER FILLERS
WRAPPERS
PACKERS
Loop location, convenient to all forms of transportation and railway stations for those who commute monthly. Steady work, pleasant working conditions. Part time work available. Apply at any time.
FREDERICK HERRSCHNER CO.
508 S. Franklin.

HOUSEWIVES
PART TIME OR FULL TIME.
You can help during the war by serving as temporary communication carriers
Morning or afternoon hours to suit your convenience.
We can arrange your work so it will not interfere with your household duties.
Full time work available if desired.
Apply Miss Hardesty, 417 S. La Salle-st.
WESTERN UNION TELEGRAPH CO.

HOTEL WORK
Full or part time in front office for N. C. R. opers. and typists. Apply Hotel Sherman. Mr. Chapleau or Mr. Neukom.

Illinois Division
Bendix Aviation Corp.
505 N. Sacramento-blvd.
REQUIRES AT ONCE
Stenographers Typists
Recent high school graduates.
INTERVIEWING DAILY
Mon. thru Sat., 9 a.m.-5 p.m.

LAUNDRY OFFICE GIRL
with or without experience; steady position; good wages. Beehive Laundry. 2043 W. VAN BUREN.

LAUNDRY OFFICE GIRL
Expd. gen'l office work; steady; 5½ days; $25. Acme Laundry, 4205 S. State.

Library File Clerk
Beginners. Position in nice surroundings, perm.; $20 with advancement. 40 hr. week. Not over 25 yrs. old. Address A M 135, Tribune.

LOOP OR NEIGHBORHOOD JOBS
We have 18 UNITS thruout CHICAGO and VICINITY. We will endeavor to place you in a LOCALITY CONVENIENT to YOUR HOME.
WAITRESSES.
FOUNTAIN GIRLS.
COOKS.
NITE CLEANING WOMEN.
SALES
LADIES' DRESS DEPT. MGR.
PET DEPT. MGR.
PURSE AND JEWELRY DEPT. MGR.
WOMEN'S COAT AND SUIT DEPT. MGR.
OFFICE
STENOGRAPHERS
SECRETARIES.
TYPISTS.
COMPTOMETER OPERATORS.
GENERAL OFFICE.
NON-SALES
DRAPERY SEWERS.
MARKERS.
EXPERIENCED OR INEXPERIENCED.
WOMEN FOR GENERAL SALES POSITIONS EITHER PERMANENT OR SEVERAL DAYS A WEEK.
Apply Week Days, 9-5
Central Empl. Office, 6th Fl.
GOLDBLATT BROS.
STATE AND VAN BUREN

Manager
for sports wear dept.; good salary for right person.
BAZARK'S, 808 DAVIS-ST., EVANSTON

MARKING, INSPECTION, FILING CLERK. Permanent position. Apply in person. Saks Fifth Avenue, 669 N. Michigan-av.

Metro-Goldwyn-Mayer
1307 S. WABASH.
STENOGRAPHER—Rapid dictation.
CLERK—Accurate at figures.
For statistical records; typing nec.
GOOD STARTING SALARY.
CALL IN PERSON.

Millinery Saleswomen
Openings for women with experience or willing to learn. Apply employment office.
WIEBOLDT'S
Milwaukee and Ashland
Lincoln, School and Ashland
Ashland, Monroe and Ogden

Millinery Saleswomen
High school seniors, married women and college students for steady and part time work. Good salaries plus commission on all sales. Apply Mr. Kahn, 5th floor.
Netcher's Boston Store

MILLINERY SALESLADIES
Exp.; steady and part time; good salary, comm. 2765 Milwaukee-av., Belmont 3541. 4021 W. Madison, Nev. 0660.

MILLINERY SALESWOMEN—PART TIME WORK. LIPMAN MILLINERY SHOP. 1458 E. 53D-ST. 539 DIVERSEY-PKWY.

MILLINERY saleslladies—Steady and extra. Mitzi Hat, 4632 Lincoln-avenue.

OPEN TONIGHT
UNTIL 8:30 P. M.

Those of you who are available to apply for a position with our organization during regular daytime hours may apply
WEDNESDAY EVENING
Until 8:30 P. M.

WE HAVE OPENINGS FOR THESE PERMANENT POSITIONS:

EXPERIENCE ESSENTIAL

SECRETARIES
Girls who are capable of stenographic work and who can assume secretarial responsibilities.

STENOGRAPHERS
High school graduates who can type and take dictation rapidly.

ACCOUNTANTS
Girls with college accounting, to work in our general accounting department.

TYPISTS
Ability to type rapidly and neatly.

COMPTOMETER OPERATORS
Experienced in all operations. Previous experience preferred.

CORRESPONDENTS
Two years or more of college; able to handle customers' complaints. Previous correspondence preferred.

NO EXPERIENCE NECESSARY

Billing
Order Filling
Packing
Clerical Work
Messengers
Catalog Sales

Openings both at Chicaco-av. & our branch, 1800 North, 3800 West.

EMPLOYMENT OFFICE HOURS: MONDAY THRU SATURDAY, 8:30 A. M. TO 5 P. M. WEDNESDAY UNTIL 8:30 P. M.

Montgomery Ward & Co.
618 W. Chicago-av.

MIMEOGRAPH STENCIL CUTTER. Expd. on Stylus. Must be accurate. Opportunity to learn varitype. Address B K 244, Tribune.

MIMEOGRAPH operator — Experienced; days; good rate. 107 N. Wacker-dr., Rm. 800. Central 6556. Miss Osborn.

MIMEOGRAPH OPERATOR. De Voe Letter Service, 14 N. Franklin. State 9372.

MOON-HOPKINS BILLERS
Permanent Positions
100% Defense Plant
Southwest Side
Address B K 416, Tribune

NEED SMART GIRL
20 to 24 years for clerical work and typing; knowledge of switchboard helpful. 201 N. WELLS. ROOM 1214.

OFFICE AND PAGE GIRL
Patent law office desires to engage high school graduate, age 16-17. Excell. opp. to learn general office work.
WILLIAMS, BRADBURY & HINKLE,
2300 BOARD OF TRADE BUILDING,
LA SALLE-ST. AND JACKSON-BLVD.

OFFICE HELP—MARRIED
Typists with gen'l office exper. Temporary or permanent, full time work. Avail. in whol. loop concern. State date last empl., age, past exper., sal. desired, etc. Address A B 351, Tribune.

OFFICE GIRL
General office work; mailing desk and filing dept. Permanent; excellent working conditions. No exp. necessary.
Delaware 5900. Mr. Hedin.

OFFICE workers—No experience necessary; permanent positions; excellent working conditions; opportunities for advancement; 40 hour week. The Scholl Mfg. Co., Inc., 213 W. Schiller-st.

OFFICE WORK
Gen.; no exp. nec. State age, sal., ph. no. N. W. side. Address B K 137, Tribune.

OFFICE girl—Beginner; immed.; good pay, quick advancement; good trans. Atlantic Paper and Supply Co., 363 East 23d.

OFFICE clk.—Relieve at mail desk; 5½ ds.; permanent firm; estab. 19 yrs. Dearborn and Harrison. Address A L 467, Tribune

OFFICE work—Young beginner accepted; $17 to start; with regular advancement. Room 517, 58 E. Washington-street.

ORDER PICKERS AND PACKERS
STEADY POSITION
Room 1200, 111 N. Canal.

PAY ROLL CLERK
Nat'l confectionery mfr., near west side, wants girl experienced in time card pay roll work, social security records. Good at figures and that can type.
Permanent position. Pleas. surroundings in small office. Good chance for advancement. $30 to start.
Give complete record of work and experience, salary made, age, etc.
Address B H 509, Tribune.

PAY ROLL CLERKS
Few openings in rapidly growing organization. Salary in line with experience and ability; good working conditions. Apply
Taylor Forge & Pipe Works
4735 W. 14th-st., Cicero.

PAY ROLL CLERK.
Pay roll wk.; some typing; $25 to start; 40 hr. wk. Great Northern Chair Co., 2500 Ogden-av., 1 block W. of Western.

Receptionist or demonstrator—Attractive lady, age 25 to 35, attractive salary, 39 hrs. per week. Paid vacation. Dictagraph Sales Corp. Rm. 200, 180 N. Michigan. See Mr. Jones.

RECEPTIONIST
GENERAL OFFICE WORK.
Requirements, neat appearance and good typist, knowledge of stenography desired, but not essential. Pleasant surroundings; air conditioned office; southwest side. Mfr. now engaged in war work; excellent post-war opportunity. State qualifications; experience, and salary desired.
ADDRESS B K 523, TRIBUNE.

Receptionist-Switchboard Oper.-Medical Experience
For offices serving a large group of physicians. Apply Mrs. Wagner, 23 E. Jackson. 10th floor.

RECEPTIONIST—H. S. or Univ. educ.; 18-24; M.D. off.; $22; ap. 8 S.Mich.,Rm.1404

SALESGIRLS — Dresses, sportswear. Good pay. Steady. Terry's, 1201 S. Halsted-st. Cen. 2661.

SALESGIRL—Experienced in bakery; 9:30 a.m. to 6 p.m.; no Sundays. 3052 Lincoln.

SALESGIRLS—Small dept. store; steady or extra. Weiner's, 1656 W. Roosevelt.

SALESLADIES
COSMETICS
HOSIERY
GENERAL
Full time and part time
Permanent
Store hrs. 9:30 to 5:45 daily
Apply to Mrs. M. Smith after 10 a. m.
RETAIL STORE—MAIN FLOOR.
Montgomery Ward & Co.
619 W. CHICAGO-AV.
SOUTH SIDE OF STREET.

SALESLADIES
If you have had experience selling fine suits, coats, or dresses, we have a good opportunity for you for regular or part time work. Please don't apply unless you are really experienced. 8th floor.
MAURICE L. ROTHSCHILD
STATE AND JACKSON.

SALESLADIES
Expd. hosiery; good salary and comm.
Kitty Kelly Shoe Store
112 S. State-street.

SALESLADY
For ready-to-wear credit store; experienced with colored trade preferred; good opportunity; permanent; give employment, age, phone, etc.; confidential.
ADDRESS A L 558, TRIBUNE.

SALESLADY
Expd.; for accessories and sportswear; good pay. Apply between 2 and 6.
THE KOMISS CO.,
100 N. STATE-ST.

SALESLADIES
For dresses, coats, and lingerie. Good salary and commission. Full or part time work. 3546 IRVING PARK.

SALESLADY—FOR HOSIERY and lingerie shop; steady; good salary; no evenings; loop. Phone DEA. 9175.

SALESLADIES—Curtains, draperies; with or without exp. Kogens, 6429 S. Halsted.

SALESLADY for bakery. Weber's Bakery, 1325 E. 55TH-PL., HYD. 9383.

SALESLADIES—Exp. coats, dresses; stdy., extra; gd. pay. Isenberg, 1259 S. Halsted.

SALES ladies—Dresses and lingerie; perm. and part time. Peter Pan, 4025 Madison.

SALESLADY—Experienced; dresses; eves.; short hours. 2108 E. 71st-st.

SALESWOMAN
Experienced, to sell coats, suits and dresses. Permanent position or part time. Pleasant working conditions. Cabots, 2709 Milwaukee-av.

SALESWOMEN—With exp. in coats and dresses; also for lingerie and blouse dept. Full time and Saturday extra.
JOHNSON & HARWOOD, 37 N. Wabash

SALESWOMEN.
Experienced in women's apparel; steady.
R. B. CLOTHES,
6501 S. Halsted and 1231 N. Ashland.

SALESWOMEN—Sportswear; expd.; $30 wk. plus bonus; to assist in charge. Apply im. Goodtime Frocks, 4725 N. Broadway.

SECRETARY TO GENERAL MANAGER
This is it!
We offer
Interesting Work
excellent opportunity for advancement in air conditioned loop office.
Opportunity to learn personnel work. Nice congenial people.
Starting salary $125 month. 40 hr. week. Age 25 to 35.
You supply
neatness, experience, tact, capable of working with others.
Write full details as to experience and office machines you operate.
Address B K 70, Tribune

SECRETARY
Fine opportunity for young woman over 25 as secretary to sales executive. Perm. position. Starting salary $30. Requirements: Good stenographic ability plus educational background that will enable you to compose your own letters and work co-operatively with others. Give full details including educ. and previous exp. Address A M 572, Tribune.

SECRETARY, 18 TO 25
for comptroller large transportation co. Good salary, 40 hr. wk., excellent opportunities for advancement.
Apply 600 W. 25th-st.

Secretary-Bookkeeper
Good salary; for coin machine distributing Co.; located in the Logan Sq. section; state age; exp., and qualifications in first letter. Address A L 279, Tribune.

SECRETARY—Expd.; capable of handling general office work; attractive salary; permanent position with well est. firm. Phone for appointment. Har. 7214.

SECRETARY-STENOGRAPHER.
Permanent position; exp. preferred; La Salle-st. office. Phone for appt. Ran. 4437.

STENOGRAPHERS — Permanent positions; $80 per month to start. State age, education, exp., and salary expected.
ADDRESS A M 183, TRIBUNE.

STENOGRAPHER
or capable beginner for defense plant.
S. KARPEN BROS., 636 W. CERMAK.

STENO.—Exp.; 5 days a week; for credit dept. Also some pay roll dept. exp. helpful, but not essential; $27 week. Address B L 561, Tribune.

STENO.—Also office detail; all around, capable girl for good permanent position in loop; 40 hr. wk. State qualifications; salary $30. Address B K 67, Tribune.

STENOGRAPHER—Surgical, thoroly exper. in medical terminology, ability to supervise; $125 and lunches.
St. Luke's Hospital, 1440 Indiana.

Stenographer-Biller
Experienced; $120 a month to start. Interview by appointment. Wabash 0637.

STENOGRAPHER-CLERK.
Conversant office detail; at least 2 yrs. exp. Perm. $25. Rm. 1122, 43 E. Ohio.

STENOGRAPHER—With or without experience; excellent position. Apply Alexander Golbus, 1425 S. Racine-av.

STENO.—Knowl. bkpg.; perm. pos.; oppty. for advancement in 1 girl office for expd. young lady. Initial-It., 500 N. Dearborn.

STENO.—Competent; small concern with tremendous future; good wages. Soy Bean Products, 210 N. Carpenter-street.

STENO.—Exper'd.; one who likes detail. Kellogg Sales Co. Rm. 2045. Do. News [illegible].

STENOGRAPHER—Will cons. cap. beginnr. 5¼ day week. 715 S. Damen. See. 6877.

STENOGRAPHER—Billing and bkpg.; exp.; small office. Address A B 329, Tribune.

STENOGRAPHER-office asst.—Nr. loop, W. side; 40 hr. week; salary $30. Mon. 0921.

STENOGRAPHER
Rapid and Accurate
Steady Position
Apply 7th Fl. Empl. Office
Chas. A. Stevens & Co.
19 S. State-st.

Stenographer
EXPERIENCED
Excellent Opportunity for advancement.
Starting Salary $100 per Month
State Age, Telephone and Experience
Address A M 101, Tribune

STENOGRAPHERS
TYPISTS
GENERAL OFFICE
Beginners will be considered. Permanent and temporary positions.
APPLY MRS. M. SMITH AFTER 10 A. M.
Retail Store—Main Floor
Montgomery Ward & Co.
619 W. CHICAGO-AV.
SOUTH SIDE OF STREET.

STENOGRAPHERS
Experienced typing, shorthand, clerical.
Pressed Steel Car Co.,
136th and Brandon-avs.
Hegewisch Station, Chicago

Stenographer—Experienced. Able to handle large volume of work. Also understanding of office details. Good salary for right party. Call Armitage 3307.

Stenographers and Typists
Long established office equipment mfr. now in war work has several openings; excellent working conditions; near loop and good transportation. State age, education, exp., address, and phone number. Address A B 284, Tribune.

STENOGRAPHER
for auditing office located downtown on Michigan-av. Good opportunity. Pleasant surroundings. Will consider beginner. In reply state age, exp. if any, sal. to start. Address A L 359, Tribune.

STENOGRAPHER
Excellent opportunity in executive office of hotel operating company for experienced stenographer. Pleasant working conditions; convenient Loop location. Apply Room 1514, Civic Opera Bldg.

STENOGRAPHERS IN EDUCATIONAL ORG.
Alert persons with and without exper.; nice conditions; 40 hr. week; perm. with advancement. State salary.
Address A L 65, Tribune.

STENOGRAPHER
or dictaphone operator. Good salary; pleasant working conditions.
MERCHANT SHIPPERS ASSN.
1858 S. Western-av. Ches. 2626.

STENOGRAPHER
General office, experienced, young woman capable of doing all types of office work. Must be gd at figures. Excellent position for right party. Apply 3021 N. Pulaski.

STENOGRAPHER
Exp.; pleasant working cond.; good salary to start. Apply or write P. E. Gerst, 6019 Northwest highway, Chicago, or phone New. 7373.

STENOGRAPHER—EXPD.
Permanent position; paid vacations; time and ½ over 40 hrs. Ideal transportation. Bus to door; L and surface lines within [2] blocks.
Continental Products, Inc., 2036 S. Mich.

STENOGRAPHER
Efficient and expd., for advertising company; salary commensurate with ability.
24TH FLOOR, 221 N. LA SALLE.

STENOGRAPHERS
Perm. pos. Our business done on priority only; 40 hr. wk., time and ½ for overtime; pleasant working conditions, chance for advancement. Calumet 2955.

STENOGRAPHER
Preferably with bookkeeping training; experience not necessary; 40 hour week. See Mr. Moran, 2d floor, 909 S. Clinton-st., 9:30-11:30 a. m. except Saturdays.

Stenographer—Beginners
With publishing house; spendid opportunity to develop into secretarial work; permanent; no layoff; good pay. Markus-Campbell Co., 1315 S. Michigan.

Stenographer Secretary
Expd. preferred; perm. position with old established La Salle-st. investment house. 38 hr. week, 5½ days. Room 300, 39 S. La Salle-st.

STENOGRAPHER
Beginning job. Good opp. for advancement. Apply Rm. 1749, 80 E. Jackson.
FRED HARVEY

Stenographer-Biller
EXPD. PERM. POSITION. SALARY $28 TO START. ADVANCEMENT RAPID.
ADDRESS B L 514, TRIBUNE.

STENOGRAPHER.
Beginner acceptable; small office; pleasant working conditions; 40 hour wk.; good starting salary. American Molded Products Co., 1753 N. Honore-street.

STENOGRAPHER
with switchboard exp. for N. side reidential hotel; nice environment; no dictation; $20 wk. Apply 501 Surf-st.

STENOGRAPHER—Who has 1 year of college training in English and some bookkeeping. 8500 West. Salary open. Opportunity for advancement.
Address B K 53, Tribune.

STENOGRAPHER—Business college graduate or comparable training. Prefer girl living far west side of Chicago or in a west suburban town. Salary open. Permanent position. Address A L 575, Tribune.

STENOGRAPHER
Genl. office work; 18 to 30 yrs. old; $100 mo. start; steady advancement.
Call Lafayette 9800.

STENOGRAPHER.
Exper. not necessary. Excellent oppty. with motion picture distributor. Apply after 10 A. M.
Films, Inc., 64 E. Lake-st.

STENO. and dic. oper.—By old reliable Co. loc. Washington-blvd. nr. N. W. depot; a permanent position, sales office; starting salary $30; state age and past experience. Address B C 310, Tribune.

STENO.-BOOKKEEPER
So. Side real estate office; stdy. emplymt. attrac. salary and bonus. Pullman 4000. Miss Clark After 7 p. m., Lafay. 5210.

STENOGRAPHER
and comptometrist; experienced; some clerical work; salary $33; 37½ hour wk. Crawford Co., 3220 W. 31st-st.

STENOGRAPHER and assistant to business paper editor—Some writing; should know mechanics of getting out paper. Give experience and salary requirements.
ADDRESS B K 214, TRIBUNE.

STENOGRAPHERS, dictaphone operators, typists, file clerks—For natl. organization active in war work. Must be citizens. Apply 616 S. Michigan, Rm. 812.

STENOGRAPHER
Interesting medical and dental business office. Call Mr. Keister. State 2285.

STENOGRAPHER—REAL ESTATE OFC.—South Side; assist bookkeeper and cashier. Permanent. State experience and starting sal. Address A M 272, Tribune.

STENOGRAPHER
Expd. North Side. 5 day week. $28 starting salary. Phone Buckingham 6100

STENOGRAPHER—For real estate ofc.; N. W. side. Geo. R. Hanson, 3634 N. Cicero.

STOCK-SALES CLERK
Wholesale millinery establishment. Exper. not essential. App. 58 E. South Water-st.

STORE GIRL
For dry cleaning office; exp. not nec. Liberty Cleaners. 5123 Lake Park-av.

STORE girls—For dry cleaning branches; good opportunity. 2324 W. Madison-st.

STUDIO RECEPTIONIST
Age 18 to 23; nice appearance, pleasing personality; experience unnecessary. Photo-Reflex Studio, 2d fl., Mandel Bros

SUPERIOR GIRL for ADVERTISING AGENCY
We have an opening for a well bred, experienced receptionist typist of fine personality, who works with enthusiasm and wants more than just a job. She will handle a key switchboard and do general office work. Write fully about yourself and the salary you've been earning.
ADDRESS B L 511, TRIBUNE.

SWITCHBOARD OPER.
Small board; good trans.; good salary. Call Calumet 7178, Miss O'Brien, 2001 South State.

Switchboard Operator
that can take shorthand. Globe Furniture and Stationery Co. Cen. 4820.

SWITCHBOARD operator—Hotel experience; $90 per month. Lake Shore Club of Chicago. Whitehall 4882.

SWITCHBOARD OPERATOR-TYPIST. ROOM 1800, 176 W. ADAMS.

SWITCHBOARD OPER.
Must know clerical work and typing, but not esential.
ESSENTIAL INDUSTRY.
Transportation Maintenance Corp.
109 S. RACINE.

Switchboard Operator
Expd. Hours 8 a. m. to 3:30 p. m. and 8 to 1 on Saturday. See Mr. Pastore. Abbott Hall, 710 Lake Shore-drive.

TELEPHONE secretary—$30 to start; excellent typist; good voice; age must be between 25-30; live north; hours 8 a. m.-5 p. m.; perm.; full time pos.; switchbd. operators need not apply. Sheldrake 2115.

TELEPHONE SOLICITORS
No age limit; no exp. nec.; steady salary, pleasant surroundings. Room 614, 190 N. State.

TELETYPE OPERATOR.
Fine oppor. for capable typist desiring perm. position; 38 hr. wk. Excel. working conditions; loop ofc. State age, exp., salary. Address B 544, Tribune.

TIMEKEEPERS
EXPERIENCED
Needed at once. Some comptometry knowledge necessary. Must be able to quickly learn our procedures.
Your rate of pay will depend on the nature and extent to your experience. The jobs pay up to $32 for a 40 hour week, with time and one-half for each hour of overtime. We are currently working a 48 hour-6 day week. Apply now.
Employment Office, 2d Flr.
MONTGOMERY WARD & CO.
618 W. CHICAGO-AV.

TYPIST AND KEY SWITCHBRD. OPER.
Young lady; steady position in congenial office; must be able to start immed. Apply by mail and give full qualifications in own handwriting to Mr. C. A. Hahn, J. E. McAuley Mfg. Co., 554 W. Adams.

TYPIST
with general office exper. for sales office on near west side; 40 hr. wk.; $25 start plus bonus; exc. oppor. for a girl seeking permanent position. Give complete infor. as to experience.
Address A K 590, Tribune.

TYPISTS WANTED
Radio station W-G-N seeks three competent typists for immediate employment; good hours and salary. Apply Thursday, April 1, 10 a. m., to Miss Mauer, Room 1215, Tribune Tower.

TYPIST-CLERK
PERMANENT POSITIONS WITH LEADING MANUFACTURER. MODERN OFFICE. EXCELLENT HOURS AND TRANSP.
INTERNATIONAL TAILORING CO.,
847 W. JACKSON.

TYPISTS
GENER'L OFFICE CLERKS
Good beginners will be considered; permanent with paid vacations; bus, "L," surface within 2 blks.
Continental Prod., Inc., 2036 S. Michigan

TYPISTS IN EDUCATIONAL ORG.
Alert persons with or without experience. Nice conditions; 40 hour week; permanent with advancement; state salary.
Address A L 166, Tribune.

TYPIST
Southwest side, 2-9 Monday to Friday, 10-3 Saturdays. State qualifications, salary desired, phone number.
Address B K 258, Tribune.

TYPIST
Northwest side concern needs rapid typist with or without experience for general office work. Permanent position.
Address B K 578, Tribune.

TYPISTS
TO LEARN DICTAPHONE WORK.
W. M. WELCH MFG. CO.
1515 SEDGWICK.

TYPISTS
Loop office. Good salary. 40 hour week Permanent. Harrison 4780, extension 255

TYPISTS
Permanent; 5 day week; good oppty. for new and experienced typists.
Uniform Printing & Supply Division,
351 W. Chicago-av. Superior 7540.

TYPISTS (10)
Permanent positions. Excellent starting salary. Good opportunity.
AETNA CASUALTY & SURETY CO.
Room 1515. 120 S. La Salle-st.

TYPIST
Unusual opportunity for intelligent young lady. Permanent, 5 day wk. [2800 N.] Call Graceland 0299.

TYPIST
Beginners or expd.; loop office. Good sal.; 40 hr. wk. Perm. Har. 4772, Ext.57

TYPISTS.
Permanent positions; good salary.
40 hour week, 8 to 4; good transport.
STERLING INSURANCE CO.
309 W. JACKSON, ROOM 712.

TYPIST—Exp. or bright beginner for gen. off. work; southwest; 5 day week; essential industry with post-war opp. Give particulars, incl. salary and age.
Address A M 331, Tribune.

TYPIST-CLERKS
Good positions open for 2 qualified girls. Permanent; excellent working conditions. Apply Rm. 960, 20 N. Wacker-drive.

TYPIST-BILLER
Touch system; good at figures; near south side; $23 to start; 5 day week; congenial personnel. Victory 2100. Extension 233.

TYPIST
SWITCHBOARD OPER.
1542 MERCHANDISE MART.

TYPIST
For insurance office. For appointment call Miss Gilliard. Randolph 3920.

TYPIST
Beginner. 37½ hour week. Good salary. Permanent. Room 1102, 19 S. Wells.

TYPIST
Expd.; permanent position; 5½ day wk.; salary $25. Address B K 52, Tribune.

TYPIST
No exp. necessary. State age, educ. and sal. expected. Address B K 128, Tribune

TYPIST
experienced, pleasant working conditions. Near So. Side. Calumet 5680.

TYPING and General Office Work—South loop; permanent position. Give qualifications and phone number; starting salary $25. Address A L 237, Tribune.

TYPIST.
Clerk, general office work.
Clerk with stenographical ability.
168 N. MICHIGAN. MISS SHENK

TYPIST
on Elliott Fisher biller. Front office work. Hotel Chicagoan, 67 W. Madison.

TYPIST—To invoice, prepare shipping papers, etc.; perm.; essential industry; 5 day week; vic. 47th-Kedzie. State exp., age, and salary. Address B L 367, Tribune.

TYPIST and general office work—For estimating and engineering department of electrical contractor's office. Apply in person. 2525 W. Van Buren-street.

TYPIST—Some knowledge of bookkeeping, answer phone; pleasant loop office; 40 hr. week; good salary. Globe Circular Letter Service, 20 W. Jackson.

TYPIST—Office detail.
100% defense plant; $20 week to start; good chance for advancement.
3825 W. ARMITAGE-AV.

TYPISTS—CLERICAL.
Loop insurance. Opportunity for advancement; 5 day week. Harrison 3370.

TYPIST—Excellent opportunity; permanent wholesale grocery. Franklin MacVeagh & Co., 1347 S. Clinton-street. Canal 2500.

TYPIST—To learn mimeographing, stencil cutting, varityping; loop office.
Address A L 486, Tribune.

TYPIST or manifest clerk—For transportation office. Apply Truck Rail Terminals, 400 W. Kinzie.

TYPIST, Stenog.—Pref. genl. ofc. wk. Daylight ofc. 325 N. Wells, 8th fl. Sup. 6078.

TYPIST—CLERK.
Small loop insurance office. Har. 8325.

TYPIST-GENERAL OFFICE.
NORTH SIDE. JUNIPER 7700.

TYPING and gen. office work—Age 20-25; 5 day week; $20 week. 4430 Lincoln-av.

TYPIST and general office work—No exper. necessary. 1252 Milwaukee. J. Maly.

TYPIST—Gen. office work; retail store. L. Friedman, Inc., 30 S. Michigan.

TYPIST—Exp.; colored; $30. Apply GOLDEN GATE, 3611 S. State-st.

TYPISTS—Experienced addressing envelopes; piece work. Low's, 223 W. Madison.

TYPIST and Gen. Office work—Perm. State age, sal., exp. Address A M 598, Tribune.

TYPISTS
$115 per month on permanent positions with old established concern doing essential war work. 44 hour week. Loop office. Pleasant working conditions. Reply in own handwriting giving age, education, and phone number.
Address B H 506, Tribune

TYPIST
Good paying position open for rapid typist; ideal working conditions; 5 day week; good opportunity for advancement.
THE REUBEN H. DONNELLEY CORP.
350 E. CERMAK [MAIN ENTRANCE].
PHONE VICTORY 3232. EXT. 228.

Typist—Genl. Office
Girls for typing and general office work. Steady. 40 hour, 5 day wk. Day work. Good salary.
Liggett Drug Co.
EMPLOYMENT OFFICE.
STATE AND MADISON

TYPIST Biller and Stenographer—Permanent positions with aggressive, medium sized corporation engaged extensively in war work. Excellent post-war possibilities. Paid vacations and holidays. Office location in modern bldg., 1 minute from C. & N. W. Station and 2 blocks from Union Station. Give full particulars.
ADDRESS B K 56, TRIBUNE.

Was There a Time—
when you considered yourself a good typist?

If so, but think that perhaps now you have lost that old technique because you have not worked in years, come in anyway. We'll help you get back into the swing of typing if you are interested in coming back to work.

We have Temporary, Part Time, or Full Time positions available now.

Wage rate determined by the degree of skill you still possess—but 47½c per hour is the MINIMUM starting wage rate.

Beginners are also invited to come in for an interview.

Apply
Employment Office
8:30 a. m. till 4 p. m.

Spiegel, Inc.
1038 W. 35th-st.

We Are Prepared to Teach You
Posting
Routing
Filing
Adding Machine Operation

Starting wage rate 45c per hour unless you have had some experience on this type of work.

Full pay while learning.

You will receive time and one-half for all overtime worked in excess of 40 hours per week.

Regardless of your age, come in and see what we have to offer you.

Transportation to the door.

Apply
Employment Office
8:30 A.M. Till 4:00 P.M.

Spiegel, Inc.
1038 W. 35th-st.

WOMEN—18 TO 30
STENOGRAPHER
LIGHT TYPIST
PERMANENT POSITION, 5 DAY WEEK
GOOD WAGES AND OTHER BENEFITS
CIVIC OPERA BLDG.
CALL MISS PENNEY
FRA. 0299.

WOMEN—wanted—Hand addressing; 42½c an hour. Apply 2451 S. Michigan.

WOMAN,
over 30 years of age, for shop office of large concern. Must be capable of keeping accurate records such as time and stock records. Starting salary $120 per month. State age, education and experience.
Address B L 363, Tribune

WOMEN
To check reports.
Interstate Co. 71 E. Lake, 2d fl.

WOMEN—To sell children's clothing; steady; good salary.
The 12th St. Store, Halsted-Roosevelt.

YOUNG GIRLS
If you live on northwest side why not work near your home? We have several openings for office help with or without experience. All excellent opportunities. Permanent positions. Air conditioned office. Ideal working conditions. Excellent lunches in our de luxe cafeteria. Group insurance, hospitalization.
EDWARD KATZINGER CO.
1949 N. CICERO-AV.

YOUNG WOMEN
under 21, high school graduates, for starting positions in large and old established steel concern; excellent opportunity to learn business and work up to good position; no previous experience necessary. Phone Mr. Peck, Joseph T. Ryerson & Son. Rockwell 2121.

YOUNG lady—18-35, for clerical position, handling perpetual inventory, pricing and extensions; pleasant office surroundings; in vicinity of Grand and Damen. Phone Seeley 1234 for appointments.

YOUNG woman—21 to 35, to take charge of cigar dept. in retail store. Evenings only. Address B L 471, Tribune.

[2] WAITRESSES [2]—Very good wages and tips to experienced girls. No Sun. or holidays. Larson Sisters' Restaurant, 13 Chicago-av., Oak Park.

Executives and Managers.

MANAGER
for exclusive dress shop; exc. opp. for live wire. Address B K 145, Tribune.

Professions and Trades.

A BETTER JOB
INTERESTING, PLEASANT WORK
in a clean, modern plant, and
GOOD WAGES WITH INCREASES AT REGULAR INTERVALS
EASY TO LEARN THIS WORK WHICH IS
ESSENTIAL TO YOU AS ARMED FORCES.
Food product, candy makers, whose nation-wide business assures jobs after the war, too.
DAY SHIFTS. HOME COOKED FOOD SERVED AT COST PRICE.
BEST TRANSPORTATION.
L and street car 1 block from door. VISIT OUR PLANT AND SEE FOR YOURSELF.
E. J. BRACH & SONS
CANDY MAKERS FOR 39 YEARS.
4656 W. KINZIE-ST.

ALTERATION WOMAN
for head fitter and take full charge of work room
Must be an expert fitter and be capable of managing and laying out work for 25 girls; good salary; previous similar experience absolutely necessary; position open now or May 1st. Apply office, 3d floor, EDGAR A. STEVENS, INC.,
1624 Orrington-av. Evanston.

ALTERATION LADY
Expd. on better mdse. Ric-Go Shop, 2000 N. LINCOLN PARK WEST.

ALTERATION HELP
Experienced suits and coats.
Miss Kaley, Kermans, 160 N. Michigan.

ALTERATION LADY—Exp. only; steady and extra. Apply store, 4804 W. Quincy.

ALTERATION Girls—On new dresses; experienced only. Keystone 7184.

ASSEMBLERS
for war work
17-40 YEARS.
Assembly, machine, bench operations
START AT $22.73 PER WEEK.
3 RAISES IN FIRST YEAR.
DAY OR NIGHT SHIFT.
EXCELLENT TRANSPRT. FACILITIES.
GOOD WORKING CONDITIONS.
APPLY
4900 W. Flournoy-st.
1 BLOCK SOUTH OF HARRISON.

Assemblers
WE WILL TRAIN
Full time or part time workers.
Women, 17-45.
Good starting rates.
L or street car transportation.
APPLY 225 W. HURON, 4TH FLOOR.
Before 4:30 weekdays or noon Sat.

ASSEMBLERS
WOMEN.
Experienced on electrical assembly.
MR. DURANT. AMBASSADOR 2453.
UNITED MFG. CO., 6123 N. WESTERN.

ASSEMBLERS
Solderers, packers, stockroom and general factory workers; steady work; good pay. Apply GUARD-IT MFG. CO., 615 NORTH ABERDEEN.

BAKERY HELPER—GIRL.
To ice cakes. Must have experience.
2413 W. 63d-st., Hemlock 0864.

BAKER'S helper for icing, etc.—Golden Brown Pastry Shop, 2006 E. 71st-st.

BEAUTY OPERATORS
Salary and commission
High class beauty salon
Excellent opportunity
Apply 7th fl. empl. office
Chas. A. Stevens & Co.
19 N. State-st.

BEAUTY operator [1], manicurist [1]—Yng., exp.; stdy. work; exceptional salary; busy air cond. salon. Strader Beauty Salon, New Field Bldg., 135 S. La Salle.

BEAUTY operators—Steady and extra; good hours; $26 to $32.50 a week. Windmiller's Dept. Store, 3603 Irving Park-road.

BEAUTY OPERATORS.
Experienced. Salary and commission. Star Dept. Beauty Shop, 1327 E. 63d-st.

BEAUTY operator—A1 finger waver; 3½ days; $20; south side; state qualifications. Address A L 220, Tribune.

BEAUTY operator—Experienced; 5 dy. wk., no holidays; $27.50 salary. 1210 S. Pulaski-road. Lawndale 6244.

BEAUTY operator—Experienced; excellent salary and hours. Antoinette Beauty Salon. 3334 Lincoln-av. Graceland 6441.

BEAUTY Operator—Experienced; good sal. Steady or part time. 2448 Lincoln-avenue.

BEAUTY operator—Steady; 5 day week; $27.50 and comm. Call Park Ridge 1730.

BEAUTY opers.—Exp. all around; salary unlimited. 3245 W. Madison. Nev. 0230.

BEAUTY operator—Busy shop; top sal. and comm. 4652 N. Rockwell. Irv. 8066.

BEAUTY OPERATORS, $25-$35, WEEKLY; GOOD HRS. 1027 WILSON.

BEAUTY OPERATOR—ALL AROUND; steady; gd. sal., comm. 1100 Leland-av.

BEAUTY oper.—Expd.; 5 da. wk.; sal. and comm. 2536 N. Clark. Lincoln 3830.

BEAUTY oper.—To rent space in busy loop shop. 15 E. Washington. rm. 402.

BEAUTY operators—Expd. all-around; good salary. Apply Room 501, 32 N. State-st.

BEAUTY oper.—Steady; Belmont Central district. Violet Bty. Shop. 3150 N. Central.

BEAUTY oper.—Exp. all around; good salary. Tone B. S., 30 W. Washington.

BEAUTY oper.—Man or woman. Stdy.; $25 and comm. Dept. Store, 2057 Milwaukee.

BEAUTY OPERATOR—5 days; no eves.; highest pay. Gd. transp. Winnetka 1776.

BEAUTY OPER.—Exp.; good pay, good hrs. 5539 Belmont. Ave. 5539. Mr. Pearson.

BEAUTY operators—A1; off 4 nights; $25 wk. 6105 North-av. Esc. 1470.

BEAUTY operator—Expd., steady, good h. 5108 Oakton, Skokie. Call Skokie 147.

BEAUTY operators [2]—All around; also manic.; sal. and com. 679 N. Michigan.

BEAUTY OPERATORS—5 D. WK.; $22. Helen's Beauty Shoppe, 1310 W. 51st-st.

BEAUTY Operators—Gd. hrs.; sal., comm.; vacation with pay. Dearborn 0068.

BEAUTY operator—Experienced, all around, 5 days; $27.50 and com. 4011 N. Damen.

BEAUTY operators—Exper.; good salary. SELAN'S, 59 E. Madison-st. Room 215.

BEAUTY Operators—Exper.; $27 and $30. Steady. 4807 W. Quincy-st. Aus. 0484.

BEAUTY operator—5 days a week. $26. 2125 S. Michigan. Victory 5021.

BEAUTY OPERATOR—Good hours, salary, and commission. Apply 5125 S. Ashland.

BEAUTY operators—Good hrs. and work. cond. Start $25. 6540 S. Halsted-st.

BEAUTY operator—Exp. all around. Countess Salon. 438 Diversey. Wellington 9070.

BEAUTY operator—Exp.; stdy.; good hrs.; $28 wk.; ½ day off. 8605 S. Halsted.

BEAU. Oper.—A-1; all around; $32.50-$35. Exclusive shop; no eves. Ran. 1527.

[Continued on following page.]

HELP WANTED—WOMEN.

[Continued from preceding page.]

Professions and Trades.

BEAUTY OPERATORS
Work in loop or in your own neighbrhd. Full or part time. Permanent wavers and all around operators. Greatest opportunity. Best salaries and working cond. in city. Apply Room 203, 6 E. Randolph.

BECOME A TELEGRAPH OPERATOR
YOUNG WOMEN 17-30 YEARS
GOOD PAY WHILE LEARNING
WESTERN UNION
An interesting occupation essential to the nation in both war and peace time. Immediate assignment after graduation as operator at higher wages with periodic increases. A well equipped office with rest rooms and Registered Nurse in attendance. Rest periods, vacations with pay, and other benefits. Good meals at low cost in company cafeteria.
Come in and let us explain the work. Talk it over with
MRS. RUTH ANDERSON
427 S. LA SALLE
Employment Bureau Open Daily 8 A. M. to 7:30 P. M. Saturday, 8 A. M. to 5 P. M. Sunday 11 A. M. to 3 P. M.

BINDERY GIRLS
Girls for book binding work; experienced or inexperienced; light, pleasant work; good pay. Mr. Cody, 6th floor. Tallman, Robbins & Co., 314 W. Superior.

BINDERY GIRLS—EXP.
Nite or day work; good wages; steady. 40 hours and overtime. Wessel Co. 458 E. 30TH.

BUTTON machine operators—Experienced on wash dresses. Top piece work rates. Steady. 412 S. Wells, 7th floor.

CAKE ICERS
Exp. preferred; night work; good pay; chance for advancement to those who qual.; vacations with pay; steady; must be neat. Schlosser's, 4822 N. Lincoln.

CAKE finisher—Exp.; also part time cleaning woman for bakeshop. 851 E. 79th.

CAR washer—Colored, for washing and polishing; ideal working conditions. Good pay. See Mr. West, 4928 Broadway.

CHOCOLATE DIPPERS
Exp. for night work; good salary. DE MET'S, 312 W. MADISON.

COLORED GIRLS—AGE 18-30
for factory work. Steady; will teach. Standard Shade Pull, 2557 W. North-av.

CURTAIN stretcher and finisher—No exp. necessary. 1012 W. 79th-st.

CURTAIN STRETCHERS wanted—Highest wages paid. 3821 W. Roosevelt-rd.

CYLINDER FEEDERS
Experienced on Miehle presses—Good pay and overtime. Carton Craftsmen, 813 N. Franklin-st.

DEFENSE PLANT
5 MILES WEST OF CHICAGO'S LOOP WITH THE BEST TRANSPORTATION FACILITIES
NEEDS
100 WOMEN
DAILY
NO AGE LIMIT IF PHYSICALLY FIT
To train for machine operators, assemblers, inspectors, and factory workers.
Also experienced machine operators of all kinds wanted.
PLANT CAFETERIA
Decide now to do your part in the war effort.
PHONE RANDOLPH 9035 OR STATE 4992 FOR PARTICULARS
OPEN SUNDAYS 8 TO 6

Defense Plant
Start at 50c an Hour
Time and ½ for overtime; hours 7:45 a. m. to 4:15 p. m.; 6 day week; age 20-30. Must be U. S. citizen.
APPLY 6TH FLOOR,
1100 W. Washington-blvd.

DR.'S asst., nurse lab. or X-ray technician, physiotherapist, chiro., or osteopath; will train. Dr. Nystul, Bitt. 7100.

ELEVATOR oprs.—White; $68 and lunches. St. Luke's Hosp., 1440 S. Indiana.

EMBROIDERY operator—For Bonaz machine. 1519 MILWAUKEE-AV.

ENROBER
Exp.; for night work; good salary. DE MET'S, 312 W. MADISON.

FACTORY GIRLS (6)
FOR WAR WORK; OVERTIME. APPLY TRICO STMPNG., INC. 2505 W. CERMAK

FACTORY—Light factory help; near north side. Pioneer Mfg. Co., 153 W. Hubbard.

HELP WANTED—WOMEN.

Professions and Trades.

DEFENSE PLANT
5 MILES WEST OF CHICAGO'S LOOP WITH THE BEST TRANSPORTATION FACILITIES
NEEDS
100 WOMEN
DAILY
NO AGE LIMIT IF PHYSICALLY FIT
To train for machine operators, assemblers, inspectors, and factory workers.
Also experienced machine operators of all kinds wanted.
PLANT CAFETERIA
Decide now to do your part in the war effort.
PHONE RANDOLPH 9035 OR STATE 4992 FOR PARTICULARS

FACTORY
Labeling and Packing Food Processing Plant
STEADY WORK
Vacations with pay; time and ½ over 40 hours. Call Superior 0399 between 8:30 a. m. and 5 p. m.

FACTORY GIRLS
16 to 18 yrs. of age; to learn to assemble small parts; permanent positions; no experience necessary. Bring birth certificate. STANDARD ELEC., 941 WRIGHTWOOD.

FACTORY GIRLS
Light mfg., government products. Exper. unnecessary. Pleasant working conditions in light, airy plant. Universal Electrical Products Corp., 353 W. Grand.

FEEDERS, FOLDERS, SHIRT PRESS operator and general laundry workers. Y. M. C. A. Laundry, 12 E. 9th-st.

FINISHERS
Experienced on ladies' dresses and coats; good pay; 35 hr. wk. Eisenberg & Sons. ROOM 234, MERCHANDISE MART.

FINISHERS—Able to alter high grade suits and coats. Permanent. KOPELMAN, 555 DIVERSEY-PARKWAY.

FITTER—EXPERT, FOR MICHIGAN-AVENUE SHOP. SUPERIOR 6684.

FITTER—Alteration help; stdy.; no nights. 2108 E. 71ST-ST.

FOLDERS AND HEMSTITCHERS—FOR ART NEEDLE WORK. DEAR. 3360.

GIRLS—WOMEN
Work in edition book bindery. Steady, lasting trade. No experience necessary. Clean modern plant in loop district, doing considerable binding for the govt. Good starting sal. 17 years and up
Apply 6th Floor
BROCK & RANKIN
619 S. La Salle-st.

GIRLS AND WOMEN
as
Welder Learners
and
Machinist Learners
AN EXCELLENT OPPORTUNITY FOR THOSE NOT NOW ENGAGED IN DEFENSE WORK.
MUST BE OVER 21 YRS. OLD. EXCELLENT STARTING SALARY. STEADY WORK.
REPUBLIC STEEL CORP., 118th-st. & Burley-av.

GIRLS AND WOMEN
Young
LIGHT FACTORY WORK
Day or Night Shift
REPORT READY TO WORK.
G. & CO.
2309 Archer-av.

GIRLS AND WOMEN
NO EXP. NECESSARY
GOOD PAY
GROSS EGG CO.
325 N. CLARK, 2D FLOOR.

GIRLS
No experience necessary; light factory work; steady jobs; ideal working conditions; good pay.
HARLICH MFG. CO.
1417 W. JACKSON.

GIRLS—WAR WORK
No experience. We conduct our own school and teach you to become a skilled precision assembler. Good pay while you learn. 3855 N. Lincoln.

GIRLS
to repair small electric appliance; no exp. necessary, 50c an hour starting wage. Exceptionally attrac. working conds. in small office. Apply Schick Service, Inc., Shop, 212 Palmer House.

GIRLS WANTED
for work in stock rm., shipping rm. and office—order pickers, checkers, typists, file clerks; no exper. nec. Atlas Raincoat Mfg. Co., 836 Roosevelt-rd.

GIRLS
for work in curtain dept. in dry cleaning plant; pleasant working conditions; exp. not necessary. Davies, 2349 Cottage Grove.

GIRLS WANTED
ESSENTIAL WAR PLANT; DAY WK.; LIGHT RADIO ASSEMBLY; 48 HOUR WEEK; NO EXP. NEC. 457 N. RACINE.

GIRLS AND WOMEN
Day or nite work; good salary. Apply 5101 W. 65th-st.

GIRLS
$22 week; no experience necessary. 612 ORLEANS, 2d FLOOR.

GIRLS AND WOMEN
Clean factory work on night shift. Apply after 9 a. m. 2701 Armitage.

GIRLS
Full time; light factory work; good working conditions. 5339 W. Lake-st.

GIRLS 18 TO 30.
Paper box factory; exper. and inexper.; steady work; days. 2435 S. Rockwell.

GIRL—With some knowledge of machine tools to work in tool crib; good pay. Micarta Fabricators. 5324 Ravenswood.

GIRLS—17 to 35 yrs.; expd.; light factory work; exp. not essential; starting rate 50c hour; 3d floor. 805 S. Jefferson.

GIRLS
100% defense work. No experience necessary. 3825 W. Armitage-avenue.

GIRLS—For light factory work. White. Union shop. Metropolitan Shoemakers. 2307 Archer.

GIRLS—17 yrs. or over, light factory work. Opportunity to earn good wages. Walter Johnson Candy Co., 341 W. Superior-st.

GIRLS—White, full time, light factory; 45c hr. Sunshine Products, 604 W. Lake-st.

GIRLS—STEADY FACTORY WORK. G. A. Goodrich Co., 1222 W. Madison, 3d.

GIRLS MECHANICALLY INCLINED. Jewelry mfg. Room 802, 27 E. Monroe-st.

GIRLS—For factory work; 57½c hr. 4500 S. TRIPP.

HELP WANTED—WOMEN.

Professions and Trades.

GIRLS
and
WOMEN
Here is an opportunity to work with the most congenial people in Chicago.
EVERSHARP
Employees are noted for their hospitality and their ability to make new employees feel at home.
YOU, TOO
can become a part of this great organization. There are now several openings for select people who wish to do
FACTORY
and
CLERICAL WORK
Enjoy These Advantages
GOOD TRANSPORTATION
GROUP INSURANCE
HOSPITALIZATION
VACATIONS
BONUSES
EVERSHARP INC.
1800 W. Roscoe Buc. 4000

GIRLS
Needed by war plant conveniently located on Northwest side.
(1400 W., 2600 N.)
Mechanically inclined, for machine shop training. Learn milling machine, bench work, inspection, lathe, grinding, etc.
Also skilled jobs available for those with previous experience.
Open for applications, 7:30 a. m. to 4:45 p. m., Monday through Saturday. Also Sunday from 10 a. m. to 12 noon, and Tuesday to 8 p. m. If now on full time war work, do not apply.
Teletype Corp.
Employment Office, 2600 Southport-av.

GIRLS
WHO WANT TO HELP WIN THE WAR
Clever girls, even those without experience, can earn good wages inspecting and cementing lenses. Interesting, pleasant, light wk. Air conditioned defense plt. close to Loop. Permanent. Overtime.
CAMERON SURGICAL
66 W. Division

GIRLS
16-30, WHITE
DAY OR NIGHT SHIFT or SHORT AFTERNOON SHIFT, 5-9 P. M.
For civilian or war work.
Work in pleasant surroundings in a good neighborhood with excellent transportation. Fine opportunity. Apply
Hump Hairpin Mfg. Co.
1936 S. Prairie-av.
MON. THRU SAT. 8 A. M.-5 P. M. SUNDAY 10-6.

GIRLS
Chemical-Metallurgical Laboratory Helpers
Also
METALLURGICAL OBSERVERS. HIGH SCHOOL GRADUATES. MUST BE OVER 21 YRS. OLD; NO EXPER. NECESSARY. VERY GOOD STARTING SALARY. PERMANENT POSITIONS AND RAPID ADVANCEMENT.
AN EXCELLENT OPPORTUNITY FOR GIRL NOT NOW ENGAGED IN DEFENSE WORK.
REPUBLIC STEEL CORP., 118th-st. & Burley-av.

GIRLS
with or without experience. Steady work. Good pay.
Shotwell Candy Co.
3501 Potomac

GIRLS AND WOMEN
Light assembly work, soldering and inspection. Convenient to L and surface lines. Apply Mr. Cassel.
Automatic Canteen Co.
4633 GLADYS-AV.

GIRLS—WOMEN
AGE 17 TO 45; WHITE.
Labeling bottles, packing. No experience necessary. Start 40c hour. Increase later. 2451 S. Michigan-av., 2d floor.

GIRLS—WOMEN
No experience necessary. Street car to door; modern daylight plant.
MODERN BOXES, INC.
4949 N. PULASKI-RD.

GIRLS-WOMEN
under 45, white, for packaging cosmetics; no exper. necess.; pleasant wkng. cond.; good beginn. pay with periodic increases. Associated Distributors, 30 W. Hubbard.

GIRLS—WOMEN
Inexperienced; for light factory work; 100% war industry; time and a half over 40 hrs. John E. Fast Co., 3101 N. Pulaski.

GIRLS
for bindery and wrapping; clean, light work; pleasant working conditions. Apply 15th floor, 111 N. Canal-st.

GIRLS
for steady work in food packaging fact.; day or night shift. Must be neat; exp. not necessary. WYLER & CO. 1050 Fullerton.

GIRLS—YOUNG WOMEN
Light factory work; 45c hr.; time ½ over 40 hrs. 1821 W. Berteau, 3d floor.

GIRL
For stockrm.; messenger; 50 hrs. wk. $27.50. Crystal Mfg. Co., 1725 Diversey.

GIRLS
$22 week; no experience necessary. 612 Orleans, 2d.

GIRLS—For light mfg. in plant doing 100% war work. 48 hr. week. Overtime paid for all work over 40 hrs. Randolph Laboratories, Inc., 8 E. Kinzie.

GIRLS—White, labeling jars, packing, light factory work; $20.80 per week; steady; bonus. Room 1, 800 W. North-avenue.

GIRLS — FOR LIGHT FACTORY WORK. APPLY 2120 W. LAKE-ST. AND 1732 N. KOLMAR-AV.

GIRLS and Women—Packing, day or night. Apply 8 a. m. to 9 p. m. Columbia Envelope Co., 345 W. Hubbard, 5th floor.

GIRLS—COLORED; FACTORY. MONARCH TEXTILE, 728 W. MADISON.

GIRL or woman—Wht.; lt. facty. work. 325 N. Wells, 8th fl., Sup. 6076.

GIRL
Gordon feeder. 1039 N. Pulaski.

HELP WANTED—WOMEN.

Professions and Trades.

Girls Wanted
No Experience Necessary
Evening Work
Hours 4 p.m.-12:30 a.m.
To Help Wrap and Pack Candy Bars for Our Armed Forces
AGE 18 TO 35
Steady Work—Good Pay
EMPLOYMENT OFFICE OPEN DAILY 8:30 A.M.-4 P.M. EXCEPT SAT.
Schutter Candy Co.
1013 N. CICERO-AV.

GIRLS
NEEDED AS
Assemblers
Cable Formers
Solderers
By war plant conveniently located on Northwest side (1400 W., 2600 N.)
Open for applications 7:30 a. m. to 4:45 p. m. Monday through Saturday. Also Sunday from 10 a. m. to 12 noon and Tuesday to 8 p. m. If now on full time war work, do not apply.
TELETYPE CORP.
Employment Office, 2600 Southport-av.

GIRLS AND YOUNG WOMEN
No exp. necessary to train for positions in Essential War Industry.
Riveters
Solderers
Assemblers
Line Inspectors
Light Mach. Opers.
Excellent working conditions. Time and ½ Overtime. CAFETERIA IN BUILDING. APPLY BET. 8 A. M. AND 5 P. M. BRING BIRTH CERTIFICATE.
MAJESTIC RADIO AND TELEVISION CORP.
2600 W. 50TH

GIRLS . . WOMEN
HELP
MAKE A VITAL CONSUMER PRODUCT. WOMEN WILL always NEED DRESSES.
Large dress manufacturer can use
Experienced Operators
FOR SINGLE NEEDLE MACHINES.
Work with an eye to the future.
Good pay, steady work, paid vacations.
LEARN TO SEW
If you have a slight physical defect, are a deaf mute or deaf oral we can teach you to sew. Come in and let us help you with your problem.
PAID WHILE LEARNING.
APPLY
3021 N. Pulaski-rd.

GIRLS
Permanent, pleasant work, in clean, light factory as machine operators for 1st and 3d shifts; 50c an hour to start; 55c in two weeks plus 5c bonus for 3d shift, applicants must be at least 5 ft. 5 in. tall. Apply Mr. Christ.
CHICAGO PRINTED STRING CO.
2320 LOGAN-BLVD.

GRADUATE AND UNDERGRADUATE. NURSES AND MASSEUSE. North Shore Health Resort. Winnetka 211.

HELP MAKE VITAL PRECISION INSTRUMENTS
For the U. S. Navy
Important machine and assembly work. Day or night shift. Women with proper qualifications will be trained.
BECK-LEE CORPORATION,
630 W. JACKSON-BLVD.

INSPECTORS
ASSEMBLERS
Machine Operators
Precision grinding, boring, lathe work, lapping, and drill press.
Small parts. Precision work.
Experience desirable, not necessary; near loop location. Long estab. co. now in war work offers excellent working conditions. Write giving age, exp., training, pho. number. Address A L 407, Tribune.

Lady Auto Driver—Expd.
To deliver cars. Gateway Garage, 5630 Stony Island-av. See manager.

LAUNDRY HELP
Openings for white women with experience as press operators on uniforms. Also folders and feeders on mangle. 44 hours per week. Half day on Saturdays. 15 minute rest period morning and afternoon. Good salary. Apply employment office, 4th floor, 9:30 a. m. until 3 p. m.
WIEBOLDT'S
Ashland, Monroe and Ogden

LAUNDRY HELP
MARKER AND SORTER. WRAPPER. STARCHER.
Apply timekeeper's office, Edgewater Beach Hotel. 5349 Sheridan-rd.

Laundry Press Operators
On shirts. Highest wages pd. Piece wk. $3 per hundred. Can earn at least 63c per hour. Wonderful working conditions. Ogden Laundry, 5121 Ogden, Cicero 3386.

LAUNDRY GIRLS
Folders and table girls. Steady Employment. UNION LINEN SUPPLY CO., 4131 Ravenswood, 2d floor.

LAUNDRY HELP, 47c Hour
Colored girls to sort soiled clothes in a wet wash laundry. Calumet Laundry. 7033 South Chicago-av.

LAUNDRY WORKERS
White; for hospital; exper. unnecessary. Apply Passavant Memorial Hospital. 303 E. Superior-st.

Laundry Women (White)
No expx. necessary; full or part time; 5 or 6 day week, if you choose. Antiseptic Laundry, 1000 Grace-st.

LAUNDRY—Garment and shirt-press operators; also hotel flatwork sorters; highest wages; steady work. Toll Bros. Laundry, 1725 Augusta-blvd., near Ashland-av.

LAUNDRY—Shirt press operators, feeders, folders, stackers; colored or white. Exper unnecessary. 3319 FULLERTON-AV.

LAUNDRY help—Hand ironers, feeders, and folders. Garfield Park hospital. 3821 W Washington-blvd.

LDRY. FEEDERS, FOLDERS, AND SHAKERS—With or without experience; good pay. 2230 N. PULASKI.

LAUNDRY—Exp. shirt press operators and finishers; also feeders and folders on mangle; very good pay. 5409 W. Lake.

LAUNDRY-SHIRT IRONERS. Steady work; good pay. Midwest Hand Laundry, 272 N. Hamlin.

LAUNDRY FOLDER, FEEDER, AND SHAKER; GOOD PAY. Capitol Laundry, 915 S. California.

LAUNDRY—Shirt pen markers; also shirt checkers; steady work; good pay. American Laundry, 925 S. California.

LAUNDRY help—Girls to iron shirts and underwear. 1014 Rush-st. Del. 5687.

LAUNDRY SHIRT CHECKER and sorter; exp. Logan Ldry., 3319 Fullerton.

LAUNDRY help—Exp. not necessary. Ft. Dearborn Laundry, 117 W. Van Buren

LIGHT FACTORY WORK
AND INSPECTION.
Girls and women, 18-35; white; no experience necessary. Hours, 3:15-11:45 p. m. 1031 N. CICERO-AV.

HELP WANTED—WOMEN.

Professions and Trades.

Light Factory Work
Girls, age 18-35. Good conditions. Permanent work. Old established firm in the neighborhood of Damen and Grand. Phone Seeley 7460.

LINEN SUPPLY
Girls and women—Learn to press garments; fold towels, or wrap bundles. Top pay. Near Chicago-av. L. and surface. 849 N. FRANKLIN-ST.

MARKERS
Experienced in dry cleaning or laundry; steady; good salary. Robert M. Birck Co., 1811 Benson-av., Evanston.

MASSEUSES—Experienced; can earn up to $35 a week. SELAN'S, 59 E. Madison.

Medical Laboratory
technician. Must be expd. in all clinical labarotary work. Capable taking complete charge of dept. Unusual opp. State in detail age, education, and experience. Address B L 512, Tribune.

MERROW operators—Steady work; good pay. Tanis Products, 308 W. Erie.

MILLINERY—EXPERIENCED. DESIGNER AND COPYIST. 58 E. Washington-st. Dear. 8693.

MODEL—Size 14, for coats and suits, wholesale showroom. Exp. only. State qualifications. Address B K 453, Tribune.

NURSES
Practical, undergrads., beginners. Day or night duty. 8 hrs. Full maintenance. Nice working conditions. Call in person. 5535 ELLIS-AV.

NURSES—WHITE
Graduate or undergrad.; hosp. training; $90 to start; R. and B. Resident. Vic. 4160

NURSES and nurses' aids for floor duty in hospital. Douglas Park Hospital, 1900 S. Kedzie-avenue.

NURSES or attendants for mental cases—8 hour duty. Private sanitarium. WILmette 1662 before 5 p. m.

NURSE—Practical; under 40; adult case; perm.; $21 per week. North side. Lon. 1267.

NURSE—Grad. or pract. nursing; good salary; rm., board, ldry. Perm. Roc. 9300.

A-1 OPERATORS.
New operators recently starting here have made $7.00 per day immediately. Should easily make $8.00 to $10.00 daily when fully experienced. Also have overtime work. New Military Products being manufactured offer great earning possibilities. Single and Double Needle Machines. Willcox & Gibbs, Singers, Metropolitans, Union Specials, Puritans. Special attachments and unusual set-up makes many machines produce two or three times normal volume. We have long-time, big volume contracts which insure steady work and high pay. Call 2d floor, 412 Orleans-st.

Operators—Experienced only. 50c to start. Single needle. Shirring and binding. Packers. DAY AND NIGHT SHIFTS. DEFENSE WORK.
902 S. Wabash, 3d Floor

OPERATORS
EXP. OR INEXP. TO SEW ON SINGLE NEEDLE POWER MACHINES. WORKRMS. ARE CLEAN, LIGHT, AIRY; SUPERVISED BY FAIR-MINDED PEOPLE. WE SERVE HOT DRINKS FREE AT NOON. HIGHEST PIECEWORK PRICES. PLENTY OF OVERTIME; GOOD TRAN. See Elsie, 404 S. Racine. See Connie, 412 S. Wells, 7th floor.

OPERATORS
Button hole. Button sewers for night work, 5 p.m.-1:30 a.m. Eugene Usow Mfg. Co. 900 W. Van Buren

OPERATORS
Expd. on sewing machines. ROYAL KNITTING MILLS 2001 S. California-av.

OPERATORS
White; for power sewing machines. 5 day; good start. rate with extra bonus. Come ready for work. 123 N. Wacker-dr. Formerly Market., cor. Randolph, 6th flr.

OPERATORS—EXPD.
on furniture slip covers; white; hrs. 8 to 4:30; overtime, time and ½; min. guar. 50c per hr. Experd. operators can make $35 to $40 per week. Edson Novelty, 1223 S. Wabash.

OPERATORS
Straight sewing on binding machines, white, colored; day-night, 50c hr. No Saturdays. Also floor girls, 40c hr. Tashman Mfg. Co., 1509 S. Michigan.

OPERATORS
Experienced on PINKING and SINGLE NEEDLE. Colored or white. 230 S. FRANKLIN-ST., 4TH FL.

Operators—Night Shift
5:30 to 10:30 p. m. White-colored. Exp. Complete garment, blouses. Can earn 80c hr. Also day shift. Diane Co., 212 S. Market.

Operators—Wash Dresses
PART OR FULL TIME.
Exp'd single needle; high pay and bonus. DAINTY FROCK, 206 S. Market, 5th fl.

Operators—Wht. or Col.
Exp'd on blouses and slacks. Can earn 70c per hour or better. Apply ROYAL MAID CO., 325 W. ADAMS-ST.

OPERATORS
Single needle, on ladies' dresses. Also pressers and folders. Steady; good pay. Rainbow Garment, 1725 W. North-av., 2d.

OPERATORS
Night shift, 4:30 p. m. to 1 a. m.; experienced on single needle power machs. 2073 N. CAMPBELL.

OPERATORS—FLATLOCK.
Experienced on rayon underwear 60c per hour plus bonus. Steady work. Undi-Klad Mfg. Co., 502 S. Wells, Har. 2296

OPERATORS
Experienced on leather goods; best pay. 118 S. Clinton, 5th floor.

OPERATORS—Merrow mach.; experienced; gd. pay; steady work. 213 Institute-pl., 7th fl.; 1 blk. north of Chicago-av. L.

OPERATORS—Experienced pocket setters on jackets. Guaranteed 50c to 60c an hour. 8th floor, 210 W. Van Buren.

OPERATORS and finishers on skirts—Very good pay. 241 W. Van Buren, Room 603.

OPERATORS—Exp. on power sewing machines; perm. positions. 23 N. Franklin.

OPERATORS—White; exp. on wash dresses and front makers. 215 W. 62d-st.

OPERATORS—Expd. on Singer two needle post machines. 320 S. Franklin, 2d floor.

PAPER BOXES
Girls who have had any experience in a set-up box plant. Good starting wage, bonus, vacation with pay.
PHARMACY PAPER BOX CO.
3401 W. Division-st. 1st floor.

PAPER BOXES.
Girls in setup box factory; exp. and inexp. Gd. pay. Paragon Paper Box, 800 S. Ada.

PERMANENT light work for refined intelligent white girls, age 17 to 40, who need and want steady work on
FOOD PRODUCTS
for the Armed Forces
Dependable girls who will appreciate good pay on a guaranteed minimum plus piece work bonus basis. We offer group hospitalization and insurance, pension, and profit-sharing plans and company operated cafeterias, vacation with pay, convenient transportation. Day shift only.
CURTISS CANDY CO.,
349 E. North Water-st.

PHOTOSTAT OPERATOR
Top pay. Permanent. Standard Studios Inc., 540 N. Michigan.

POWER machine operator—Experienced on lightweight textiles. Apply Burton-Dixie Corporation, 1208 West Cermak-road.

PRESS GIRL
Experienced; good hours; good salary. We pay fare from Rogers Park; only 20 minutes to Wayne Cleaners, 906 Linden, Hubbard Woods. Winnetka 2338.

PRESS GIRLS
Pleasant working cond.; top pay; steady. Velvetone Cleaners, 5001 S. Loomis.

PRESSERS
for hand work on ladies' garments; good salary. Davies, 2349 Cottage Grove.

PRESS operators and shirt finishers—Flat work, feeders and folders. Swan Laundry, 4120 Belmont.

PRESS GIRLS.
Steady; good salary. Suburban Dry Cleaners, 1811 Benson-av., Evanston.

PRESSGIRL—No exp. nec.; dry cleaning plant; stdy. 718 120th-st., Whiting 857

PRESS GIRLS—Machine and hand. Experienced. 2324 W. Madison-st.

PRESSERS—Hand steam iron; exp. blouses and jackets. Diane Co., 212 S. Market.

RADIO
Wirers and Solderers
Experienced; 18 to 35; 100% war work; good starting wage; time and half over 40 hours; bring proof of citizenship.
GENERAL TRANSFORMER CORP.,
1250 W. VAN BUREN.

REGISTERED NURSE—General duty. 811 E. 49th-st. Oak. 2550.

SEAMSTRESS
or repair lady; top pay; steady. Velvetone Cleaners, 5001 S. Loomis.

SEAMSTRESS.
Dry clng. plnt.; stdy.; gd. sal. Suburban Dry Cleaners, 1811 Benson, Evanston.

SEAMSTRESS — Experienced on mending; linen supply work. Apply 315 W. Grand.

Sewing Machine Opers.
Familiar with canvas work; steady day or evening shift. Apply Hibbard, Spencer, Bartlett Co., 114 E. Hubbard-st., 3d fl.

SEWING machine operators—Expd. or beginners. Age 16 to 50 years. Defense work. Steady. Day and night shift; piecework, overtime, bonus, paid vacation. Glovemakers, Inc., 1735 W. Diversey-pky.

Sewing Machine Operators
Experienced or inexp. GOOD PAY; steady work. We also need expd. inspectors. C. D. Osborn Glove Co., 2201 Wabansia-av.

HELP WANTED—WOMEN.

Professions and Trades.

SEWING WOMAN and waitress—Expd. institution; room, board, full maintenance. 1550 S. Albany. Crawford 0847.

SEWERS
Expd., for ready to wear alterations. Apply in person. Saks' Fifth Avenue. 669 N. Michigan.

SHIRT IRONERS
To iron fine shirts by hand; pay 10c to 15c per shirt. Davies, 2349 Cottage Grove-avenue.

SHIRT dress operators, cuff, collar, body; also shirt finishers; good pay. Come ready to work. 5725 S. State-st.

SHIRT PRESS OPERATORS.
Must be exp.; best pay; day or night. No-Rub Laundry, 3345 N. Clark.

A1 SHIRT finisher—For hand laundry; good pay. Capitol 3210. ENTERPRISE HAND LAUNDRY, 3920 West Diversey.

SILK Finisher—All around; for cleaning plant; good pay, steady work. Happy Day Laundry, 2605 W. Armitage.

SILK presser — All-around, experienced; steady work. Valo Clnrs., 5609 W. Lake.

SINGLE needle power machine operators and quilting inspectors; white. 21 E. HUBBARD. 6TH FLOOR.

SLEEVE SETTER
POCKET SETTERS and off arm machine operators; high salary and bonus Apply at once. 1922 S. HALSTED.

SOLDERERS.
Some exp. parts assembling and wiring; good pay. Apply 1735 Belmont-av.

TABLE girls—White; no exp. nec.; 50c per hr. Atkins Mfg., 1250 W. Van Buren.

VITAMINS FREE
to girls, 17 to 35, whom we put to work thru this ad. No exp. nec. We will train you to fill orders and also for light factory work. Pleasant surroundings. 900 N. Franklin, Room 500.

WARD HELPERS
White, for Near North Side hospital. Apply Room 107, 303 E. Superior-st.

WOMEN
GIRLS
16 and Over
No Experience Necessary
ORDER FILLERS
COAT PACKERS
SHIPPING ROOM PACKERS
Good Pay
Chance for Promotion
Paid Rest Periods Twice Daily
Discounts on Purchases
Cafeteria, Library
Liberal Holiday and Vacation Policies
Best Transportation
"L" and Street Car to Door
CHICAGO MAIL ORDER CO.
511 S. Paulina-st.

WOMEN
for
FACTORY WORK
Phoenix Metal Cap Co.
2444 W. 16th-st.

Women - Inexperienced
18 to 45; white; learn light textile machine operation. Day or nite shift
$24.70 Per Wk. to Start.
Steady employment.
1605 SO. INDIANA-AV.

WOMEN
Essential war work. Modern factory machine operators, assemblers.
SHELDON, 4258 N. KNOX.

WOMAN
for light factory work in transformer dept.; will train; good salary, time and ½ for overtime. See Mr. Matuzak. ELECTRIC CORP. OF AMERICA. 222 MONROE-ST.

WOMEN OR GIRLS
OVER 18, TO WORK IN DEFENSE PLANT ON SOUTHWEST SIDE. STEADY WORK, GOOD PAY. ADDRESS A L 232, TRIBUNE.

WOMEN — 100% war work, to operate punch press, spot acetylene welding, and packing; 48 hr. week day shift; steady work; experience preferred but not necessary. 4815 W. Flournoy. Col. 2030.

WOMEN—WAR WORK
1800 W. Berenice

WOMEN—For assembly in defense plant; exper. unneces.; good working cond.; o. t. The Halldorson Co., 4500 Ravenswood-av.

WOMAN—For wrapping and paper backing framed pictures. W. S. Broude Co. 356 W. Huron.

WOMEN—EXPERIENCED ON SLIP COVERS. MUST BE GD. GRACELAND 6233

WOMEN for carding jewelry—Nice work; good pay. Crest, 665 W. Washington.

WRAPPERS—Expd. 2440 W. Congress.

Household Help.

COUPLES—FOR ADVERTISMENTS FOR Couples see separate subheading "Couples" immediately following this subclassificat'n.

BOARD, rm. and bath—Exchange for light chores, eves. Hyde Park 0744.

CAPABLE girl or woman—Stay; no laundry, no windows; $18. Hyde Park 5505.

COOK-GENERAL HOUSEWORK.
Experienced. No laundry. Go nights. Adults. Start, $18. Gross, 424 Melrose. Buckingham 6511.

COOK—Genl. hswk., white; expd.; own rm., radio; $22 wk. References required. Call collect, Highland Park 4675.

COOK—Gen. hswk.; 2 adlts.; 2 children; nurse employed; no laundry; own room, bath; good wages. Lincoln 2334.

COOK and light housework—20-45; no laundry; no windows; adults; own room, bath, radio; good home; $18; refs. Pla. 0178.

COOK-HOUSEWORK-EXP. $18. Stay. Nice room; radio. Boys 6 and 12 yrs. Vacation with pay. Dorchester 6114.

COOK—Genl. hswk.; TOP WAGES; own room and bath; references. Fairfax 5861.

COOK—Wht.; 3 adults; other help; hse nr. N. S.; no ldry.; own rm.; $20. Sup. 2275

COOKING—PLAIN; GEN. HSWK.; STAY; $16-$18. DOR. 0203.

COMPANION to elderly woman—Not inval no hswk.; ck. same. She. 2000; Apt. 408

Domestic Light Housework
Assist 3 year child; stay; $15-$18 per week. Hyde Park 4388.

DOMESTIC—Exp. woman, ckg., no ldry., no windows. Own rm.-bath-radio. $16-$18. Sun. 5604.

DOMESTIC—Hswk.; no cooking or laun.; good salary; stay. Bri. 8871.

GENERAL Hswk.—Gd. plain cook; 1 child; no hvy. lnrdy.; no windows; own rm. and bath; $15-$18. Graceland 1360.

GENL. HSWK. AND COOKING. Competent; white; 2 adults; no laundry; references; stay; $20-$22. Del. 1530.

GEN'L hsewk.—Light ldry.; no cooking; own rm. and bath. Must stay. Hol. 5377.

GEN. hswk.—Asst. 2 yr. child; own rm. bath, radio; $15. Hyde Park 0744.

GEN. HSWK. — STAY SOME NIGHTS; 1 CHILD; $15. SOUTH SHORE 7473.

GENL. hswk.—For rooming hse.; white; exp.; stdy.; no cookg. 1321 N. Dearborn.

GENERAL housework—No cooking; extra time off. Own rm. Good wages. Key. 7289.

GEN. hswk.—No ckg.; have laundress; adults; no Sundays. $15. Buck. 5440.

GENL. HOUSEWORK—OWN ROOM and bath; top wages. Highland Pk. 866.

GEN. HSWK.—$16; OWN RM. No laundry; no windows. Dorchester 6953.

GEN. Hswk.—3 adults; stay; own rm., bath, no laundry; $18. Refs. FAIRFAX 3384.

GEN. Hswk.—No ckg., no hvy. ldry.; no Sun. Go or stay. 2 child. $15. Wel. 1545.

HELP WANTED—WOMEN.

Household Help.

GEN. hsewk., children's wash—No heavy laundry, no windows or blinds. Own room and radio. Excellent wages. Physician's home. Plaza 7080.

GENERAL HOUSEWORK.
White; no heavy laundry; no windows; own room, bath, radio; 3 in family; $20. Lak. 8126.

GEN. HSWK.—SMALL FAMILY; $17. No winds. or laun.; own rm. and bath. 5516 Everett, 2d. Fairfax 6451.

GEN. HSWK.—3 ADULTS; OWN ROOM AND BATH; NO SUNDAY; OTHER HELP. 5499 HYDE PARK, 1ST APT.

GEN. Hswk.—Pl. ckg., no ldry.; 2 schl. chil. $18 wk. Edg. Bch. Apts. Lon. 7457. Stay or go.

GIRLS and women—Kitchen maids, housemaids, nurse aids. Will teach. Good salary. Full maint. available. Mount Sinai Hospital, 2750 W. 15th-pl.

GIRL OR WOMAN—LIGHT HOUSEWORK.
A good home. Have your own room, own bath, own rad. No wind.; no ldry.; $18 week. Here's a good job. Shel. 4375.

GIRL—No fam. ldry., no windows, no cooking; other help. Own rm. and bath. Stay few nites. Good pay. Call Midway 6683.

GIRL—White; assist with 2 children; no hswk.; other help; own room, bath and radio; $12-$15. Kenwood 0470.

GIRL or woman—Genl. hswk.; 3 adults. No heavy cleaning. Good salary; stay. Room and bath. 446 Aldine. Lake. 9711.

GIRL—Gen. hswk.; own room and bath; pleasant home; south side; other help; fond of childr. Good wages. Plaza 3439.

GIRL—For gen. hswk.; can earn $20-$22 wk.; assist ckg.; own r., bath. Lak. 8800.

GIRL—Gen. hswk.; white; 3 adults; stay; $18-$20. 7000 South Shore-dr. Mid. 4608

GIRL—To care for baby; some household duties; small apt. Hyde Park 8564.

GIRL or woman—Care of infant; stay; several eves. off; no Sun. Bay. 2987.

GIRL—For gen. hswk.; 3 adults; own rm., bath; ref.; gd. wages; wh. Wilmette 371.

GIRL—Wht., gen. hswk., plain cook, own r., b.; stay. Sal., $16. Call p. m. Dor. 7079

HOUSEKEEPER—Colored or white; 3 mo. old baby; 4 room apt.; complete charge; stay or go; $12-$15. Lakeview 3278.

HOUSEKEEPER — Cple. empl. Boy 6 yrs. old. Capable full charge. Stay nits; good wages; good cook. Belmont 6691.

HOUSEKEEPER—White; gen. hswk.; stay; girls 3 and 8; couple empl.; Northwest. No Sundays. Newcastle 7438.

HOUSEKEEPER AND COOK.
5 rooms and no wash.; 1½ days off; $15 wk.; go nights; N. W. side. New. 4196.

HSEWK.—Ck.; stay-go; 2 adlts.; hi wages; no ldry. 1360 E. 48th-st., 2d. Ken. 0909.

HOUSEKEEPER—Must cook; fam. of 4; no laun.; own rm., bath. 854 E. 52d-st.

HSKPR.—White; 2 in family; own rm. Mrs. Mooney, 4413 S. Washtenaw. Roc. 1547.

HSKPR.—Who wants a good home and a good salary. AMBassador 2110.

HOUSEKEEPER—Take charge of rooming hse.; exper.; sal. and liv. qrtrs. Del. 0944.

LADY—Hswk. and phoning; 1 lady; 3 rms. Good home; $10. Vill. 7859.

MAID, 2d—White; small fam.; fine home nr. Lake Forest; trans. furn.; own room; permanent; $20. Libertyville 21.

MAID—General housework; 9 to 5; no Sundays; $15. Butterfield 7021.

MAID—$22; light hswk.; assist w. cooking. Own rm. and bath; good home. Fai. 3463

NURSEMAID
WHITE; ASSIST WITH 3 CHILDREN, 1 SCHOOL AGE; NO HOUSEWORK; $20 WEEK; BONUS EVERY 3 MOS. STAY. FAIRFAX 2992.

NURSE—To care for 2 children, age 2½ and 10 years. Live in Lake Forest. Write V. A. Bunting, Merchandise Mart, Chicago, or ph. Whitehall 6614.

NURSEMAID
Experienced; references; 2 year boy; $18; stay. Call after 6. Fairfax 4859.

NURSE — PRACTICAL; CARE INVALID; lite hsw.; stay nites; $20 wk. Nev. 2390.

NURSEGIRL—White; care 1 child; other help. Pleasant surround. $15. Fai. 5714.

NURSEMAID [18-40]—Care 2 child. 3-7; own r., bath; oth. help; gd. sal. Fai. 9362.

NURSEMAID—Sub. home; nr. trans.; other help; refs.; reverse chg. Highland P. 3158.

PRACTICAL nurse and housekeeper—For elderly woman; state age and ref. Address A L 534, Tribune.

SECOND girl—To assist with 2 children; other help; refs.; excel. sal. Plaza 7383.

WOMAN—Whi.; cooking, gen. hswk.; could use 2 sisters or mother and daughter, one for hswk., other to assist with children; must have exp. and refs.; gd. salary; very desirable living quarters; small Wis. town ADDRESS A L 455, TRIBUNE.

WOMAN—Wanted by empl. mother, to care for 1½ yr. old child; sm. apt.; maid serv.; nr. lake and park; treat like own family; $10 per wk.; stay. Midway 7191.

WOMAN—Living Nr. North Side; clean sm. apt. few hrs. a day. Address B H 507, Tribune.

WOMAN—White, desiring good home, own room, assist in housework and care of 1 child. Call Hyde Park 0318.

WOMAN—For general housework in Wisconsin home; no ldry.; gd. home and wages. Write A. Iorri, 1917 75th-st., Kenosha, Wis.

WOMAN—Empl., assist with hswk. evenings in exchange for room-board. Mer. 8468.

WOMAN—Wishes elderly lady as companion, asst. light hskpg.; $8. Hyde Park 9688.

WOMAN—Wht.; no hswk.; pln. cook; pers. laun.; mother, boy 7; stay. Grac. 0286.

THE TRIBUNE OFFERS SPECIAL LOW rates to persons advertising for positions. For further information stop at Want Ad office, Madison and Dearborn-street, or in the lobby of Tribune Tower.

Couples.

COUPLE
Want intelligent, reliable couple for small home in Beverly Hills, who appreciate kind, fair treatment. Good food and pleasant, separate living quarters with bath. Man to do housework and yard work. Wife to cook and help with housework. No driving or laundry. Excellent transportation. Phone Cedarcrest 7272.

RELIABLE couple for country home nr. Chgo.—2 adults in family; no laund., furnish uniforms; good pay. Private living quarters. Pleasant surroundings. Man to be general caretaker, wife to cook and do housework. References. PHONE VILLAGE 6367.

COUPLE
Elderly couple for cleaning and janitor work in coal office and garage. No children; steady work; salary, 3 room flat. Best Coal Co. 6133 Broadway.

COUPLE—In modern farm home; man to care for garden, lawn and some farm chores; light hswk., 2 in family. Every convenience; private rooms and bath. References req. Address A L 95, Tribune.

HOUSEKEEPER and Gardener—On small country estate; permanent; pleasant situation with bonus for couple who can qualify. Address K O 6, Tribune.

COOK and Houseman—Experienced; some yard work. Own rm. and bath. $150 mo. Ambassador 2637.

COUPLE—White, to work as cook houseman in fraternity house. Hyde Park 5670

Clubs, Hotels, and Restaurants.

ASSISTANT COOK—$24
INDIAN TRAIL TEA ROOM.
507 Chestnut, Winnetka. Win. 1703.

Attractive Girls
18 to 30 yrs. old, to become STOUFFER GIRLS; experience not necessary but must be capable of earning better than average income. Please ask for Miss Davis.
Stouffer's Restaurant
32 E. Randolph.

BAKERY SALESGIRLS
FOOD CHECKERS
DISHWIPERS
Permanent positions with good salary. Meals and linen furnished. Both day and night positions open. Long or short hours. Apply at
WALTER P. POWERS
3950 W. Madison-st.

BUS GIRLS—COLORED
Good salary and tips, meals. Exper. not nec. Apply Town House, 6935 Sheridan-rd.

BUS girls and fountain work [4]—Good wages. Uniforms furnished and laundered. No Sunday work. 28 N. Dearborn.

CAFETERIA counter women [2] and short order woman—Days; no Sun.; no holidays; easy wk.; gd. pay. Call early Wed. morn. Larry's Grill, 230 W. Van Buren.

CAFETERIA wants girls for steam table—Start. sal. $17, meals and uniforms furn. Ontra Cafeteria, 1004 Wilson-avenue.

CASHIERS
Must be neat and pleasant. Steady employment with well established firm. See Mrs. Heaney between 9 a. m. and 3 p. m.
PIXLEY & EHLERS
64 E. LAKE. ROOM 1000.

CASHIER
Neat appearing. Exp. not nec. Palm Grove Inn, 56th and the Outer-drive.

CASHIER
Restaurant exp.; no Sun. work; exc. sal. Webb's Restaurant, 339 S. La Salle.

CASHIERS and hostesses [2]—For restaurant; no liquor; no Sun. 28 N. Dearborn.

CHAMBER maid—Colored; for men's hotel Good steady work. 517 W. Madison.

CIGAR stand girl—Exper.; hrs. 8 a. m. to 4 p. m. Apply Morrison Htl. lby. cgr. std.

CLEANING WOMAN—Salary $75 month. Albion Shore Hotel, 1217 Albion-av.

COLORED WOMEN
20-35 yrs. for counter waitresses in sandwich shop on south side; good pay; chance for advancement; experienced; meals and uniforms furnished. Apply 4-9 p. m., 352 E. 51st-place.

COLORED MAID
For north side furn. apt. hotel. Permanent; 6 days, 8 hrs., $60. Lin. 2860.

COLORED girls—To clear dishes from cafeteria tables. Long and short hours. Meals and uniforms furnished. Ontra Cafeteria 1004 Wilson-av.

COOK—Gen. hswk.; for perm. pos. dr.'s fam., 2 adults, 2 childr.; no laun. or hvy. clean.; own rm., bath, rad.; highest wages and bonus to rel. person.; ref. Hyd. 8084.

COOK—Good wages, meals, uniforms; long or short hours. Spaulding 10023.

HELP WANTED—WOMEN.

Clubs, Hotels, and Restaurants.

COOK—2d, in girls' residence club; salary plus room, board. Call Mar., Del. 0672.

COUNTER GIRLS AND WOMEN
to work in cafeteria as counter attendants; must be neat, quick and alert; 17 to 45 yrs. of age; no exper. necessary; meals and uniforms furnished.
HARDING'S, 21 S. WABASH

COUNTER girl—Small fountain sandwich shop; excellent working conditions. Uniforms furn.; no Suns.; $24 per wk. Apply store, 433 N. Michigan-av. Mr. Pflugher.

COUNTER GIRLS
GOOD PAY. CALL Hyde Park 0314 after 9 a. m.

DISHWASHER and kitchen helper. Flanders' Tearoom, 7501 Exchange-av.

DISHWASHERS — Experienced; $18 week. Continental Restaurant, 722 W. 63d-st.

DISHWASHER-Porter—Top wages, bonus. 2235 E. 71ST-ST.

ELEVATOR OPERATOR
Colored. Apply Alcazar Hotel, 3000 W. WASHINGTON-BLVD.

ELEVATOR operators—White; fine residential hotel, North side. Attrac. uniforms. Own rest room. Good pay. Bit. 2100.

FOUNTAIN GIRL
Girl or woman for our coffee shop fountain; no Sundays, holidays, or evenings; excellent working conditions; uniforms furnished. Apply basement
HILLMAN'S
Irving Park-road and Milwaukee-av.

FOUNTAIN WAITRESSES
Capable girls from 16 to 40 yrs. old; $20-$21 wk. to start. Pleasant working conditions. Meals and uniforms furnished.
DE METS, 312 W. MADISON.

FOUNTAIN girl—Days, no Sun.; $24 week to start; must be exp. Sun Drug, 400 W. North-av.

FOUNTAIN girls—Day work; no Sundays or holiday. Good pay, tips and meals. Von Hermann Drug Co., 38 N. Clark.

FOUNTAIN girl—Experienced. Uniforms and meals furnished. Apply ELFY'S WAFFLE SHOP, 187 N. State.

FOUNTAIN GIRL—Exp. not necessary. $22; good tips. Division-Dearborn Drugs. 1201 N. DEARBORN.

FOUNTAIN girl—Sandwich and steam table exp.; white or colored. Drug store, 5300 Sheridan-road. Longbeach 1122.

FOUNTAIN girl—Exper.; 50c an hour, uniforms. W. E. Barnes & Son, 7900 Ingleside.

FOUNTAIN Waitress—8 hrs.; gd. pay; uniforms furn. 1201 N. Clark, Mr. Bailey.

FOUNTAIN manager—Good hours, $25 wk. Food and laundry. Call Triangle 3866.

FOUNTAIN girl—Exper.; $22 a week and meals. Apply 2058 W. Madison.

FOUNTAIN GIRL—No Sundays, no holidays; 8 to 5 p. m. 30 N. La Salle lobby.

FOUNTAIN girl—For drugstore. Apply STINEWAY SYSTEM, 1301 East 63d-st.

GIRLS OR WOMEN
16 to 40; exp. unnecessary; for kitchen or bakeshop. Salary $22.05 wk., $23.52 after 90 days. Automatic advancement to positions paying $30 wk. No seasonal layoff. Pleasant working conditions. Also 3 women, nite cleanup. $27.05 wk.
FORUM CAFETERIA
64 W. MADISON-ST.

GIRLS
to operate elevators. Good position. Will teach. PICCADILLY HOTEL, HYDE PARK-BLACKSTONE.

GIRL—Attrac., cigar counter exp. Earn $25-$30 wk. 1614 Howard.

GIRL—For cigar counter. Steady or extra. Call Armitage 1348 after 10:30 a. m.

GIRL or woman—To help on fountn., even.; gd. sal. Park Manor, 100 E. 75th.

GIRL-wom.—White or col.; lt. hswk.; good hm.; 1 child; own r.; gd. pay. Cap. 4813.

GIRL—Good pay; meals, tops; experienced or not experienced. 2235 E. 71st-street.

GEN. house duties—Comp. care 2 children; hrs. 11-9; $15. Call bet. 11. Reg. 1866.

GRILL COOK
ALSO SALAD WOMAN
Pleasant working conditions; no Sundays; come prepared to start work. Carder's, 113 N. Dearborn.

Hotel Maids—Colored
Permanent position; 6 days, 8 hrs.; no apts. Apply hskpr., 920 Wilson-av.

HOTEL MAIDS
Good salary; pleasant surroundings. 4943 SHERIDAN-RD.

HOTEL manager—Who can handle help, keep up bldg. renting and transcript; gd. starting salary; permanent position. ADDRESS A L 143, TRIBUNE.

HOTEL MAIDS—White or colored; experienced not required; steady; agreeable position. Ridgeview Hotel, Evanston. GREENLEAF 4000.

HOTEL Maids—8:00-4:00, 6 day week. Near south side. Good transp. See Mrs. Gordon. Carlton Hotel, 1517 S. Michigan.

HOTEL maids—No Sun. wrk. 732 Bittersweet-pl. [4100 North.] Bittersweet 7460.

HOTEL Clerk—Day work. Permanent. CALUMET 5213. MR. MYERS.

HOTEL MAIDS—Good working conditions. High wages. Mr. Evans, 20 S. Dearborn.

Housecleaner, $70, Hotel
Steady; 8 hr. day; no Sun.; vacation with pay. Apply 1547 E. 67th-pl.

HOUSEWIVES
Help Your Husbands BEAR THE BURDEN of increased taxes and higher prices.
Work Part Time
A few hours a day or a few days a week With this 52-year-old NATIONAL RESTAURANT INSTITUTION —THE OLDEST IN AMERICA— We shall endeavor to place you conveniently close to your home and arrange working hours to suit. NO EXPERIENCE NECESSARY.
Full Details by Phone
Miss McGinnis, Superior 6767, Ext. 50. Or call in person.
JOHN R. THOMPSON CO.
Room 306 350 N. CLARK-ST.

LAUNDRESS—Short hours; 6 day week; $13 and meals. L'Aiglon, 22 E. Ontario.

LINEN ROOM WOMAN
with maid's exper.; salary and rm. Apply 1244 N. Dearborn Hotel.

LUNCH WAITRESSES
Age 20 to 40; clean cut and healthy. Hours 11 to 3; $1.20 day and luncheon. Uniform furnished. Bonus after Apr. 1. SEE MISS HAMILTON. Triangle Restaurant, 225 S. Wabash.

MAIDS—White women to do light work; part time or all day; pleasant working conditions; women over 50 can apply. Mrs. Wood, Georgian Hotel. Call Greenleaf 4100.

MAIDS AND CLEANER
For N side residential hotel. Salary $60 per mo. Apply 9 a. m. Mrs. Wyatt. 501 SURF. NO SUNDAY WORK.

MAIDS—$69.30—CLEANERS
Permanent positions. Excellent working conditions; 6 days, 8 hours. Apply Housekeeper, 40 E. Oak-street.

MAID
Colored or white. Very good working conditions. Salary open. Apply housekeeper, 600 Diversey-parkway, Hotel Rienzi.

MAID
Colored, for small North Side hotel. Six days, 8 hours; $60. LONgbeach 6511.

MAIDS—2
White or colored; hours 8 to 4:30. Apply Rexo Apartment Hotel, 5220 Drexel-av.

MAIDS—COLORED
For hotel work; good pay. Apply at once. 1032 N. DEARBORN-ST.

MAID, $60.00
Colored; for small north side hotel; permanent; 6 days, 8 hrs. Longbeh. 2660.

MAID—$60
Colored, for North Side furnished apt. hotel; 6 days, 8 hrs. Longbeach 5734.

MAID—$3
Colored, for north side furnished apt. hotels; 8 hours. Lincoln 2860.

MAID—$63
Colored, for near north side furnished apt. hotel; 6 days, 8 hours. Dev. 1100.

MAID, $3.00
Colored; for small north side hotel; 8 hours. Longbeach 2660.

MAID—$60
Colored, for furn. apt. bldg.; no. side; 6 days, 8 hours; permanent. Lon. 1130.

MAIDS—White; mod. bldg.; pleasant place to work; no exp. nec.; gd. hrs. Full or part time. Good pay. See Housekeeper. LAWSON Y. M. C. A., 30 W. CHICAGO.

MAID
Colored, for North Side furn. apt. hotel; no experience necessary. $60. Lon. 1385.

MAID, $3
Colored; for small north side hotel; 8 hours. Longbeach 6511.

MAIDS and cleaning women—White or colored; full or part time; no exp. nec.; pleasant surroundings. See Mrs. Kobick, Webster Hotel, 2150 Lincoln Park West.

MAID—White; live in; 6 day wk., 8 hr. day; off each day at 4. Sal. plus room, board and laundry. WILmette 1662.

MAID—White; salary plus rm. and laundry. For hospital nurses' residence. Greenleaf 2500—Extension 546.

MAIDS—FOR SMALL HOTEL. APPLY 6200 KENMORE. BRI. 8000.

MAID—Salary $65; apt. hotel; north side. Call Lon. 5910. No sun. or holiday work.

MAIDS—FOR PRIVATE CLUB. SEE MRS. NELSON, 505 N. MICHIGAN.

MAID—Colored; union wages. New Viceroy Hotel, 4758 Kenmore-av.

MAID—Colored; union wages. New Michigan Hotel, 2135 S. Michigan.

MAIDS WANTED.
Victoria Hotel, 334 S. Clark.

MAID—Col.; for furn. apt.; pref. older woman; no Sun. or hol. 3441 Jackson-bl.

MAID—Colored; union wages. Carolan Hotel, 5480 S. Cornell.

[Continued on following page.]

HELP WANTED—WOMEN.

[Continued from preceding page.]

Clubs, Hotels, and Restaurants.

MAIDS—CLEANERS
Experienced. Apply housekeeper's office.
Edgewater Beach Hotel
5349 Sheridan-road.

MAIDS
Housewives who wish to work in attractive surroundings. 36 hour week. 9:30 a. m. to 4:10 p. m. Ideal hours for women with families. $68 to start. Increases after short service. Apply housekeeper, Y. M. C. A. Hotel, 826 S. Wabash.

MAID—Colored; exp. not necessary; for furn. apt. bldg.; 5 days. 4936 N. Kedzie.

MANAGER—Sm. def. plant service rest. Must live S.S.; immed. opening. State age, exp., refs. Address A M 243, Tribune.

MANAGER — Ladies' massage department. Expd. Loop club. Permanent. 188 W. RANDOLPH, 22d floor.

OPPOR. AT WHITE TOWER HAMBURGER SHOPS FOR NEAT ABOVE AVERAGE WOMEN—20-45; gd. starting salary. Apply mornings. 422 E. Grand.

PANTRY GIRL ASSISTANT—$22. INDIAN TRAIL TEA ROOM. 507 Chestnut, Winnetka. Win. 1703.

PASTRY BAKER—6 A. M. LA SALLE CAFETERIA. WABASH AND HARRISON.

SANDWICH girl—No nights, Sundays, or holidays. Wages better than average. See Mr. Lambert, 11201 S. Michigan.

Service Pantry
Clean, interesting work for capable girls, 18 to 45. Opportunity to learn service of food and to earn better than av. income. Please ask for Miss Hintzman.
Stauffer's Restaurant
32 E. RANDOLPH.

SODA Fountain Waitress—Exp.; up to $25 plus meals and uniforms. Apply Mr. Cooper, Phelan Winnetka Drug Store, 819 Elm-st., Winnetka.

SODA girl—Exp. not neces. Apply Edgewater Beach Drug Store, 5345 Sheridan.

STEAM table girls—$25 a week and meals. Union News, Northwestern Gateway Cafeteria, 520 W. Madison.

STEAM or table girls—18 to 45; experienced or inexperienced; no Sundays. National Cafeteria, 312 S. Wabash.

Switchboard Operator
and clerk; hours 8 to 5; Sundays off. ALDEN HOTEL, 4526 N. Sheridan-rd.

SWITCHBOARD operator and front desk—Hotel. 4358 Drexel-blvd.

WAITRESSES
Full Time or Short Hours
LOOP RESTAURANT
ARM SERVICE
UNIFORMS AND MEALS FURNISHED
APPLY MR. REILLY
Helsing's Restaurant
57 E. ADAMS-ST.

WAITRESSES
Counter girls. Starting salary $19.40 per week; no night or Sunday work; three meals; uniforms furnished and laundered. Apply to Mr. M. Smith after 10 a. m.
Retail Store—Main Floor
Montgomery Ward & Co.
619 W. CHICAGO-AV.
SOUTH SIDE OF STREET.

WAITRESSES
You'll like it here! Good pay, plus pleasant working conditions. Experienced or inexperienced. Must be neat and refined. Full time or short hours. Excellent meals. Attractive uniforms furnished and laundered. Apply mornings. Mr. Denny [2d floor], 174 W. Randolph-street.
B-G FOODS, INC.

WAITRESSES
INEXPERIENCED GIRLS. Steady positions for full or part time day. Income up to $25 weekly. Meals and uniforms furnished. Closed Sundays, holidays, and 6:30 p. m. daily. Half day Saturday.
BOLLING'S
ROOM 225, MERCHANDISE MART.

WAITRESSES
Guaranteed weekly income of $25: meals and uniforms furnished; experience unnecessary; full pay while learning; some part time positions open.
Apply any week day.
COOLEY'S CUPBOARD,
1629 Orrington-av. Evanston.

WAITRESSES
Guaranteed weekly income, $20: meals and uniforms furnished; experience unnecessary; full pay while learning. Higher starting sal. guar. for exper. girls. Apply any weekday, 10 a. m. to 5 p. m.
COOLEY'S CUPBOARD,
505 Main, or 1511 Chicago-av., Evanston.

WAITRESSES
For counter work in coffee shop. Hours 9:30 to 6:30. No Sundays or holidays; $21 per week and meal allowance. Uniforms furn. Experience not necessary.
STOP AND SHOP,
16 W. WASHINGTON. ROOM 210.

WAITRESSES
Interested in part time work? 6¼ hrs. a day. $17.82 per wk., meals, and uniforms; no nights, Sundays, or holidays; exp. desirable; air conditioned; pleasant environment. Apply 9 to 10 a. m. or 5 to 7 p. m. The Grill, lobby, 844 Rush-st.

WAITRESSES
with or without experience; $19 and 1% commission; no Sunday or night work; uniforms furnished. Apply Hillman's, Sear's basement.
STATE AND VAN BUREN.

WAITRESSES
Short hours, long hours, or evening work; no experience necessary; uniforms and meals furnished. Triangle Restaurant, 225 S. Wabash.

WAITRESSES
Experienced; for our terrace dining room and coffee shop; also for soda fountain; full and part time. Apply Mrs. Martin. HELSING'S. 55 W. WASHINGTON.

WAITRESSES
LUNCH, DINNER, OR LONG HOURS; BIG TIPS, GOOD SALARY. BLOCK'S, RESTAURANT, 116 E. Cermak.

WAITRESSES
Experienced only. Permanent position. Uniforms furnished. Aver. $30-$40. Pere Marquette Restaurant, 6258 S. Western.

WAITRESSES
Nights or days, short or long hours. Corner House Restaurant, Ohio and Rush.

WAITRESSES
Experienced. 1435 Hyde Park-blvd. ISBELLS.

WAITRESS—Experienced
Sandwich shop; ready for work; no Sun. or eves.; $21; unif. furn. 315 S. La Salle.

WAITRESSES
Experienced lunches, dinner. Good pay. Meals, uniforms. Steady. Ph. Euc. 9830.

WAITRESS—$18 WEEK
Days. Meals, uniforms. Good tips. 6309 S. Halsted.

WAITRESS—Experienced; good pay; good tips; steady or part time; closed Mondays. Klas Restaurant, 5734 W. Cermak, Cicero.

WAITRESSES—With or without exp.; no Sun. or holidays; long and short hours. Al Simons Restaurant, 1325 S. Wabash.

WAITRESS—Exper. Good salary. Excel. tips. Good working cond. Air cond. No Sun. Nites, 6-2. Watson's, 7902 S. Ashland.

WAITRESSES—Good pay; days; uniforms furn. Grand Central Restaurant, 625 S. Wells-st.

WAITRESSES—Exp.; 7 A. M. to 3 P. M.; 11 A. M. to 7 P. M.; no Sun.; no holi.; $22 wk.; good tips. 1012 Roosevelt-road.

WAITRESSES.
6 a. m.-3 p. m.; also 5 p. m.-2 a. m. Meals and tips. 6358 Irving Park-rd.

WAITRESSES.
Mornings; 7 a.m.-3 p.m.; $20 wk., meals, unif. Country Cafe. 1901 W. Harrison.

WAITRESSES—Expd.; day work; long or short hours; no Sunday. Good pay. 331 N. CENTRAL.

WAITRESSES—Nights; gd. salary, gd. tips; steady employment. JAMES ISBELL RESTAURANT, 1063 Bryn Mawr.

WAITRESSES—DAY OR NIGHT SHIFT; good wages and tips. Presto Restaurant, 4752 N. Western-av.

WAITRESS—$20; meals, uniforms; no nites or Suns.; small sandwich shop. Wally's, Inc., 543 West Madison-street.

WAITRESSES—White; $65 and two meals. St. Luke's Hospital, 1440 Indiana.

WAITRESSES—FOR COFFEE SHOP. APPLY 310 S. MICHIGAN-AV.

WAITRESS—Exp.; $27 week; no Sunday wk. Racine Restaurant, 1160 Van Buren.

WAITRESS—Nites; a nice place to work; good tips. Pike's, 6415 N. Western-av.

WAITRESSES!—See this job first. Little John's Restaur., 4772 Milwaukee.

WAITRESSM—Expd. Kosher rest.; union wage; gd. tips, inc. meals. Gra. 4237.

WAITRESSES—Uniforms furnished; no Sunday work. Huylers, 917 N. Michigan.

WAITRESSES—Expd.; 10 a. m. to 3 p. m. Meals and uniforms; no Sun. 18 S. Clark.

WAITRESS—Expd.; 8 a.m.-4 p. m., no Sun.; gd. sal., unif. fur. 752 W. 79th. Ste. 0320

WAITRESSES—Days and nights. Apply in person at 9 a. m. 3801 W. Madison.

WAITRESSES—Exp.; days and nites. Apply 810 W. Roosevelt-rd.

WAITRESS—Exp.; $20 week, Ashkenaz Restaurant, 1432 Morse-av. Hol. 5392.

WAITRESS—Exp.; 6 days; $25 per week. Columbia Restaurant, 1961 N. Western-av.

WAITRESS—Exp.; days; no Sun., or holiday; gd. pay and unif., 3215 W. Harrison.

WAITRESSES—At once; must be exp.; gd. wages; good tips. 34 South Clark-street.

WAITRESS—Expd. No objection to age if active; start 5:30 p. m. 3361 Madison.

WAITRESSES wanted—Good pay and tips. 1367 N. Clark-st.

WOMAN—Take care of invalid women; stay; good pay. Columbus 7474.

HELP WANTED—WOMEN.

Clubs, Hotels, and Restaurants.

WAITRESSES
$20 week plus meals and tips. 42 hour week. No experience necessary. Uniforms furnished. Loop department store. No Sundays. Short hour work also available for housewives. Send penny postcard stating age, name, address and telephone number.
Address A L 89, Tribune

We Will Train You for
COUNTER FOUNTAIN OR GRIDDLE
Good hours; choose your own meals; top salaries; vacations with pay. See MR. WEST, week days, from 8 A. M. to 5 P. M.
PIXLEY & EHLERS
77 West Jackson

WOMEN AND GIRLS
Experienced or inexperienced, to work as Waitresses, Dishwashers, and Bus Girls. Permanent positions. Apply EMPLOYMENT OFFICE, 3d FLOOR.
MARSHALL FIELD & CO.

WOMEN COOKS
Day or night work; good pay, good working conditions; 6 days a week. Apply HELSING'S, 55 West Washington.

WOMEN
Middle ages, for waitresses. Good pay. Meals, uniforms. Phone Euclid 9830.

WOMAN—White; to work nights, 11 to 7 a. m.; as helper in our modern bakery. Apply O'Connell's, 422 East Grand.

WOMAN—White; boarding school; no laundry, no ckg., no cleaning. Drexel 6737.

ONE COOK.
ONE BAKER.
ONE SANDWICH MAKER.
For permanent work in Evanston tearoom. Must be experienced and capable of handling large volume; live north. Good salary. Apply any weekday, 9 to 5, at 1629 Orrington-av., Evanston.

Saleswomen.

FINE OPPORTUNITY
No experience necessary, to earn $100 mo. up, in dignified educational sales for nationally known organization, working 6 hours daily. Neat appearance and ambition necessary. Wkly. draw. acct. against comm. Phone Mr. Allen, Well. 4266.

DEFENSE WORKERS-OFFICE WORKERS. —Make extra cash at work. Show our new hosiery and lingerie to your co-workers and friends. Take orders. See Miss Mock for samples. 6 W. Randolph.

3 HSE.-TO-HSE. LADIES. Mdse. accounts; salary. Lakeview 5677.

SELL BIRTHDAY, EVERYDAY CARDS—Big commission. Grogan Co., 30 E. Adams.

HOUSEWIVES—Sell aprons, etc., in spare time; comm. Inquire 126 N. Wells.

Miscellaneous.

GIRLS WANTED
No experience necessary
50c per hour to start
Day and Night Work
4550 W. JACKSON-BL.

NIGHT MAIDS—White
GOOD WAGES
EXCELLENT WORKING CONDITIONS AND MANY OTHER ADVANTAGES, IF YOU WANT PERMANENT EMPLOYMENT WITH A COMPANY THAT TAKES PRIDE IN THEIR EMPLOYEES
See Personnel Manager, Room 262.
Merch'dise Mart. Whi. 4141

CAPABLE WOMAN
who wants a responsible position with an excellent opportunity for advancement is needed to fill special position with one of Chicago's oldest financial institutions. No experience necessary. Full salary and car allowance while learning. Pleasing personality, ability to drive car, and to meet people well are the primary requirements. Ages 28 to 40. For interview, call at 1791 HOWARD-ST., RM. 312. ASK FOR MR. HILLMAN.

YOUNG LADY
22 to 25, to drive a new sedan for a No. side manufacturer engaged in war work. Must be a capable, careful driver, willing to wear a uniform of military design. ADDRESS A L 130, TRIBUNE.

GIRLS—WHITE
to learn sewing machine and table work. No exp. necessary. We teach you with good pay. Learn a lifetime trade. Come ready for work. 123 N. Wacker-dr., formerly Market-st., cor. Randolph, 6th flr.

GIRL—SOUTH SIDE PAPER FACTORY; DAY WORK; $26 PER WEEK. APPLY 1752 E. 75TH-ST.

GIRLS AND WOMEN
To work in plastic manufacturing plant; no experience needed.
MIDWEST MOLDING & MFG. CO.
319 N. Whipple-st.

Lady Auto Drivers—Expd.
Lady Car Washers
Fine working conditions; salary $25 wk. North Loop Garage, 70 W. Lake-st.

ALERT young woman to work in photostat dept. of advertising photo studio. No experience necessary; permanent position; fine opportunity to learn interesting profession.
Apply 14 N. Michigan, Rm. 301.

GIRLS
for folding brassieres; no exper. necessary. Apply Venus Foundation Garment Corp., 6th fl., 123 N. Wacker-dr., formerly Market-st., corner of Randolph.

LAUNDRY HELP.
Shirt finishers, dress operators, for wearing apparel; folders and starchers, for flat work. Good pay; steady.
830 N. PULASKI-RD.

75c PER HOUR
for neat, young girl under 25, to work on advertising campaign; steady position. Apply between 10:30 and 12 a. m. only. 58 E. Washington, Rm. 1215.

SIX COLORED Packers and Inspectors—Steady Employment to Good Workers. Good Wages to Start and Excellent Opportunity for Advancement. Call 2d Floor, 412 Orleans-st.

GIRLS 17 OR OVER
Run errands in dress factory; perm.; and girls for sorting; no exp. necessary. Good pay; 35 hr. wk. Mdse. Mart. Rm. 234.

CLEANING WOMAN
in bakery; hard worker; good salary; steady work; vacation with pay. SCHLOSSER'S BAKERIES, 4822 Lincoln.

WOMEN FOR SPOTTERS
on woolen garments; 50c per hour to start while learning. Apply 2807 Montrose.

WOMEN FOR LIGHT FACTORY WORK—$25-$30 per week; on piece work; hourly rate 40c-50c per hour. AMERICAN Brush Corp. 1113 N. Franklin

GIRLS—Light factory work; white; under 25; 50c per hour to start. Apply Mason & Co., 1217 W. Washington.

COMPANION—Young or middle aged, for conval. lady; sml. hotel apt.; board, rm., very little work. Hol.4423, after 7:30 p.m.

STORE girls—Elderly; 4 or 7 hours a day; experience unnecessary. DEHMLO CLEANERS, 3906 Broadway.

WOMEN—Over 18, for factory work. Exp. not necess. Bring birth cert. Perm. Chicago Metallic, 3711 S. Ashland.

GIRLS—Young, for light factory work. Day shift.
222 S. Morgan. 4630 W. Harrison.

WOMAN—Care for 2 child., school age; mother employed; exchange for room, brd., sma. wages. Grovehill 3901, 5-7 p.m.

GIRLS—White, general stock room work. Ladies' dresses; 50c hour. Sherman's, 363 E. Ohio-street.

HOUSE mother—Experienced, for Protestant orphan home; boys 7 to 12 yrs. of age; gd. salary, maintenance. Jun. 5599.

YOUNG colored girls—To learn pressing. Star Cleaners & Dyers, 2421 N. Western.

GIRL—19 to 28; no experience; to answer phone; exc. opp.; Mr. Ross, Nevada 1635.

GOOD pay while learning photo business. 1540 E. 83d-st.

HOUSEWIVES with H. S. education—Learn list proofing. 333 W. Lake, 6th floor.

YOUNG women—To operate elevators; no exp. nec.; $75 mo. 1400 Lake Shore-dr.

WOMEN—Several for scrubbing. 168 N. MICHIGAN. MISS SHENK.

AUTO washers—For service station; exp.; excellent pay; 2950 N. Cicero.

GIRLS—16 to 45; no exp. necessary. Apply 745 W. Van Buren. Hay. 2246.

ELDERLY lady—To assist. mgr. in large rm. house; sal. and apt. 4040 Broadway.

NIGHT cleaners—Apply 9:30 tonight. ROOM 205. 343 S. DEARBORN.

WOMEN—For war work; light factory. No exper. necessary. 6415 N. Ravenswood.

Nurses' Registries.

R. N. O. B. supervisor...$125, full maint.
Surgical nurse............$125, full maint.
INSTRS.—Nursing arts, science, to..$150
REG. NURSES—GENL. DUTY.........$120
Undergrads.....$100|Nurses aids.......$80
X-RAY TECH.—INDUS. PLANT......$160
Lab. technician, $125; ½ days only, $75.
DENTAL X-RAY TECHNICIAN....$150
Dentists and doctors, ofc. assts.......$150
SHAY, 1008 N. RUSH. DEL. 7400.

TRADE SCHOOLS—WOMEN.

AIRCRAFT
TODAY'S BIG OPPORTUNITY
FINISH IN 5 WEEKS
BIG PAY — OVERTIME
SPLENDID FUTURE
FREE EMPLOYMENT SERVICE
AMERICA'S LARGEST AIRCRAFT FABRICATION SCHOOL
GET FULL FACTS TODAY
ALL OFFICES OPEN UNTIL 9 P. M.
AMERICAN AIRCRAFT INSTITUTE
936 W. Chicago-av. CHEsapeake 1188
4058 N. Milwaukee-av. KIldare 3633
7 W. Madison-st. [illegible]
6211 S. Cicero-av. PORtsmouth 7789
709 W. 63d-st. WENtworth 5616

Plan to Work If Your Husband Is DRAFTED
Wives who anticipate husband's call to Armed Forces, prepare NOW to become the family breadwinner. Learn Comptometry at the official COMPTOMETER SCHOOL.
In 8 to 10 weeks, become a fully trained Comptometer operator. [illegible]
COMPTOMETER SCHOOL
Room 1231, Merchandise Mart.
222 N. Bank-drive. SUPerior 9803.

Medical and X-Ray TECHNICIANS
In great demand by armed forces, including WAVES, SPARS, WAACS. [illegible] CHICAGO COLLEGE LAB. TECHNIQUE, 410 S. Michigan-av. [illegible]

GIRLS AND WOMEN NEEDED IN THESE WAR PRODUCTION JOBS.
INSPECTION—DRAFTING LIGHT METAL WELDING
Read the want ads and see the demand. Find out about our new short training at low cost. Call, write, or phone for free information. [illegible]
CHICAGO TECH. COLLEGE
W. 20-TECH. BLDG., 2000 S. MICHIGAN.

Med. Lab. Technician
X-ray and Medical Secretarial Courses. Chicago's largest and best equipped schl.; hospital internship; prompt placement in best hospitals and medical offices. [illegible]

NEW JOBS OPEN
RADIO [illegible]

Fine Arts Bldg. [illegible]

Chicago Business College
"ORIGINAL VIRDEN SCHOOL." SPEEDWRITING; COMPTOMETER; STENOGRAPHY; SWITCHBD.; FILING; BKKPG. CATALOG FREE. Walter D. Harris, B. S., M. A., President. 190 N. State. [illegible]

[illegible]

COMPTOMETER

[illegible]

DRESSMAKING—MILLINERY SCHOOLS.

LEARN [illegible] MASTER COLLEGE, 400 S. State.

RENE SCHOOL—[illegible]

DRESSMAKING [illegible]

DRESS [illegible] Forest [illegible]

SITUATIONS WANTED—MEN.

Stores and Offices.

[illegible]

Executives and Managers.

LOAFER

[illegible]

Professions and Trades.

[illegible]

SITUATIONS WANTED—MEN.

Professions and Trades.

[illegible]

Clubs, Hotels, and Restaurants.

[illegible]

Farms and Landscape Help.

[illegible]

Miscellaneous.

[illegible]

SITUATIONS WANTED—WOMEN.

Stores and Offices.

[illegible]

Clubs, Hotels, and Restaurants.

[illegible]

Household Help.

[illegible]

Couples.

[illegible]

Professions and Trades.

[illegible]

Nurses' Registries.

[illegible]

Employment Agencies.

[illegible]

Miscellaneous.

[illegible]

HOUSEHOLD APPLIANCES.

General.

FROZEN FOOD CABINETS

[illegible]

Electric Refrigerators.

[illegible]

Kitchen Stoves.

[illegible]

Vacuum Cleaners.

SCOOP! BRAND NEW VACUUM CLEANERS
At Sears 79th-st. Store
1334 E. 79TH-ST.

[illegible]

PHONE SAGINAW 1700
Sears Roebuck & Co. 79th-st. Store only

[illegible]

Washing Machines and Ironers.

[illegible]

AIR CONDITIONING.

[illegible]

BUILDING MATERIALS.

Lumber.

[illegible]

Stokers, Oil and Gas Burners.

FREEMAN STOKERS

[illegible]

TO RENT—ROOMS—SOUTH.

BENNETT, 7321—2 bedrooms, bath, in private home nr. I. C.; men pref. Fai. 0495.

DORCHESTER, 5313—Beau. furn. frt. rm.; I. C., bus, surf.; $5. Kent. Hyd. Pk. 1791.

GREEN, S., 7748—Pleasant rm.; private entrance; good trans. Vincennes 5275.

KENWOOD, 6340—1st fl. N. lge. frt. rm.; sun parlor; twin bds.; nr. all tr. Bradbury.

YALE, 7159—Large, light rm., nr. Rock Isl. and surface. 3d fl. Abe. 0367.

HYDE PARK Y. M. C. A.
1400 E. 53D-ST. FAIRFAX 5300.
For men only; all club facilities; convenient to everything, I. C., bus, surface; 4 blks. to lake; full 24 hr. service; single, $5 to $7 wkly.; double, $4.50 to $6.

CLEAN, large room with radio—Near all transp. R. L. Stone. Drexel 6022.

65TH-PL., E. 1449—Nr. park; light sgl. or dble. room. $2, $3; I. C., bus, L, surface.

65TH-ST., E., 1513—Lge. frt. rm.; pri. fam. Nr. Jack. Pk. All tr. Man pref. Mid. 7698.

Hotel Rooms.

ELLIS, 6611—2 rm. front apt.; electric refrig.; $7.50; good transp. Plaza 9559.

NORWOOD HOTEL.
6400 S. Normal-blvd. Englewood's finest new double in-a-dor bed, adj. bath; all trans. $1.50-$2 daily; $10.50 weekly. Full hotel service. Englewood 3700.

TO RENT—ROOMS—SOUTHWEST.

HAMLIN, S., 24—Large, beau. rms.; opp. Garfield Pk. Kit. priv. Van. 1574, eves.

TRUMBULL, S., 5630—Nicely furnished rm.; bus and surface. Republic 984[illegible]

TO RENT—ROOMS—NORTH.

ARGYLE, 1067—Hotel; lge. outside rms. $4. Daily, $1; 2 rm. apt., $8; L. bus, surf.

BANKS, 48 E.—Spac. corner studio rm.; tw. beds; nr. bath; reas.; bus. Del. 4613.

BEACON, 4510—NICE FRONT ROOMS. Run. water; sgl. or dble.; reas. Rav. 9082.

BELLEVUE, 67 E. [1040 N.]—Bachelor qrtrs.; cong. yg. men; club atmosphere; ½ blk. beach. $30 mo. Del. 0505, after 6.

BROADWAY, 5252, 3d—Studio rms.; r. wat.; shwrs.; innerspg. ½ blk. L. $5 Sun. 7036.

CORNELIA, 625—SUNNY FRONT ROOM; $4; NR. PARK. LAKEVIEW 0400.

DAKIN, W., 836—Light sun., Sher. exp., surf. and bus. $3 per wk. 3900 N.

DEMING-PL., 527—Studio rms.; bus, girls; kit. privl.; restr.; nr. Lin. pk. Lin. 4725.

DOVER-ST.—Pleas. rm. in priv. hme.; lge. clos.; to resp. pty.; restr. Refs. Lon. 7646.

KENMORE, 5510, 3d—Desirable room; pvt. lavatory; home comforts; all transp.

LAKE SHR.-DR., 1040—Large dble. studio; lake front; walk to loop. Delaware 0996.

LAKEVIEW-AV., 2474, N.—Lg. rm., facing park and lake; suit. for 2; 5 windows; 2 closets, bath adj. Pri. home. $15. wk.

PINE GROVE, 2717—Slping. rms., sgle. and dbl.; cln.; run. w. $3-$4.50; gd. loc.-tran.

ROCKWELL, N., 4404—Lge. sunny rm., kit. priv.; gd. tr. 1 or 2; well furn. Irv. 8263.

SHERIDAN-RD., 3150, Apt. 8—Business woman; alone; has lovely lge. room with pri. entr. for woman. Call Wel. 5107 eves.

SURF-ST., 416—Furn. lge. double rm., con. bath and shower; emp. folks; bus, park.

WAYNE-AV., 5313—Quiet rm. suit. 1 or 2; priv. family; bus, L, surf. Rav. 2641.

LGE. liv., bedrm suite or bedrm.; kit. priv. Piano, priv. fam., nr. pk. Buc. 6252.

6200 N.—ALL trans.; gent. pref.; all exposure; lg. rm.; reas. Sheldrake 1004.

Hotel Rooms.

DICKEN-AV., 549—1 and 2 room apts.; clean; $5.50 per week up; good trans.

LELAND, 922—3 rm. apt.; priv. bath; Frig. Porch; quiet; clean; adults; no pets.

WINTHROP, 5219—1 rm., $3.50 and $5; sleeping room, $4. Run. wat. Gd. trans.

TO RENT—ROOMS—NORTHWEST.

ADDISON, 1525—Clean, light, heated rooms; good trans.; reasonable.

KEDZIE-AV., 2911 N.—Large modern rm.; shower; priv. entrance; good trans.; 1 or 2

IRVING PARK Y. M. C. A.
4251 Irving Park-road. Pen. 1400.
Many rooms running water and bath.

Hotel Rooms.

KEATING, N., 3525, nr. Addison—3½ furn. rms.; gas, lgt., ht., refrig.; trans. Kil. 9504.

SPAULDING, N., 2448 [Logan Square]—2 furn. rm., kitchenette; adults; good tran.

TO RENT—ROOMS—WEST.

Hotel Rooms.

CENTRAL, N., 715—Lite, clean rm.; or exch. for 2 hrs. service daily. Est. 1484.

TO RENT—ROOMS—SUBURBAN.

ORRINGTON, 2130—Large clean comfortable rms.; reas.; some with priv. baths; kitch priv.; bus, L, two blks. Uni. 6066.

TO RENT—HOUSEKEEPING ROOMS.

South Side.

BLACKSTONE-AV., 4958—1 to 4 rms.; new. dec.; new refrig.; best trans.; $6 to $12.

BLACKSTONE-AV., 4920—Lge. desir. frt. rm.; also 1 and 3 rm. kits.; I.C., bus. car.

DREXEL, 4332—3½-2½-1½ rm. kitnt. apts. Also 3 rm. bsmt. apt.; attr. rentals.

ELLIS, 6410—1, 2, 3 rms. newly furn.; pri. and semi-private baths, refrig.; reas.

ELLIS, 5241—Nicely furn. 3 r.; ent. 1st fl.; gas, lt., refr.; $10; adults. Mid. 4756.

HARPER, 6047—1-2-3 rm. apts.; lg., light; refrig.; porch; $4.50 up; I. C. Jackson Pk.

INGLESIDE, 6352—3 r. apt., lite, cln., attr. Suit. 3 adults. Sgl. apt., $5; slp., $3.50.

KIMBARK, 6618—1 lge. rm.; con. bth.; run. wat.; refr.; suit. for 1; $7 wk.; I.C., surf.

LAKE PARK, 4919—Clean kit. apts. $6 up; refr.; auto sp.; all trans.; adults.

LAKE PARK, 3603—3 rm. apt.; I. C., surf. Frigidaire, nicely furn. $7.50 wk.; adults.

UNIVERSITY, 6159—L, I. C., surf.; cln., warm, l. Frig., r. w., clos.; reas. Office bell.

WOODLAWN, 4535—Attrac. 3 rm. apt.; priv. bath, refrig.; lge. pch.; 1st fl. $12.

WOODLAWN, 4656—3 rms., private bath, $11 wk.; sgl., $4.25; slpg. rm., $3 wk.

BEAUT. decorated and furn. front 2 rm. hskpg. apt.—In homelike bldg., 6337 Stewart-av. Rear porch, yard, cpls.; nr. L, surf., R. I., $35. Babcock, 6401 Stewart.

1125 S. KEDZIE—2 rms., bath, hardwood flr. Only $12.50 mo. Ph. Van. 2193.

62D-ST., E., 922—Furn. 1-2-3 rm. apts.; refrg.; rollaway beds; use of ldry. $5.50 up.

North Side.

ASHLAND, 4879—Fr. 2 rms.; 4 win.; Frig. Sh. bath 2; bed.; priv. entr.; $8.50 cple.

BARRY, 728—Newly decorated 1 and 2 rm. kitn.; slpg. rms.; stm. ht.; gd. tran.

BELMONT, 545—Lge. frt. rm.; light, clean; 2 baths; exc. trans.; all conv. Buc. 2714.

BROADWAY, 4040—Parlor kit., $5, Pullm. kit., $4; 2 rms., $6; refrig., all trans.

CAMBRIDGE, 2827 N.—Nr. Diversey-Lin. Pk. Single, $4; also sleeping rms.; clean.

CLARENDON, 3950—Complete 1-2 rm. apts. Frig.; $5-$8; clean, quiet; monthly rates.

CLARK, N., 1638—Newly dec., lovely frt. kitnt.; across Lincoln Park. $7.50.

CLARK, 2330 N.—Modern, compl. furn. 1¼ 2½ rm. kitnts.; frig.; suit. 2 or 3; $6-$9.

CUYLER, 933 [4030 N.]—1 rm. kit., frig., $5.50.; slp., run. water, $3-$4. Div. 9622.

DEARBORN, 1355—2 rm. kit., no priv. ba., refrig., 1 rm. kit. Also sleeping rm.

ELAINE-PL., 3435 N.—Markman apts. Nicely furn. 2 rm. apt. Frig. Reas. All trs.

FLETCHER-ST., 914—1 and 2 rms.; porch; stm. ht.; run. water; all transportation.

GREENVIEW, 4526, 3d fl.—Lge. 1 rm., frt. apt. in res. Priv. bath. Tw. beds, Frig. $9

HAZEL, 4321—1, 2 rm. kits., new dec.; frig. Ans. phone or wk. for part of rent; adults.

KENMORE, 4618—KENMORE APT. HTL. Kitchenettes, $5-$6; pri. bath, $8-$9. wk.

KENMORE-AV., N., 4861-63—1 room kitchenette; new. decor.; good trans.; $4 up.

KENMORE, 4727 and 4153 Kenmore—Cln. frt. 1-2 rm. kitnet.; well fur.; Frig. $4 up.

LA SALLE, 1526 N.—Nr. lp. and Linc. Pk. Warm hskp.-slpg. rms.; run. water. $3-$5.

LEHMAN, 2724—Near Diversey; front apt.; Frig., Pullman kitch.; all trans.; $8.

LELAND, 820—Cln., quiet, and reputable, cozy 1 r., $3.75; slpg. r., $3; lt. hskpg. per.

LINCOLN, 2113—1-2 rm. kitnts.; new. dec. Reas.; adults; nr. Lincoln Pk.; gd. trans.

MAGNOLIA, 4845—Cozy 1, 2 rooms; nicely furn.; dec.; elec. refrig.; all trans.; reas.

MAGNOLIA, 4510—One rm. kitchenette, front; well furn.; refrig.; Wils. "L," bus.

MALDEN, 4449—1 rm. kitnt., single bed. $3.50 week; 1 rm., refrig., $3.50 week.

MALDEN, 4449—1 rm. kitnt.; single bed; $3.50 week; 1 room, $5 week; adults.

NORWOOD, 1215 [6000 N.]—2 r. kit. apt. New. dec.; all tr.; $7. Also slp. rm. $4.

OAKDALE, 5228—2 rm. kit.; sunny; new insprg.; t. t. stove, refr.; 3d fl.; gd. tran.

ROSCOE, 717—2¼ rm. well furn. frt. apt.; also 3 rm. bdrm. apt.; pch.; frig.; 2 adlts.

SHEFFIELD, 3715—Newly dec. Outside rooms; quiet; $3.50; 1 blk. to bus or L.

SHERIDAN, 4715—Well furn., dec. 1 rm. kit., with or without pri. bath, Frig.; adlts.

SHERIDAN, 4725—1 and 2 rm. kit.; refr., md. serv., nicely dec.; furn.; exc. trans.

SHERIDAN-RD., 4804—1 and 2 rm. apts.; new. dec.; nicely furn.; all trans. $4.75 up.

WINTHROP, 5216—2 rm. sunny front apt.; frig.; $8.50; 1 hskpg., $4. Adlts. Sun. 9296

WINTHROP, 5434—Front, 1 rm. apt.; pch.; newly decorated; bus, L, surf. $5-$5.50.

NEAR LOOP, LINCOLN PARK, AND L. Entirely new, attractive rooms.
NORTH AVENUE Y. M. C. A.
1508 N. Larrabee, [600 W.] Moh. 2603.

857 EASTWOOD-AV.—Nicely furn. 1 and 2 rms.; elec. refrig.; also sleeping rooms.

Northwest Side.

KILDARE, N., 4418—Bright 3 rms., also 2 rm. apts. with bath; ½ block to transp.

3 RMS.—Comp. furn.; employed couple; refrig.; pri. entr.; gar.; ex. tran. Pal. 4480.

West Side.

HOMAN, N., 9—Large front room; overlooking park; $6. Van Buren 0751.

WASHINGTON, 2342—Ntly. furn.; plenty h. w. & ht.; gd. tr.; quiet home. See. 5819.

WOLCOTT, S., 316—2 lge. rms.; priv. bath; front, rear entrance; everything furn.; $12

BOARD AND LODGING.

South Side.

BOARD and room—Home cooking; near pk., I. C., "L," and surf. Dorchester 8357.

ATTR. cong. home for young people—New furn.; reas. I. C., L, U. of Chgo. Pla. 9709.

61ST, E., 1512—Front rm., exc. meals for 2, $18 wk.; sgl. $9-$10; I.C., L. Mid. 2335.

North Side.

DEARBORN, 1236—Attr. studio rms., 2 or 3; pri. bath; exc. mls.; nr. lake, walk loop.

1400 STATE PARKWAY CLUB—Rms., sgl., dbl., or dormitory; good food. Del. 0330.

West Side.

SINGLE rm. with board, exc. meals—All tr. 5413 West End-avenue. Aus. 6523.

Children.

EXPERIENCED care to child over 3; northwest. Phone Avenue 5349.

WANTED—BOARD AND LODGING.

FATHER wants board and room, South side, for 2 children and self. Van Buren 1035, Room 405, after 6:30 p. m.

EMPLOYED mother wants care for girl 3 and room for self with private family. North side. Address A M 273, Tribune.

BOARD and care for 11 mo. girl and rm. for empl. mother; No. Side Ard. 6236.

APARTMENTS AND ROOMS TO SHARE.

PERSONALIZED SERVICE in locating rms. and hotel apts. to share. THE ORIGINAL CHGO. RM. REG. DEA. 2713. DLY. 12-7.

WTD.—Employed cpl. to shr. new 4 rm. home; comp. furn. 3309 N. Oleander.

LARGE 2 rms.; bus girl shr. with sae; no smoking or drinking; exc. tr. Edg. 1764.

HOTELS AND APARTMENT HOTELS.

Immune from Gas Ration'g
SHERIDAN PLAZA
4607 Sheridan-road.
Express Bus from the Door
20 MIN. TO THE LOOP.
Elevated and Broadway Street Cars Two Blocks West.
400 ROOMS, ALL WITH BATH.
MONTHLY, $37.50 TO $50.00.

Lincoln Park Arms
2738 PINE GROVE-AV. LIN. 1400.
1 TO 3 ROOM FURN. APTS. COMPLETE HOTEL SERVICE. RATE $50 UP.

HYDE PARK HOTEL
Cheerful rms. and suites from $10 a wk. All hotel services. Popular priced restaurants. Bus, street car, and I. C. at door. 1511 Hyde Park-blvd. Hyde Park 0530.

DREXEL ARMS HOTEL
DAILY, $1.50 UP. WEEKLY, $6 UP. 150 large, attractive rooms and suites; cafeteria, barber shop; all transp.; free parking. 3933 Drexel-blvd. Drexel 3160.

FAIRVIEW HOTEL
2124 S. Michigan; nr. Loop; new decor.; full hotel service. Daily, $1, $1.50, $2 double; special wkly. rates. Calumet 6103.

DEARBORN MANOR
1447 N. Dearborn. Newly decorated rooms. 10 MINUTES TO LOOP.
$6 WEEKLY. $1.50 DAILY.

FOSWYN ARMS HOTEL
Trans'ts inv.; ideal trans.; $1.50 up; wkly. $5.50 up. 5240 Winthrop. Long. 9060.

WACKER hotel, Clark and Huron—Firepf. bldg.; 300 rooms; priv. baths; from $8 week; $1.75 a day. An A. A. A. hotel.

BERKSHIRE HOTEL—15 E. OHIO-ST. Comfortable rms.; priv. bath, showers; reas. rates; walking distance to loop.

WELLINGTON ARMS, 2970 Sheridan-rd. 1 to 2¼ rm. kitchenettes, furnished or unfurnished; starting at $55. BIT. 4600

WYNDON HOTEL—828 WINDSOR. $1 per day, $4.50 wk.; 24 hour hotel svc. Exc. trans., bus, L, surface. Sun. 9626.

PLAZA HOTEL—CLARK AND NORTH-AV. Hotel rooms and suites available.

BREVOORT HOTEL—Madison, east of La Salle. Desir. rooms from $1.75 daily.

BUENA PARK HOTEL, 4145 Broadway—Newly furn. $6 wk. up; L, bus, car at dr.

DEWEY APARTMENTS—In the Edgewater Beach hotel. Telephone Longbeach 6000.

STORY HOTEL, 2115 N. Sedgwick—24 hr. serv.; outside rms.; frt., $1.50 dy.; $6 wk.

TO RENT—HOUSES.

South Side.

NEW 5 ROOM HOUSE IN SO. SHORE. 2 blocks to I. C. Stove. Refrigerator. References. Bayport 0106.

Southwest Side.

5 RMS.—Outside water; 2 blk. bus or R. I.; $18 mo. 159th-La Vergne, Oak Forest.

North Side.

FOR rent—52 rm. rooming house, now vacant. N. Wells-st. $100 rent. Rog. 0025.

West Side.

2 STORY brick—6 and 7 rms.; stoker; cheap rent. Ideal for rmg. hse. Inquire 1652 Maypole or phone Longbeach 3585.

Suburban—South.

WALLEN HOMES
NEW BRICK HOUSES.
In a group of 114 now being built in Lansing, Ill.; $47.50 per month. Available to war workers. Office, 18040 School-st., Lansing, Ill., 10 a. m.-5 p. m. every day.

6 RMS.—2 stp. brick; nat firepl., gas ht., 1 c. garage; lg. yard; $95. Beverly 6800.

6 RMS., $70—2 bl. N. W. or N. Shore. 395 Ridge-av., Winnetka. Winn. 4873.

Suburban—North.

5 RM. house—1½ baths; 2 woodburning fireplaces; beautifully landscaped; $65 month. Highland Park 4304 after 5.

8 RMS., 3 baths—Attached gar.; conv. loc. $135. McGuire & Orr, Rog. Pk. 3213.

WANTED—TO RENT—HOUSES.

5-6 ROOM house or flat—Within 15 mile area Pullman section sub. pref.; $50-$60; 2 children, 5 yrs., 5 mos. Immediate occupancy. Address B 361, Tribune.

WANTED to rent—6-7 rm. bungalow; north or northwest or west side. Call Mr. Young between 9 and 5, Monroe 4392; after 7 p. m., Merrimac 1080.

ORIENTAL family—Wants partially furnished 3 bdrm. house for rent or purchase on contract basis; must be nr. gd. transp. Ross, Browne & Fleming. Whi. 7373.

10 RM. house—Option of buying; or 6 or 8 rm. apt.; on West Side no further than 1600. Call 9-11 a. m. only. Hay. 3477.

BUNGALOW—5-6 rms.; May 1; h. w. heat; stoker; 2 c. gar. Address A L 554, Tribune.

4 OR 5 rm. bung.—N. or N. W. side. Call Mr. Wade, 8 to 1 p. m. Juniper 8101.

HOUSE or apartment with garden—N. W., in or near [illegible] Buckingham 8702.

DEFENSE wkr. needs 5-6 r. cott. or bung., S. or S. W.; 4 adults. Roc. 7318 eves.

TO RENT—APARTMENTS—SOUTH.

General List.

JACKSON TOWERS.
It is advisable to file an application for our waiting list. Hyde Park 7478.
56TH-ST. AND THE LAKE.
DIRECTION: DOWNS, MOHL & CO.

NEAR lake, I. C., No. 1 bus—New 2-4 rms.; $32.50-$40. 1130 E. 43d. Ken. 8407.

300 W. 43D-ST.—3-4 rms., stove ht.; $15 up. Cedarcrest 4791.

$16 MO. up—8 small apts.; stove ht.; free elec. Watson, 1371 E. 70th. Plaza 0541.

1, 2, 3, 3½ Rooms.

5220 CORNELL—Sublet 2½ rm. apt.; 1 bl. I. C.; incl util., $40. After 5. Fai. 7196.

3 RMS.—Stm. ht., $25-$27 mo.; adj. bath. 1418 E. 73D-ST. FRANKLIN 1660.

2½ RMS.—Steam heat; reas. rent. 5222 Lake Park-av. Call janitor. Dorch. 6749.

2½ RM. cor. apt., 3d flr.—Venet. blds.; t. t. stove; exc. tr. and shopping. 7355 Yates

SUBLEASE—3 room; steam heat; $20.50; good transportation. 917 E. 55th-st.

1½-2½ RMS., $31.50-$45—Free refrig., gas. Bus at door. 2 blocks L. 4338 Drexel.

1 AND 2 room kitchenettes—Frigidaire. 4600 Drexel-blvd.

2 RMS.—$18. Stm. ht., hot water; janitor serv. Share bath. Vacant now. 932 E. 65th.

106[illegible] HALE-AV.—2½ rooms; near Rock Island; April 1; $40. Cedarcrest 2447.

1410 E. 70TH—Nice 2½ room apt.; for May 1. 2 blk. I.C. sta. and stores. $40.

4, 5, 6, 7 Rooms and Larger.

SOUTH SHORE CO-OPERATIVE—Finest sect.; spacious apts. at low monthly costs. Large 4 room; $2,000 cash, $44 mo. Attractive 5 room; $2,000 cash. Special 6 room, 2 baths; only $1,450 cash and $68.75 monthly. Phone Mr. Cooper for appointment.
SWAN-LORISH
1959 E. 71st-st. Fai. 6410.

SOUTH SHORE VILLA
69TH AND SOUTH SHORE-DRIVE.
Overlkg. South Shore Country Club and lake; very desirable; immediate poss.
6 rooms, 3 baths, $125 to $150.
7 rooms, 3 baths, corner, $150 to $160.

EAST VIEW PARK
East of Hyde Park-blvd., at 54th-st.
6-7-8-9 rooms; 2-3 baths.
Agent at 5427 East View Park. Mid. 2105.

7 RMS.—6829 PAXTON-AV.
2 baths [1 tile]; liv. rm., din. rm. across front; high class 3 apt. bldg. in best of S. Sh.; immed. poss. Plaza 2103.

5 ROOMS—Available April 10th; $90. 1332 E. 56th; nr. I. C. and U. of C.; woodburn. firepl.; restricted. Hyd. 2525.

BEAUTIFUL 8 room apts.—Suitable for 2 families; 3 baths; best transp. See janitor on premises. 5318 Hyde Park-blvd.

7861 SOUTH SHORE-DRIVE.
6 rms., 2 baths; woodburning fireplace; near lake, I. C.; restr. South Shore 2957.

6916 OGLESBY-AV., 2D APT.
7 rooms, 3 baths, sun parlor; canvassed walls; enclosed glazed rear porch; $110.

607 WOODLAND PK.—4-5 rm. apts.; lge., lt.; stm. ht.; $30-$35; im. pos. Vin. 6802.

4 RMS., t. t. stove, refrig.; excel. trans.; nr. shops, schls. 701 E. 90th. Ste. 1919.

1237 W. MARQUETTE-RD.—Mod. 5 rm. apt.; arch.; stm. ht., $50. Adlts. Ced. 4791

7085 SOUTH CHICAGO—5 rm.; stove ht.; $17.50-$20 mo. Chatain Co. Midway 8745

TO RENT—APARTMENTS—SOUTH.

4, 5, 6, 7 Rooms and Larger.

1236 MADISON PARK—7 RMS.
Attr. 1st flr.; 3 baths, brkfst. nook; all mod. appts.; near bus trans., school. Avail. May 1st. Guggenheim, Drexel 4438.

TO RENT—APARTMENTS—SOUTHWEST.

4, 5, 6, 7 Rooms and Larger.

81 VICTORY APT. HOMES.
5 ROOM EFFICIENCY.
IMMEDIATE OCCUPANCY.
RENTAL $52.50 PER MONTH.
S. W. cor. 58th and Crawford.

6 RM. apt.—Including garage; modern, tile bath; $55. 7332 S. Artesian. Laf. 9346.

TO RENT—APARTMENTS—NORTH.

General List.

1444 N. STATE-PKWY.
3 rms., liv. rm., bedrm., kitchen, $100.

2335 COMMONWEALTH
6 rms., 2 baths, excel. trans., $110.

1411 N. STATE-PKWY.
8 rms., 3 baths, elevator bldg. Private laundry. Additional studio; $175.

305 FULLERTON-PKWY.
10 rms., 4 baths; overlooking Lincoln Park. Exceptional ceiling price of $150.
For further information call Cent. 5050.

Willoughby & Co.

3839-45 GREENVIEW-AV.
2½, 3 AND 4 ROOM APTS.
LIGHT, AIRY, GOOD TRANSP.

3314 LAKE SHORE-DR.—1½-3½-4 rms.; elec. kitch.; Ven. blinds; free elec. and refrig. Roanoke Real Estate Co.

1, 2, 3, 3½ Rooms.

2000 LINCOLN PK. WEST
Beautiful 3¼ rms. on high floor; 22' liv. rm., dinette, kit., bedrm., 3 lge. closets, parquet flrs.; view park, lake; 15 min. to loop, via bus, surf. at dr. Lincoln 3633.

5516 KENMORE—Unusual 3 rm. apt.; liv. rm. 22x16, firepl.; mast. bedrm.; tile bath; new carpet; mod. kitchen; $90. Also 2 rms.

LARGE 3 rm. modern apt. with bath, stove, refrigerator and heat; $37.50; good tran. Available May 1. Buc. 3633.

2330 LINCOLN PARK WEST.
2 ROOM APT., $42.50. LIN. 1820.

822 CUYLER-AV.—2 rooms; modern; all trans. See janitor on premises.

ATTRACTIVE 2½ rm. apt.—$35; free gas; all trans. Adults. 6606 N. Ashland.

2 RM. modern apt.—Good trans.; $35, 4187 Clarendon, Long Beach 2820.

NEW built, mod. apt.—3½ rms.; stove ht. Vic. Montrose and Western. Wel. 0746.

822 CUYLER-AV.—2 rooms; modern; all trans. See janitor on premises.

547½ ARLINGTON-PL.—Mod. 2½ rm. apt. Bath, kit. Immed. occupancy. $32.50.

3 RM. bsmt. apt.—Frigdr., shower, stove; $25. 6628 N. Washtenaw. Ph. Hol. 6243.

2 FRONT, ht. rms.—Mod.; empl. cpl. pref. 1005 N. California. Immed. possession.

ATTR. 2¼ rm. apt.—Cons. liv. rm.; kitch., bath; well kept bldg.; $40. Div. 4373.

ATTR. 2¼ rm. apt.—Cons. liv. rm.; kitch., tile ba.; well kept bldg.; $37.50. Bri. 8649

1036 SHERIDAN-RD. [6400 North]—2¼ rms.; for May 1. All transp. $42.50.

4, 5, 6, 7 Rooms and Larger.

Attractive Rental
4 spacious rooms overlooking lake, harbor and drive; an unusual arrangement; full size dining room; 24 hour uniformed serv.
3520 LAKE SHORE-DR.

$125 Apt. Frozen at $105
458 BRIAR-PL., AT SHERIDAN-RD.
2d floor, 7 rms., 2 baths, sun parlor, and sleeping porch. Phone State 7217.

415 FULLERTON
Liv. rm., dinette, kit., 2 bdrms.; $113.50. Overlooking park and lake.
PETER F. REYNOLDS CO. LIN. 1518.

4 ROOMS DE LUXE
7350 Ridge. Beautiful 2d floor apt. in outstanding north side bldg. Swimming pool, etc. $80. CENtral 3337.

232 E. WALTON
9 ROOMS, 4 BATHS.
HOGAN & FARWELL, INC. WAB. 7300.

1016 HOLLYWOOD-av.—1½ bl. west of dr. and lake; 6 and 7 rooms, sun and slp. porches; lge., modern rms.; overlooking lake; $100-$125. Janitor, or Gra. 6480.

FACING lake—7 rm. apt.; 1st flr., $100; 6 rm. apt., 2d flr., $115; will dec.; frt. and rear porches; incl. garages; fine schools, tran., churches. 5816 Kenmore. Sun. 3432.

433 BRIAR-PLACE
Spacious 7 rm. apt.; 4 bedrms., 3 baths; elevator service; near lake. Inquire mgr.

EXTRA large, mod. 5 rm.—Glazed rear pch.; gar.; available; good trans.; adults. ADDRESS B 495, TRIBUNE.

4 AND 5 RM. apts.—Attrac. bldg.; near Indian Bd. pk.; restr. 7224 N. Rockwell.

6 RMS.—2 baths; nr. park and Marine-dr.; good trans.; rental $80. 837 Ainslie-st.

1121 LILL-AV.—5 rms.; stove heat; $20; good transportation. Cedarcrest 4791.

5 RMS. and sunroom—All outside rms.; exc. trans. 4613 N. Damen. Can be sh. aft. 6.

TOWN AND GARDEN APARTMENTS.
411 Blackhawk-st. Mohawk 2711.

MARINE DRIVE APTS.
5060 Marine-drive. Lon. 5975.

1011 N. WESTERN—4 rms.; stove ht., bath; frt. apt.; im. poss.; $18. Irv. 1236.

8 RM. de luxe, 3 baths, carpeted, elevator. 520 Stratford-pl.

ULTRA mod. 8 rms.—Maid qtrs., 3 baths; $135-$150; nr. Lin. Pk. 415 Surf. Bit. 0580.

VERY attractive—6 large, mod. rooms; 2744 Winnemac; adults; $75. Ard. 5552.

739 MONTROSE—6 lrg. rms., 2 baths; sun parlor; scr. rear pch.; 3d fl.; adlts.; $75.

700 IRVING PARK—6-8 rms.; 2-4 tile ba. $75-$115; mod.; new refrig. Lak. 6480.

$52.50—5 RMS., stm. ht.; new stove, refr. 625 Barry [3100]. See Jan., 629 Barry.

6 RMS., 2 baths, sun p.—1 bl. L, pk., bus; $90-$110. Cor. 7000 Sher.-rd. Rog. 1264.

6 RMS.—1st fl.; 2 tile baths, tile kit. Excel. 3 flat. Adults only. $95. Rog. 6446.

TO RENT—APARTMENTS—NORTHWEST.

1, 2, 3, 3½ Rooms.

2 RM. kitchenette apt.—Private bath, gas, light, heat, refrig. $32.50 mo. Mrs. O'Boyle. 3755 N. Damen.

3546 MONTROSE-AV.—2½ rms.; available immed. See janitor. Oprea, 4357 N. Drake.

4, 5, 6, 7 Rooms and Larger.

4716 N. SACRAMENTO, 2d—5 lge. rms., tile bath, inc. pch., gar.; exc. tran.; $65; restrict. Irv. 1324 or Ind. 3473 aft. 6.

6 ROOMS—1st floor, heated. 1245 N. Claremont-av. Ball betw. 8 a. m. and 5 p. m.

MODERN, LITE 5 RMS., 2D FL. H. w. ht.; encl. pch.; adults. Pen. 9489.

6 RM. apt.—Newly dec., heated, 3d fl.; Logan Square; avail. now. Cap. 2318.

6 RMS., 1st apt.—In 2 flat; h. w. heat; $70 and garage; adults. Keystone 5139.

FOUR ROOMS—BASEMENT.
$37.50. 4240 N. TROY.

TO RENT—APARTMENTS—WEST.

1, 2, 3, 3½ Rooms.

CAMPBELL-AV., S., 411—Modern 3 rooms; stm. ht.; hot water; ref.; $35; adlts. only.

4, 5, 6, 7 Rooms and Larger.

ATTRACTIVE 6 rm. apt. [5500 West]; ht. furnished, $60 month. State religion. ADDRESS A M 302, TRIBUNE.

4 ROOMS—Steam heat; English basement flat; $25 month; $10 allow.; janitor service. 4118 W. Adams.

TO RENT—FURNISHED APARTMENTS.

(See Also Hotels and Apt. Hotels.)

SOUTH.

ELLIS-AV., 4119—Restricted; newly dec.; 2-3 rms.; private bath, tub, shwr.; elec. refr.; free util.; I. C., bus, L, surf.; near fine shop. ctr.; adults; no dogs; $35-$75.

1 AND 2 rm. kitch. apts. in mod. bldg.—Beautiful furn.; all outside, large, light rms.; maid service; elev.; good transp. By day, week or month. 753 E. 79th-st.

PARK-AV. APTS.—6415 KIMBARK. 1-3 rms., pri. bath. Adults; I. C., L.

HYDE PARK TOWERS.
1½-4 rms. 810 Hyde Park-blvd. Ken. 0940.

2½ ROOM—1 block I. C.; hotel service; South Shore district. Plaza 4569.

1½ RMS.—Free refr., gas. $35-$37.50; bus at door; 2 blks. L. 4338 Drexel. Oak. 4951

4140 DREXEL Apt. Hotel—3 rms., $60; new. fur.; firep.; 24 hr. swbd. Bus, L at dr.

NORTH.

WILL rent—Furn. or share 6 rm. apt., 2 baths, lge. closets; exc. trans.; refs. Call bef. 8:30 a. m. or aft. 6 p. m. Ard. 1358

ATTRACTIVE 2 rm. kitch., bedroom apt.—Daily maid and switchboard service; $69.50. Year's lease. Longbeach 8060.

910 LAWRENCE-AV.—1 rm. and bath; nonhskpg. furn. apt. in mod. 12 story bldg.; 24 hr. swb.; nr. lake, tr. Lon. 6401

4435 MAGNOLIA—2 rooms; 2 beds, refrg.; Private bath; $10 week; adults.

3 LARGE rms.—Dec.; lge. porch; heat, lt., gas, refrig.; $11.50 wk. 1325 W. Early.

ARGYLE, 1318—3 mod. bsmt. rms., refrig., gas light; 2 adults. $38. Sunnyside 2811.

4639 MAGNOLIA—Beau. 2 rm. frt. apt., pch., pr. ba.; Ven. blds.; adults only.

1ST FLR. of home or choice part; priv. ba. Pchs. 626 Roscoe, nr. drive. Wel. 2382.

2¼ RM. apt.—Adults; gas, light, refrig. included; "L" bus trans. 5121 Kenmore-av.

1059 COLUMBIA—6 rms. [5 furn.] on lk.; marv. tr.; restr.; $80; refs. req. Hol. 1353

TO RENT—FURNISHED APARTMENTS.

NORTH.

MILLSFIELD APTS.
3933 CLARENDON-AV. AT BROADWAY.
1 room, $42.50 up. 3 rooms, $60 up. Hotel serv. Fireproof building. Elevator.

2 RM. (BEDR. APT.) $47.50
Private bath, Frigid., linens; free parking, Castlewood, 4870 N. Sheridan.

1712 ESTES—Two 2-rm. newly furn. apts. $60 and $65; tile bath; restricted; adl[illegible] Rogers Park 6186.

SUBLEASE furn. or will share attr. 5 rm. apt.—2 baths, grand piano, gar. 1st [illegible] Newly dec. Nr. lake. Davis 1169.

5 ROOM apt.—Avail. May 1. Completely furnished. Convenient trans. $130. Private party. 23 E. Bellevue. For info., State 5531

NORTHWEST.

3 RM. furn. apt.—Moderately priced. 5843 Warwick-av. Call after 7 p. m.

4 RM. apt.—2 bdrms.; furn. or unfurn.; adlts. only. 4340 N. Drake.

WEST.

3 RM. furn. apt.—Free gas and refrg.; $65. Nr. Madison and Laramie. Mans. 8427.

647 N. PARKSIDE—3 rooms; clean, light, attractive; corner apartment; adults.

3345 MAYPOLE—Mod. 2 rm. furnished apt.; all trans.; adults. $9 week up.

WELL furn. 4 rm. cor. apt.—Also 3 rm. Eng. bst. Mod. Bus, L sur. Adts. 4948 Maypole.

WANTED TO RENT—APARTMENTS.

WANTED—Some true American who will rent us a 6 rm. apt. or house. We have 2 children and refuse to desert them. Prefer North Side. Rent $70. Rav. 3664.

6 RM. apt.—W. Rogers Pk. district; 3 master bedrms., double plumbing, tile baths, kitchen, brk. nook. Fink, Longbeach 0700.

4 OR 5 rms.—N. of Lawrence, incl. Evanston. 2 children. Amb. 2166. Harrison.

5 RM. mod. apt.—S. or S. W.; May 1; $60-$65; family of 3. Grovehill 0585.

3½ OR 4 RM. mod. apt.—1st or 2d fl.; So. Shore; 2 adults; May 1. Reg. 8691, eves.

4 OR 5 RM. apt.—Adults; May 1; Chatham or S. Shore. Radcliffe 4566 after 6:30 p. m.

4 OR 5 rm. apt., htd.—2 adults, 2 infs.; W. or N. W. Side; $35-$45. Alb. 0827.

3½-4 RM. apt.—2 small children; $40-$45; draft deferred. Van Buren 2009. Taylor.

TO RENT—STORES.

South Side.

LARGE store—Very reas. rent. 5222 Lake Park. Call janitor, Dorchester 6749.

Southwest Side.

STORE and 5 rms. above—Estab. for yrs. as restrnt. and rmg. hse. Good mfg. nbrhd.; $45 mo. 2721 Archer-av. Calumet 3161.

North Side.

VERY excellent location for lingerie and women's novelty shop in Edgewater Beach hotel available to desirable tenant. Apply rental office, Edgewater Beach Hotel, 5349 Sheridan-road.

NO GAS RATION WORRIES
Move your business to N. E. corner Lawrence-Broadway. Stores available. Edg. 3954.

Northwest Side.

MODERN store—On N. W. transfer corner; suitable for food mart, drug store, or tavern. Call Juniper 6590, before 3 p. m.

West Side.

16'x85'—Heat, in apt. hotel bldg. and bus. blk.; suitable for tailor, valet serv., shoe repair. 5636 W. Lake or Austin 2282.

60 DAYS' free rent—Steam heat; low rent; live here; most any kind bus. Mans. 6106

TO RENT—OFFICES AND SHOPS.

Central.

32 N. STATE, S.W. cor. Washington—Fireproof bldg.; one floor; also attractive offices; north light; night service; center loop; single room furn., $20; with reception rm., $35 up; beautiful desk space. Phone-steno. SWIGART & CO. Rm. 601.

OLD COLONY BLDG.
407 S. Dearborn—Offices and suites; furn. and unfurn.; secy., phone serv. available. Mr. Holeman, Rm. 1675. Ph. Har. 2241.

ATTRACTIVELY FURNISHED OFC. WITH RECEPTION ROOM—RENT $30; IN FIRST CLASS, WELL LOCATED BLDG. WITH SERVICE OPTIONAL. 30 N. LA SALLE-ST. SUITE 300.

322 N. MICHIGAN-AV.—ALL OR PART 5,400 SQ. FT.; 2 WALNUT PANEL OFC.; GEN. OFFICE; SHOP; SKYLIGHT; FAN. JUDSON F. STONE, AGT., DEA. 1776.

318 W. RANDOLPH—Offices, $15 mo. and up. Har. 2769 or Lon. 8500, Apt. 1809, or write Rm. 1015, Board of Trade Bldg.

ATTRACTIVE NEW RATES ON FURNISHED PRIVATE OFFICES. ROOM 420. 82 W. WASHINGTON-ST.

DESIRABLE office space in Lake Shore Trust and Savings Bank Building, 605 N. Michigan-av. Superior 1300.

MAIL-phone serv.—$1 mo. up; desk space, $10. 330 S. Wells, Room 706. Wab. 5236

333 N. MICHIGAN-AV.—Mail-phone serv. Telephone-Secretarial, Inc., Fra. 7100.

Outlying.

CORNER offices—One lge. 2 rm. off., $25; also off. and lge. waiting rm. $20. Suitable doctor, dentist, lawyer. 2825 W. 55th-st. Prospect 3252.

BUSINESS room—Suitable for grill or office; reasonable rent. Lincoln Park Arms Hotel. 2738 Pinegrove-avenue.

MUSICAL INSTRUMENTS.

Pianos and Players.

Highest CASH Prices
PAID FOR YOUR
GRANDS. SMALL
SPINETS. UPRIGHTS.
SIMONSON PIANO CO.
MERRIMAC 4026.
PLAZA 6288.
EDGEWATER 6900.

DON'T GIVE YOUR PIANO AWAY
Chicago Piano Exchange
Top prices for grands, small uprights, spinets, any condition. Keystone 2221.

GOOD used piano, $35; terms $1.50 a wk. The smallest standard size piano keyboard. Full 88 note. Fireproof Private Piano Warehouse No. 39, corner S. Ashland and 39th-st. Open until 9 p. m.

STEINWAY GRAND—Like new. Want rel. party to take over sml. monthly paymts. See MR. RUSSELL, credit mgr. Wab. 6900. BALDWIN PIANO CO., 323 S. WABASH.

ATTRACTIVE PERIOD GRAND. Used in priv. home. Genuine ivory keys, easy action. A bargain at $345. Cable's, 228 S. Wabash. Open Mon. eve.

CASH FOR USED GRAND PIANOS. MR. BORST. HARRISON 4010. W. W. KIMBALL CO., 308 S. Wabash.

HIGHEST PRICES PAID FOR Grands, Spinets, Midgets. Phone, Write. 3626 N. PULASKI. MULBERRY 2949.

IF MONEY TALKS—You cannot afford to miss our offer for your used Grand. MERRIMAC 2811.

OUT-OF-TOWN musician will pay $150 for small grand or $200 for larger size or spinet. Harrison 7789.

WANTED to buy—Gd. grand piano or std. upright suitable for teaching purposes. Ambassador 0878 phone Sund. or eves.

SPINET SAMPLE—A rare bargain, $245. Like new, used grand, $295. GULBRANSEN FACT., 816 N. Kedzie.

PIANO wanted—Upright, grand, or spinet. From private party. Cash. Dor. 0839.

2 STEINWAY mah. grands, $400 and $550 MOIST PIANO CO., 5509 Broadway.

WILL pay cash for spinet or small upright. Phone Edgewater 3626.

PARTY WILL PAY $500 CASH FOR STEINWAY GRAND. KEYSTONE 2489

WILL PAY $250 FOR SPINET. MIGHT CONSIDER SMALL GRAND. AUS. 8334.

SACRIFICE Steinway Apt. Grand piano. Also Steinway Upright. 6242 W. Grand.

SACRIFICE—12 beautiful grand pianos; popular makes. 6512 N. Clark-st.

SACRIFICE—Apt. size grand, $175; also used spinet piano. 5416 West North-av.

BALDWIN upright piano; used very little; must sell. Crawford 5721.

PRIV. party wants Steinway or Mason-Hamlin baby grand, cash. Hol. 9783.

WANTED TO BUY—Used Grand Piano. Will pay cash. Sheldrake 5797.

WANTED—GOOD GRAND, BY PRIVATE PARTY, FOR CASH. ABERDEEN 7805.

MASON-HAMLIN grand, like new. Also Baldwin Grands. Sacr. 4809 W. Lake-st.

WANTED—Used Grand or Spinet from private party for cash. Austin 4927.

WANTED—Grand, spinet, or small upright not over 4 ft. high. LAKEVIEW 5498.

WANTED—Small upright piano; also large size suitable for church. WAB. 2769.

Accordions.

$545 SOPRANI—Like new. 2 sw......Sacr.
120 bass accordion $50
754 N. Damen. Open eves. Seeley 6270.

ACCORDION WANTED—For private party. Will pay cash. Call SEELEY 8475.

RADIOS, SUPPLIES, AND SERVICE.

BARGAIN—Sacrifice R. C. A. radio phonograph recorder combination, late model, bleached mahogany, wheat finish, 18th century, $350 model for $200. Gre. 8187.

USED Midget radios bought and sold; any cond. Rad. Shop. 1070 Lawrence. Lon. 7862

F-M CONVERTERS, Closeout.
H. U. Mann Co., 540 Lake Shore. Whi. 7841

Service, Repair, Etc.

PHONOGRAPH and RADIO REPAIRING. All work guaranteed 1 year; reasonable prices. City-wide—9 stations. Mich. 7100. FRITZEL RADIO LABORATORIES.

SPORTING GOODS.

REG. POCKET BILLIARD TABLES—Reconditioned; fully equipped and delivered. GENERAL, 152 N. Paulina. Seeley 5061.

CASH or Trade—Guns, Ammu., Tackle. Free Barg. Catalog. KLEIN'S, 508-T S. Halsted.

TYPEWRITERS AND SUPPLIES.

SMITH, Royal, Underwood, Corona, Mimeographs, $15. We buy, trade, repair any mach. 4512 Broadway. Lon. 2560. Op. eves.

WANTED
Typewriter. Standard. Chesapeake 3640.

REAL ESTATE—APARTMENT BLDGS.

South Side.

2 STORY APT. BLDGS.
Nr. 80th-Throop, 6-6 rs.; tile bth. $12,600
Nr. 102d-Racine, 5-5 rms. $10,000
Nr. 65th-Sangamon, 5-6 rms. $7,500
Nr. 66th-Ingleside, 5-5 rms., stkr. $7,500
Nr. 61st-Francisco, 5-5 rms., stkr. $11,000
All in good condition. FHA terms.
HEMLOCK 7900.

SOUTH SHORE—18 APT.
Near I. C.; all 4 rms.; new Servel refrig. and t. t. stoves; nice court bldg.; good cond.; inc. $10,170; mtge. $30,000; individual owner wants $20,000 for eqty.
Swan-Lorish (Excl. Agts.)
739 E. 79th-st. [Mr. Tryon.] Vin. 8000.

2 APARTMENT BARGAIN
6-6 lge. rms.; hot water ht.; tile baths, shower; 2 car gar. Poss. both apts. if desired. Nr. 79th-Elizabeth. St. Sabina parish. Only $12,600. FHA tms. See Powers
McKEY & POAGUE
7911 S. Ashland-av. Radcliffe 7911.

DE LUXE 6 APT.
Nr. 76th-Essex; 6-6s; 2 baths, 1 with tile walls. Lot 60x125. 5 car heated garage. Income $5,790. $8,000 cash required. Balance at 4½%. Republic 5000.
JOHN McCARTHY, 6316 S. WESTERN.

$4,500—2 sty. frame apt. bldg.
4404 Emerald-av. This is a real buy. Furnace ht. 1st floor, stove 2d. 50 ft. lot. Garage. Good condition. Immediate occupancy. Hemlock 7900.

12 FLAT.
Woodlawn; stm. ht.; 10-3s. 2-2s; price $13,000. See McCarthy. 6826 Stony Island. Dor. 8800.

22 APT. bldg.—Strictly mod.; inc. $12,400. Price $63,500. Cash req., $15,000. Stoker. G. E. refrig., table top stove; nr. R. I. and "L." By appt. only. Ced. 0650.

2 FLAT brk.—5 & 6 rms.; ht. water ht. on 1st; stove ht. on 2d fl.; lot 33x125; good condit.; nr. 66th and Normal. Pr. $5,250. Sack Realty, 6527 Halsted. Wen. 7464.

FOR SALE BY OWNER.
7756-58 Michigan-av. 13 flats; income $6,450. Price $31,000. 8017 Rhodes, 3 flat; 6 rms.; $15,000. Triangle 10593.

2 FLAT frame—In Englewood; furnace ht.; income $60 mo. Price $4,200; $1,000 dn. Morgan Rlty. Co., 1003 W. 63d. Nor. 1090

6 FLT. brick—Steam heat; 3-4s. 3-5s; nr. 58th-Wentworth; $10,500; less than 4½ x rental; terms. Address B 358, Tribune.

BEST 2 apt.—Nr. 85th-Stony; 5-5; 2 gar.; white enam.; insul.; gas ht.; mod. refrs., stvs.; lots of extras; poss. So. Sh. 1626.

SOUTH SHORE 6 APT., $23,500.
Near 70th-Crandon; 5 rm. apts.; 5 car gar.; rent $4,700. Beatty. Rad. 7300.

2 FLAT—5-5; $9,500; St. Sabina's parish; 30 ft. lot. Radcliffe 6601.

$3,500 CASH — Buys 3 flt. brk. Rts. $57 mo. Furn., stv. ht.; nr. 63d-Halsted. Wen. 0688.

$11,500—NR. 63d-Sacramento; 2 flats, 6 rooms; h. w.; gars. Medora. Bev. 6155.

Southwest Side.

2 FLAT brk.—5 and 5; h. w. ht.; 2 htng. plants. 7553 W. 62d-place. Newc. 4635.

2 APT. brick—5 rms. each; stoker; heated porches; immed. poss. 1st apt. Rep. 3930.

NEAR 63D AND WHIPPLE.
Modern corn. 8 apt. $27,500. Hem. 2161.

North Side.

DEPENDABLE MONTHLY INCOME.
3 stores, 8 apts.; mod. cor.; pressed brk. bldg.; clean dist., Foster, w. of Kedzie; nr. mkts., school and gd. transp.; 100% rented; $6,250 yr.; must move to country, will sac. for cash or trade for clear imp. farm and cash. Owner, eves., Whitehall 5644; or write Address A L 142, Tribune.

MODERN 6 APT. BLDG.
3-4s and 3-5s; new t. t. stoves; 3 new G. E. refrigs.; stm. heat; submerged hot water; ex. neighborhood. Only $20,500.
ARTHUR KRUGGEL & CO. LON. 5531.

MODERN 3 apt. bldg.—Waveland-av., nr. Sheridan-rd. and bus; view of lake; 7 large rooms; 3 baths each; 3 garages, side drive; low price. Rogers Park 0458.
W. S. HENNESSEY CO.

NORTH EDGEWATER 3 APT.
6 rooms; enameled woodwork; cabinet sinks; stoker; brick garage; large corner lot; near all transp.; poss. 1st flr. Sacrifice, $13,750. Rogers Park 7754.

NEAR ARTESIAN-PETERSON AVS.
2 flat brick bldg.; light, airy 6 rm. apts. Hot water heat; 2 car garage. Price only $10,500; $5,000 cash.
BROOMELL Brothers. RANdolph 9121.

3 STORY brick—Excellent layout for rooming house; extra plumbing, etc.; near Marine-drive; quick sale, $7,600.
H. W. Croxton & Co., Lon. 6622.

IMMED. poss.—3 apt.; 6s; arch doorways, sanded fls.; lt. rms., t. t. stvs., new refs., Kewanee b.; 2 c. brk. gar. Rts. $162. Berwyn nr. Ashland. $12,250. Wel. 4466.

$4,000 CASH BUYS 6 FLAT
Edgewater District; 6-5's; west of Broadway; priced right. Sheldrake 8300.

12 APTS.—CORNER; $25,000.
4 and 5 rms.; T.T. stoves; indv. refrgs.; $9,500 cash req. Price low for quick sale.
SCHOENLANK & KIRSCHNER. She. 8820

DEVON-WESTERN—Mod. 3 apt., 3 c. gar.; 5 lg. rms., htd. slp. pchs.; gd. cond.; fine income; new stkr.; nr. all fac. Bri. 3508.
JACOBS & JACOBS, INC., 2750 DEVON.

1507 ARDMORE — 1½ sty. frame; 2-5s; stm. ht.; refrigs. and stoves incl.; immed. poss.; 1st apt.; $5,500. Quetschke, Buckingham 8400.

NR. Indian Boundary Pk.—Mod. 2 apt. brk.; 6 rm. apts.; oct. frt. Pr. $12,500. Rav. 4220.

MODERN design—3 story; 30 units; Rogers Pk.; rental $14,700; price, $55,000, $13,500 csh. H. W. CROXTON & Co., Lon. 6622

30 APTS.—Mod.; at 5 times rent; income $16,200, 15% down, balance easy terms. Address A L 495, Tribune.

6 FLAT—Brick; corner; 4-5 rms.; rental $3,870; pr. $20,000. Ravenswood 4201.

EDGE. sun parlor 2 apt.—Brk.; furn. heat; 5-5 rooms. Price $7,650. Rav. 0193.

2 APT.—5 rms.; brick gar.; Devon-Western; pr. $10,000; cash $2,000. Bri. 2234.

2 FLAT brk.—Nr. Western and Ardmore; rental $60 per flat; $11,500. Pens. 2600.

Northwest Side.

CALLING all buyers and brokers as widow must sell mod. sun par. 3 flat; 6-6-6 r.; tile bath; rent $60-$65-$60; 1st apt. held for purchaser at 5011 N. Troy. Pr. $14,500. Call Johnson Bros., 123 South Blvd., Oak Pk. Austin 3121.

ORDERED TO LIQUIDATE
20 bldgs. from a 3 apt. to a 30 apt. bldg., all modern bldgs. 15 to 18 yrs. old, large, light rms.; for inf. call.
MR. WEISER. JUNIPER 9272.

HOME PLUS INVESTMENT
Brk. 2 flt.; 5-6 rms.; south of North-av.; 2 htg. plants; 1 with stoker; 33 ft. lot.
$9,800—FHA TERMS.
Keeney, 5612 North-av. Merrimac 4300.

AUSTIN cor. 8 apt.—3½ rms. ea., $26,500. Austin cor. 8 apt., 4 rms. ea., $23,000. 8-4 rm. apt. bldg.; 50 ft. lot, $32,000. 1216 N. Laramie-av. Austin 5668.

MOD. 2 apt. brk.—6-6 rms.; h. w. ht.; lge. light rms.; lot 45x125; 2 c. brk. gar.; inc. $140 per mo.; nr. Irving Pk.-Elston; price $12,500. Cash $3,500. Ber. 0601.

4 APT. ONLY $9,500.
20% down, bal. long terms; 4-5 rooms; stove heat; good condition.
Walter T. Larson, 5159 N. Clark. Lon. 7150.

LOGAN Sq.—2 apt. brk.; 6-6 rs.; h. w. ht.; stoker; arched openings; mod. tile baths; gar.; wide lot. [Spiekerman.]
REALTY & MORTGAGE CO. BEL. 0001.

3929 N. Kimball—2 apt. 5-5 rms.; furnace 1st, stv. 2; 2 cr. gar.; exc. con. $7,150. [illegible]

[illegible]

West Side.

4114 CULLERTON—Brk., 2-6s, steam ht. [illegible]

[illegible]

REAL ESTATE—HOUSES.

South Side.

A NORMAN classic—Modern 6½ rm. house. [illegible]

[illegible]

Test Your Facts Answers

Here are the correct answers to today's "Test Your Facts" questions:

1. [c] 1781.
2. [b] North and South America.
3. [b] Gyroscope.
4. [c] In Holy week.

REAL ESTATE—HOUSES.

South Side.

OPEN FOR INSPECTION
5 rm. brk., 2 sty. town house; light rms.; cross-vent.; lge. master bdrm.; full bsmt.; forced flow ht.; I. C. and surface trans. If you can qualify, this home can be bought at a barg. on FHA terms. See 7625 Euclid-av., or FRED J. WALSH CO., 134 N. La Salle. Central 4327.

WOODLAWN HOMES.
IMMEDIATE POSSESSION.
6152 Ellis: 9 rms., 2 bths., 3 lav. .$6,750
6109 Woodlawn: 9 rs., 3 b., 2 gar. .$7,000
6601 University: 8 rs., 1 bath $7,500
6632 Kenwood: 7 rs., 1 b., 2 c. gar. ..Offer
FOR APPT. CALL MRS. RAY.
McKEY & POAGUE
1172 E. 63d-st. Hyde Park 8100.

Brick Bungalow Bargains
5 r., h.w.ht. Foster Pk. $8,300, $1,380 cash.
5 r. 70-Marsh. $5,500; $1,100 dn. EZ tms.
6 r. Brainerd; tile bath; $7,750; 20% dn.
6 r. Beverly Hills; $6,750; $1,350 cash.
For full details call Mr. Powers now.
McKEY & POAGUE
7911 S. Ashland-av. Radcliffe 7911.

A REAL BUNGALOW BARGAIN.
$6,600.
5 r. brk.; newly sanded flrs.; Ven. blinds; 2 car gar.; completely decorated; poss. May 1; loc. near our office. Mr. Rylands.
McKEY & POAGUE
7911 S. ASHLAND. RADCLIFFE 7911.

BRICK BUNG.—POSSESSION MAY 1.
7846 Langley-av.; 6 cozy rms.; h. w. ht.; 2 car brk. gar.; nr. I. C.; FHA terms. Woodrich Bros. [Mr. Smith]. Tri. 1800.

BEAUTIFUL home—Sixteen rooms; natural oak panelling and stairway; four baths; may be used for commerical purposes; 4713 Kimbark. Call after 2 p. m.

8106 HERMITAGE—7 rm. bung.; tile kit. & ba.; h. w. ht.; tms. By appt. Rad. 7562.

Southwest Side.

A Home with Income
6 rm. brk. bung., h. w. ht., 30 fot lot, 2 car brk. gar., overhead doors, new rf., new gutters. Beautiful new 4½ rm. bsmt. apt. rented at $25 a mo. All for $8,800.
F. H. HALVORSEN CO.
3145 W. 63d-st. Hemlock 4300.

6 RM. frame—New furnace; gd. transp.; conv. to Dodge plant. 7031 S. Talman.

North Side.

MAY 1st possession—Edgewater, 7 room brick residence; brick garage; only $4,750; 20% down, balance terms. Walter T. Larsen, 5157 N. Clark & Foster.

6 RM., cor.—Light brk.; sun parlor, brkfst. rm.; slpg. pch.; tile bath, shwr.; powder rm. H. w. ht. Natl. firepl. 2 c. brk. att. gar. St. Gertrude's parish. Heinz. Rog. 6430

8 RM. frame residence—A1 condition; furnace ht., gas; garage. Nr. schls., shops, trans. Price $6,500. Ravenswood 4201.

TO close estate—11 room house in unsurpassed location; 3 baths, 2 car garage attached. 645 Hutchinson. Lak. 2962.

W. ROGERS PK.—Octag. frt. brk. bung.; 6 lge rs.; h. w. ht.; tile ba. and kit.; 2 c. gar. Lindsten, 6350 N. Campbell. Rog. 4213.

ROGERS Pk.—7 rm. res.; 50 ft. lot; recreation rm; 24 ft. bedroom, natural fireplace; immediate poss. Rog. 6500.

8 ROOM residence—1251 Farwell-av., corner Lakewood gar.; h. w. gas ht.; imm. occup. W. T. Tangney & Co., 5618 Broadway.

POSS. May 1—West Rogers Pk. 6 rm. mod. oct. frt. brk. bung.; tile bath, kit., and roof; $9,500. De Rocher. Rav. 4220.

10 RM. brk. with furniture—Rmg.; State-Walton; $4,800; small cash. Mich. 6536.

7 RM. home—Exc. value at $5,900; good trans.; sch., shops. Owner. Long. 1435.

6 RM. Edgewater res.—Hot water heat; 2 car gar.; $6,000; tms. G. Dette. Buc. 2015

5430 LAKEWOOD-AV.—8 rm. resid. Vacant. Desirable loc. Owner. Armitage 4274

Northwest Side.

OPEN DAILY 2-5
1920 N. NORMANDY-AV.
New 6 room brick home; large living room has bay with picture window; Chrysler air conditioned; complete in every detail, including landscaping, steel fencing, Venetian blinds, and all FHA financing charges; price $11,000.
Carrothers & Braun
1915 N. Normandy-av. Merrimac 7733.

Beautiful Octagon Homes
IN PORTAGE PARK.
Extra large 6 rms.; tile bath; h. w. ht.; finished basmt.; one is a corner bldg., 28 x72; tile roof and Iron Fireman stoker. Also 8 rm. brick; fine cond.; 2 car gar. A. J. Schorsch & Co., 6059 Irving Pk.-rd.

AN ATMOSPHERE OF HARMONY
from the moment you enter this beautiful brick oct. bung. 7 delightfully large rms. All on 1 floor. Tile bath; h. w. ht. Located best sect. N. W. Cost $16,000; offered at $11,250 for quick sale.
LAURION, 5927 Belmont. Berksh. 0212.

GEM OF EDGEBROOK.
In heart of Forest Preserve and exclus. res. dist., adj. golf course. Lge. br. bldg. Inc. home. 2 apts., 6 rms., 2 baths, sun rm., scr. pch. Real firepl. Bsmt. apt.; 3 c. gar. Nr. steam. bus trans., schools, shopping center. Owner Kildare 1624.

BRICK BUNGALOW— $6,500.
5 good sized rms.; h. w. heat; new roof; 37½ ft. lot; near St. Bartholomew's church and school, Lavergne and Addison. Hansen-Peck, 5939 W. North. Mer. 0430.

BY owner—Beaut. 5 rm. frame; cab. kit.; fine bsmt.; mod. htg. plant; 47 ft. lot; taxes $50. Ave. 8910. 7659 Berwyn-av., in Chicago, E. of Park Ridge, S. of Edison Pk. Higgins bus to Oriole, 3 blks. south.

DE LUXE octagon front brk. bung.—At low price; 3 bedrms.; tile wall kitch. and bath; canv. walls; knotty pine recr. rm. Extra r. attic; h. w. ht.; 2 c. gar. $9,500 Pilgrim, 5637 W. Lake. Aus. 1680-Vil. 9700

JEFFERSON PARK.
5 room brick bungalow; fine cond.; enc. porch; furnace heat; lot 50x125; paving paid; nr. cars and school. Price $7,250.
JOHN KROHN CO. 5343 LAWRENCE.

ON OAK PARK-AV., nr. Addison—Income bung.; 3-5 rms. All rms. very lite. Furnace ht. 1 car garage. Price $6,800. Immediate possession. Palisade 7210.

6496 N. NEWCASTLE—5 rm. brick bungalow; furnace ht.; lge. attic; exc. cond. $6,500; only $1,500 cash. To inspect see WASHBURN, 4201 Elston. Irv. 0078.

BRICK BUNGALOW—$6,900.
5 rms.; ground 50x125. Need only $1,400 cash; nr. Kimball and Cullom-av. Burke & Lynn, 4747 N. Kedzie. Irv. 7120.

4614 LOWELL-AV.—6 rm. brick bung.; h. w. ht.; 2 car gar.; surf. and steam; near St. Edward's. Pr. $6,750. Key at office. GREGOR, 4200 Lawrence. Palisade 1461.

ATTENTION: DOUGLAS EMPLOYEES.
6 room fr. resid. in Fairview Heights. [illegible]

[illegible]

West Side.

[illegible]

REAL ESTATE—VACANT.

South Side.

WAR GARDENS. [illegible]
FRANK DeLUGACH, 2339 W. 95th-st.

Northwest Side.

5218 BLOOMINGDALE—Victory garden, [illegible]

REAL ESTATE—BUSINESS PROPERTY.

North Side.

STORES, apartments, and offices, [illegible]
Thos. Novak, 5317 N. Clark-st. Lon. 7176.

REAL ESTATE—BUSINESS PROPERTY.

West Side.

TO AVOID FORECLOSURE.
$10,000 mtge. on 3 one story store bldgs. in Berwyn and deed from owner. $6,350. [illegible]
Thos. Novak, 5317 N. Clark-st. Lon. 7176.

Northwest Side.

STATE of Illinois } SS:
County of Cook }
In the Circuit Court of Cook County [illegible]

PUBLIC NOTICE [illegible]

[illegible]

JOHN N. BUDZBAN, [illegible]
1124 Milwaukee-av. Armitage 3110.

REAL ESTATE—SUBURBAN—SOUTH.

Beverly Hills—20 minutes to loop.

7 RM. brick residence—Sleeping porch, [illegible]
BEVERLY HILLS REALTY CO.

LAST GOOD BRICK RES.
NEAR 99TH-DAMEN, AT $13,500. [illegible]
GROEBE & CO., [illegible]

8 RM. [illegible]

7 RM. home—Nat. firep.; 1½ ba.; wide lot; 2 c. gar. 9131 Damen. By appt. Rad. 7562.

ON the hill—7 rms., 2½ ba.; lge. wooded grounds; gas ht.; recrea. rm. Bev. 8880.

Ivanhoe—27 minutes to loop.

WAR workers—$300-$850 cash; new brk. homes; all city imps. Lackawanna 1403.

General—Suburban South.

ALMOST 5 ACRES—Flossmoor Olympia area; high with slopes; few trees; typical estate type; restricted; great bargain at $1,750. Address B J 123, Tribune.

OVER 2 ACRES—Fine woods; Country Club district, Flossmoor; close to nice homes; a distinct bargain, $2,975; clear title.
ADDRESS B J 122, TRIBUNE.

2 ACRES—High, rangy views; nr. Flossmoor Cty. Club; ideal for the particular. Restricted; perfect title; only $975. Address A K 531, Tribune.

DON'T buy acres south or southwest until you see our ½ to 5 acre bargains. Send for list. Address B J 88, Tribune.

7 ACRES—Fine black land, elec., paved rd. Near school and stores in Glenwood; $1,875; $250 down, $20 mo. Ken. 7589

REAL ESTATE—SUBURBAN—S. W.

Oak Lawn—36 minutes to loop.

MODERN 5 ROOM COLONIAL.
2 yrs. old; only $7,500; lot 45x125 ft.; fenced in backyard; hot air coal heat. 9617 S. 52d-av. Phone Oaklawn 2.

Palos Park—46 minutes to loop.

IRISH RANCH STYLE HOME.
Tucked away in Palos Hills; built of stone slabs with thatched roof; beau. terrace; huge studio liv. rm.; 4 lovely bedrms., 2 baths; lot 240x250. Bev. 8427.

General—Suburban S. W.

SEE THIS
5 room cottage; garage; chicken house; about 10,000 sq. ft. black soil; deep well. Priced to sell at $2,250. Cash or terms. Call at office, southeast corner 95th-st. and Harlem-av.

HOUSE ON LARGE LOT
TOTAL PRICE ONLY $695.
Street fin and paid for; close to city limits; ½ hour bus to loop; $100 starts you.
ADDRESS A L 404, TRIBUNE.

CAN YOU BEAT THIS?
Plot for your victory garden. Rich black soil. 60x125; full price $200. $25 down. $5 per mo. Call at office S. E. corner 95th-st. and Harlem-av.

BEFORE you buy your garden farm or war garden S. W., see our ½ to 1 acre bargains. Send for prices.
ADDRESS B J 84, TRIBUNE.

JUST SOUTH OF LEMONT—About 1¼ acres; stone road; some trees; nr. Archer-av. bus.; price $500; $100 cash.
ADDRESS A K 529, TRIBUNE.

REAL ESTATE—SUBURBAN—NORTH.

Evanston—15 minutes to loop.

7 RM. brick—2 baths; $14,000. Pearson, Sadler & Hultman. Hol. 6362. Uni. 6050.

OPPORTUNITY to buy an appealing hse., $12,000; 4 sunny bdrs., 2 ba. Gre. 7220.

Glencoe—27 minutes to loop.

BEAU. Col.—Near lake and trains; with 4 fam. bdrm.; libr.; 4 ba.; serv. rm.; wded.; ½ acre; will rent, $175; sale, $23,500. Winnetka 177.

Glenview—27 minutes to loop.

BRAND NEW HOME
6 rms., 2 baths; ready to move in; gas fired, h. w. ht.; 2 blks. depots. Rog. 1727.

Morton Grove—27 minutes to loop.

BRICK bungalow—5 rms. and porch; h. w. stoker heat; ideal location; perfect condition. Morton Grove 1805 or Gre. 1040.

Winnetka—21 minutes to loop.

ENGLISH, stone—3 bedrs., libr., game rm.; stoker; nr. schls., tr.; $15,500. Win. 254.

General—Suburban North.

$145 DN., $12 mo. buys ¾ ac.—165x200; rich, high land in estate sect. east of Waukegan-rd., Deerfield; 38 min. loop; nr. all conv., schools, shops; tax $6. Call Mr. Erskine, Glenview 74, reverse charges.

REAL ESTATE—SUBURBAN—N. W.

Arlington Hts.—32 minutes to loop.

MY 2½ A. farm land nr. Rand-rd.; plowed, ready to plant. Address A L 578, Tribune.

Edison Park—17 minutes to loop.

NEW 6-rm. brk., attrac. gar., insul., gas heat; exc. constr.; N. w. sect.; $14,500. Park Ridge 597.

216 CHESTER—6 rm. res. See today. Only $5,400; 50 ft. lot. Move in. Key. 7423.

Park Ridge—19 minutes to loop.

LEAVING city—Buy my 5-rm. brk. res. on 100 ft. lot; just finish.; nr. Pk. Ridge; $38 mo.; FHA tms. Address B K 332, Tribune.

6 RM. frame res.—So. Park Ridge; furnace heat; gar.; large lot; nr. schools, shops, and trans. Price $4,500. Ravens. 4201.

General—Suburban N. W.

TO DOUGLAS AIRCRAFT EMPLOYES — Investigate our plan to home ownership; near to your work; no obligation.
Address B 437, Tribune.

4 ROOM year old house—Needs some interior work; $100 down, balance small mo. payments. Address B C 264, Tribune.

9¼ ACRES black land at a farmer's price; 1 mile to station; very easy terms.
ADDRESS A C 354, TRIBUNE.

HOMESITES and vegetable gardens—Exc. soil; 100x280. Plant now. Build when you can. E-Z tms. C. A. Goelz. She. 8113.

REAL ESTATE—SUBURBAN—WEST.

Austin—14 minutes to loop.

NOR. Aus. 6 rm. brk. bung.—Lot 35x125; mod. bath; furn. ht.; conv. to Catholic-public schls. May 1st poss. Pr. $8,200. Pilgrim, 5637 W. Lake. Aus. 1680. Vil. 5100

6 RM. brick bung.—1807 New England-av.; tile roof, bath, kitch.; 2 c. gar.; h. w. ht., oil burner; $13,500; get permit to inspect from J. F. Butler & Co., 22 S. Crawford.

MOD. 6 and 6 brk. 2 flat—2 h. w. plants; oak trim; lge. rms.; Long and Crystal-sts. $12,500. E. J. Berdelle & Co. Man. 4120.

2 STORY brk. 3 apt.—By owner; nr. Austin-blvd. and Chicago-av.; 40x125; furn. ht.; 2 car gar.; all transp. Columbus 4988.

Elmhurst—23 minutes to loop.

MODERN 4 rm. bung.—50 ft. lot; gar.; 1 blk. bus.; $4,400. 331 Ridgeland, Elmhurst.

Forest Park—20 minutes to loop.

5 RM. brick bung.—Furnace heat; garage. 1540 Elgin-avenue. Newcastle 4635.

MODERN 5 rm. hse.—½ acre. $3,000. $700 down. Mr. Collins, Grand at Mannheim.

Glen Ellyn—35 minutes to loop.

ONE-THIRD down—Move in May 1; homey and very liveable 6 rm. home; well kept; close in; near par., pub. schools. $6,750. Stokburger, Realtor on Crescent. Ph. 345.

Hinsdale—27 minutes to loop.

NEW ENGLAND TYPE COLONIAL.
Six bedrms.; a music rm. and a den; 3½ baths. An open porch clear across the front. Surrounded by fine homes on a lge. lot in the shade of high elms. Recent price reduction brings this home within your reach. Owner is away; key with us. Inspection at your convenience. Phone us for particulars.
HENRY A. MILLER, REALTOR,
10 S. Washington-st. HINSDALE 200.

6 ROOM BRICK—ONLY 6 MOS. OLD.
In excel. location, close to school; complete with screens, shades, storm sash and elec. range; 2 fireplaces; low cost gas ht.; $1,500 dn; owner transfer. Hins. 3140.

Hinsdale—27 minutes to loop.

IMMEDIATE poss.—833 S. Oak, 7 rms., 2 baths, [illegible] forced air [illegible] landscaped [illegible] v. 4970.

La Grange—31 minutes to loop.

2 STORY BRICK COLONIAL. [illegible] garage; lot [illegible]; reason- [illegible] th-av., La Grange.

Oak Park—14 minutes to loop.

[illegible] mod. 4 bedrms. [illegible]; insul.; [illegible] Euclid 610.

[illegible] stuc. bung. [illegible] $7,000. [illegible] Vil. 9700

[illegible] w. ht.; 823 [illegible] Aust. 4056.

River Forest—17 minutes to loop.

[illegible] 6 rm. frame [illegible] den; tile [illegible] $13,250. [illegible] Vil. 9700

General—Suburban West.

[illegible] 1 hour to [illegible] Sac. [illegible] Write or [illegible] versey-av., [illegible] 8 p. m.

6 rms., 6 months old house
[illegible] to suit. [illegible]

ON BUTTERFIELD-RD. [illegible]

ROOSEVELT-RD. [illegible] park blvd. [illegible] monthly. [illegible]

COTTAGE [illegible] side on 1 [illegible] down [illegible] Tribune.

REAL ESTATE—ACRE PROPERTY.

8½ ACRES—Black onion land; elec.; paved [illegible] golf [illegible] Pro. 1139

REAL ESTATE—OTHER CITIES.

EL PASO'S largest, finest apt.—35 units. Gross income $17,500 yrly. $75,000. $20,000 cash. J. H. Higdon, El Paso, Tex.

REAL ESTATE—FARM LANDS.

Farm Land Classified advertisements will be found in the News Section adjacent to the daily feature "Day by Day on the Farm."

REAL ESTATE—RESORT PROPERTIES.

Arkansas.

$90 BUYS my 10 wood. lot beaut. Ozark— [illegible] Address [illegible] Tribune.

Illinois.

ONLY $695
New Model Home; large living rm.; modern kitchen with built-in sink and cabinets; dining nook; fruit trees and strawberry plants; 38 mi. N.W.; $3 wkly. to responsible pty. Address B C 507, Tribune.

LAKE COTTAGE ON ¼ ACRE LOT.
Near Chicago; private wooded lake; enough ground for large Victory garden; excel. fishing and swimming; must be seen to be appreciated; $1,050, complete; conv. terms. Address B K 344, Tribune.

4 ROOM lake home—Insulated; suitable for year around living at estab. lake community. 38 miles N. W.; fast R. R. trans. Schls., churches, etc. $1,895, $150 down, $18.75 mthly. Address B C 508, Tribune.

4 RM. house at beautiful lake, 45 mi. NW. Rail trans.; $995. Also lake lots, $175. Terms. ADDRESS A L 313, TRIBUNE.

ONE QUARTER ACRE lk. lot—37 mi. NW. Chi.; $195, tms. Address A K 552, Tribune.

Indiana.

LOG cabin site in the Dunes—$100 full pr.
ADDRESS A K 553, TRIBUNE.

Wisconsin.

SPOONER—67 acs., over 1,000 ft. lake frontage; clubhse.-tavern; liv. qtrs.; 30 ft. bar; dance flr.; cement basement; furnace, etc.; 5 equipped cottages, 5 cabins, nearly complete; 3 acs. for garden; boats and all equip.; $6,500; ½ cash; will consider trade.
J. Payne, 920 Ralston-st., Gary, Ind.

LOVELY nearby Wis. lake home in heavy woods; furnished complete; elec. stove; $2,500, terms. Address B L 341, Tribune.

4 RM. summer home, $795—On lge. spring fed lake; 60 miles N. W. of Chicago. No trade. Address B K 341, Tribune.

REAL ESTATE WANTED.

Apartment Buildings.

HAVE cash buyers for 24 to 36 apartment buildings located on North Side or North Shore. Send full particulars.
Address B K 375, Tribune.

PROMPT ACTION—CASH for your improved properties.
JOHN T. WHEELER & CO., 33 S. Clark.

WANTED for cash—18-24 flat bldg.; N. or NW. side. Address A L 253, Tribune.

PRIVATE party will buy 6-15 apt. bldg.—3-4-5 units. Cash. Address B 520, Tribune

CASH for homes or apt. bldgs.—Any size. DELMONT CO., 2839 N. Clark. Bit. 2585

WANT—2 or 3 flat; close to trans.; for cash. Address A L 254, Tribune.

Business Property.

WANTED to buy or rent—Gar. for 3 furn. trucks; with or without flat above. Est. 3825

Houses.

HOME OR APARTMENT BLDG.—On south side; from owners. Before May 1st. All cash buyer. Call now. Plaza 8856.

WANTED—Brick or frame bungalow or residence, not over $7,500; N. W. Chicago or suburb. Address B K 333, Tribune.

WANT—5 or 6 rm. home under $5,000, with ample grounds to 1 acre, in country nr. Chicago or W. or N. S. sub. Kil. 9527.

WANT to buy one family hse., near beach and school; north side. Phone Key. 6276.

PRIV. pty.—5 or 6 rm. home or 2 apt. bldg. So. side; before May 1; cash. Vin. 2580.

Farms and Acres.

5 OR 6 mod. year around cottage—On or nr. lake with app. 1 ac. land suit. for gard. Within 50 mi. N. W. of Chgo. Nr. schls., churches, C. & N. W. or C., M. & St. P. R. R. station. Address A L 560, Tribune.

WE buy and pay cash for Cook, Will, and Du Page county acreage tracts. H. C. Johnson, Room 425.
ROBT. BARTLETT REALTY CO.
111 W. WASHINGTON-ST.

WANT to buy from owner—2-10 acres with or without bldgs.; for chickens and garden; electric; on bus line in Elmhurst; E-Z tms.; priv. pty. P. O. Box 1039, Chgo.

WANT to buy small farm or home on or near lake; N. W. of Chicago. O. Anderson, 1727 N. Menard.

Resort Property.

WANT—Mod. 4 or 5 rm. cottage near lake. Within radius of 45 mi. of Chgo. in Illinois. Will do business only with owner. Must be bargain. State price in reply.
Address B 461, Tribune.

YEAR round lake cottage desired by private party. Phone Bellwood 6130.

Miscellaneous.

WANTED FOR CASH.
Homes or apt. building in or near Chicago. Address A L 305, Tribune.

REAL ESTATE LOANS, MORTGAGES.

WE BUY REAL ESTATE CONTRACTS on Chicago residential property. Write or phone our loan dept. We also make low monthly payment mortgages.
Talman Federal Savings and Loan Assn. 2641 W. 51st-street. Hemlock 3322.

1ST MORTGAGE wanted — $12,500, improved inc. property gold coast; good rate interest. Address A L 367, Tribune.

WILL make or buy 1st mortgages on gd. South side improved property. Low rates. WM. L. SHARP & CO., 237 W. 63D-ST.

WE BUY CONTRACTS ON HOMES.
PEOPLES MORTGAGE CORP. Bru. 6200.

INDUSTRIAL PROPERTIES.

BARGAIN
For sale 1 sty., 5,000 sq. ft., W. side bldg. Roof supported by I-beams. Will carry monorail. Bldg. under ls. to Dec. 31, '43.
NORTH SIDE
One story corner bldg.; no posts; 4,600 sq. ft.; very clean space; immed. poss.
LANG, WEISE & CELLA. RAN. 2574.

WEST—CLOSE TO LOOP
Floor 10,500 ft. in mill spk. bldg. with pass. and frt. elev.; 180 lb. floor load; ideal truck level shipping.
LANG, WEISE & CELLA. RAN. 2574.

8 E. HUBBARD-ST. 5,700 SQ. FT. Bsmt., 1st flr., 2 lofts, steam heat; good light, freight elev., parkg. yard. Reas. rt.

WANTED to Rent—3,500 to 4,000 sq. ft. for manufacturing. Prefer west of Halsted. Sprinkler system. Monroe 3105.

75x157 GAR. BLDG.
2418 Lawrence; live cor. Western-Lincoln. Rent or sell; reas. DIRKS CO., Lak. 1410.

FOR rent—5922-24 N. Western, space ava.; ideal for light mfg. Skylights, 3 phase power. Call Phil. Armitage 3502.

STRAUS OFFERS
12,000 S. F., new 2 story; nr. loop..$325
STRAUS & CO., 120 S. La Salle. Sta. 1945.

FOR rent—Modern daylight manufacturing plant; approximately 5,000 sq. ft. 3440 W. Lake-st.; owner. State 6879.

FOR RENT—2d fl. 6,250 sq. ft.; light; el. elev.; priv. ofcs. 2944 W. Lake-st.

34,000 SQ. FT.—Heated, sprkld., elevator, watch serv.; 24c a sq. ft. Mohawk 2818.

13,800 SQ. FT.—1 sty.; zoned mfg. Possess April 1. Rent or sell. Randolph 2311

DANCING SCHOOLS.

WE TEACH yng. and old to smile, relax and dance; pr. $1.25 les. H. Anderson, 155 N. Clark, 30 N. Dearborn, 738 Sheridan.

SPECIALIZE IN BEGINNERS.
Lea's Studios, 1041 E. 63d, Hyd. Pk. 1113. 1661 E. 79th-st. South Shore 5171.

LEARN TO DANCE CORRECTLY—$1 les. Sunny Carroll, 4751 N. Western. Lon. 7975

3361 MADISON—Waltz, fox tr., rhumba, etc. $1; pri. les. 7 $5. No ap. nec. Alvina's.

AUTHORS' SERVICE.

WRITING classes and club. 50c. Mildred F. Reid, 2131½ Ridge, Evanston, or loop.

LOANS—PERSONAL AND BUSINESS.

Personal Property and Salary.

LOANS
$25-$50-$100 or more

Borrow at Household without fuss or bother on your salary, furniture, or car—no endorsers needed; $50 repaid in 4 monthly instalments of $13.46 each costs only $3.84. Special quick service on salary loans to employed women.

CASH LOAN YOU GET — Choose a monthly payment plan

CASH LOAN YOU GET	3 payments	4 payments	6 payments	9 payments	12 payments
$ 25	$ 8.85	$ 6.73	......	......	......
50	17.69	13.46	$ 9.24	$ 6.43	$ 5.03
75	26.54	20.20	13.86	9.65	7.55
100	35.38	26.93	18.48	12.87	10.07
125	44.18	33.63	23.08	16.06	12.56
150	52.98	40.31	27.66	19.23	15.04
200	70.53	53.66	36.78	25.56	19.96
300	105.62	80.29	55.00	38.16	29.76

Payments include charges at Household's rate of 3% per month on that part of a balance not exceeding $100 and 2½% per month on that part of a balance in excess of $100. This rate is less than the lawful maximum on loans of more than $100.

LOOP OFFICES:
111 W. Washington, Rm. 253. FRA. 1082
5 S. Wabash, 13th floor. STAte 0151
36 S. State, 16th floor. FRA. 0884
100 W. Monroe, 7th flr. STAte 1777

NEIGHBORHOOD OFFICES:
11106 S. Michigan, 2d fl. COMmodore 3880
6255 S. Ashland, 2d fl. HEMlock 4510
2355 W. 63d-st., 2d fl. REPublic 4472
6850 S. Halsted, 2d fl. ABErdeen 4060
841 E. 63d-st., 4th fl. PLAza 8360
9204 Commercial, 3d fl. SOU. Chi. 0103
1727 Howard-st., 2d fl. ROGers Park 8320
4554 Broadway, 2d fl. LONgbeach 7163
2800 Milwaukee-av., 3d fl. CAPitol 3440
4704 Irving Park, 2d fl. PENsacola 4570
3150 Lincoln-av., 2d fl. LAKeview 8844
1 N. Pulaski [Crawford], 5th fl. KED 0704
Cicero, 6012 Cermak-rd., 2d fl. CICero 6400
Oak Pk., 1140 Lake-st., 3d fl. EUClid 503
Chicago phone, Austin 0474.

HOUSEHOLD FINANCE CORPORATION.

$100.00 COST ONLY 42c A WEEK
at Local Loan
If Repaid in Six Equal Monthly Instalments

MEN! WOMEN! AT LOCAL LOAN YOU GET ONE CALL CONFIDENTIAL CASH SERVICE ON YOUR SIGNATURE ONLY IF YOU HAVE A STEADY INCOME. UP TO 12 MONTHS TO REPAY. PHONE FIRST. THEN STOP IN FOR THE CASH. NO HIDDEN CHARGES! RATE IS 3% PER MONTH ON AMOUNTS UP TO $150, AND 2½% PER MONTH ON THAT PART OF BALANCE OVER $150.

QUICK FURNITURE LOANS ARRANGED

12 CONVENIENT OFFICES.
7 W. Madison at State. RANdolph 8400
8 N. Ogden. SEEley 3700
[At Madison and Ashland.]
1 N. Pulaski at Madison. KEDzie 5900
[Oak Park phone, EUClid 6163.]
4300 W. Cermak at Cicero. ROCkwell 8000
[Cicero phone, CICero 6210.]
4658 S. Ashland at 47th. YARds 4870
821 W. 63d at Green. ENGlewood 7800
807 W. 79th at Halsted. RADcliffe 4500
11054 S. Michigan. PULlman 7500
1212 N. Ashland at Milw. BRUnswk. 3100
3204 N. Central at Belmont. AVEnue 4200
4013 Milwaukee at Cicero. AVEnue 1400
4802 N. Western at Lawrence. LON. 2161

LOCAL LOAN CO.
UNDER STATE SUPERVISION.

ANY MAN or WOMAN
single or married, who is employed, can borrow from $10 to $300 from us without delay.
WE ALSO OFFER
SHORT TERM LOANS
TO TIDE YOU OVER
UNTIL PAY DAY
WE FINANCE
COAL PURCHASES
BUSINESS COURSES
TECHNICAL COURSES
TOOL PURCHASES
or other necessary purchases or past due obligations. Monthly payments. Dates and accounts of payments to suit your convenience. Private interview rooms.

FAMILY LOAN CORPORATION.
LOOP.
202 S. State-st., cor Adams, Century Bldg., Rm. 301. Telephone WABash 2994
LOGAN SQUARE
3147 W. Logan-blvd., cor Kedzie, 2d fl., near "L" Terminal. SPAulding 4100.
NORTH SIDE.
6348 N. Western-av., cor W. Devon, Rm. 206 Devon Bldg. Tel. BRIargate 4121.
WEST SIDE.
4806 W. Madison-st., near Cicero, next to Walgreen's. Tel. MANsfield 4211.
SOUTH SIDE.
2105 E. 71st-st., east of Bryn Mawr I. C. Station, 2d floor. DORchester 2811.
SOUTH CHICAGO.
9113 S. Commercial-av. [opp. Goldblatt Bros.], Lincoln-bl., Rm. 10. REG. 6220.
BLUE ISLAND.
13018 S. Western-av. DIAL Operator. Blue Island 86.

SALARY LOANS
$25 TO $300
On Your Own Signature
TO EMPLOYED MEN AND WOMEN. ARRANGED WHILE YOU WAIT.
Money same day you apply. No deductions. Convenient monthly payments.
PHONE FOR INFORMATION.

IMPERIAL CREDIT CO.
LOOP.
8 N. Dearborn at Madisn., 2d fl. FRA. 6144.
SOUTH.
6317 S. Halsted nr. L sta. ENG. 4010
3200 W. 62d, at Kedzie, 2d fl. PRO. 6600
WEST.
7 S. Pulaski [Crawford] NEV. 7060
NORTH.
1548 Belmont at Ashland-av. WEL. 6700
4802 Broadway at Lawrence. LON. 5188

4-Way Service
SALARY LOANS. AUTO LOANS.
CO-MAKER LOANS. FURN. LOANS.
Borrow a small amount of $25 or $50—or as much as $100, $200, $250, or more. Pay us back monthly.
NO EMBARRASSING INQUIRIES.
QUICK CONFIDENTIAL SERVICE.
Phone CENtral 4733
C. C. ERD
53 continuous years of service.
7 S. Dearborn-st., Suite 616

MONEY
TODAY OR TONIGHT
Salary, Auto, Furniture Loans
Citizens Loan Corp.
5 E. Jackson at State. WABash 5600
5967 W. Madison at Austin. AUStin 7300
3401 Diversey at Kimball. SPAulding 4300
749 W. 63d at Halsted. NORmal 5700
1608 W. Belmont at Ashland. LAKvw. 7300
1604 E. 79th at Stony Islnd. REGent 5600
6240 Cottage Grove-av. FAIrfax 0600
Neighborhood Offices Open
Every evening to 8 p. m.

IF YOU NEED TO BORROW
CALL
T. B. WARD, INC.
Where any man or woman, steadily employed, can borrow from
$30 UP TO $300
T. B. WARD, INC.
Room 408 3 S. Dearborn
RANDOLPH 2060.

LOANS—PERSONAL AND BUSINESS.

Personal Property and Salary.

WOULD $25 HELP?
$25 FOR 30 DAYS COSTS ONLY 75c

Quite often $25 in cash is about all it takes to tide a person over until payday.

As you can see from the example above the cost on our monthly rate of 3% on balances of $150 or less and 2½% on that part of the unpaid balance over $150, is extremely moderate. Of course, if you need a larger amount, just let us know. Loans $10 to $300.

Commonwealth Loan Co.
3166 LINCOLN-AV., cor. ASHLAND at Belmont, Rm. 224. BITtersweet 3360
4803 LINCOLN-AV., corner Western at Lawrence, Rm. 208. LONgbeach 3456
4013 MILWAUKEE, cor. CICERO at Irving Park, Rm. 307. AVEnue 0443
1791 HOWARD at CLARK, Rm. 312. ROGers Park 0754
6252 COTTAGE GROVE-AV., at 63d, Room 200. HYDe Park 3675
936 WEST 63D-ST., at SANGAMON, Room 1. ENGlewood 1711
1 N. PULASKI [Crawford] at MADISON, Rm. 415. VAN Buren 5040
137 N. MARION-ST., at Lake, R. 204. Chgo. Ph. Aust. 1614. Oak Pk. Vil. 6886
6428 W. CERMAK-RD., nr. Ridgeld. Chgo. Ph. LAW. 2882. BERWYN 371

Business Loans.

$300 TO $100,000.
F. BOLAND, 9 W. Washington. Fra. 1966.

Collateral Loans.

JEWELRY LOANS—$1 TO $10,000. ILLINOIS STATE PAWNERS ASSOCIATION. 140 N. Dearborn, cor. Randolph, 2d floor.

FINANCIAL SERVICE.

IN DEBT?—SEE US
ONE PLACE TO PAY.
NO SIGNERS—CONFIDENTIAL.
$500 IN DEBTS COSTS ONLY $3.80 A MONTH.
MORGAN CREDIT ADJUSTMENT CO.
20 WEST JACKSON-BLVD.
WABASH 5487.

HEIRS—Cash for legacies, trusts, claims. Probate Finance, 155 N. Clark. Cen. 2022.

HOME FURNISHINGS AND FURNITURE.

(See Also Household Appliances.)

General.

Now, for First Time!
GORGEOUS 79 PIECE
3 ROOM OUTFITS
FOR ONLY $219.00
ALL SELECTED FURNITURE DIRECT FROM THE FLOORS OF
The Furniture Mart
INCLUDED IN THIS GROUP ARE:
Exquisite 2-piece living room set.
Pull-up chair, richly upholstered.
9x12 rug, beautifully patterned.
2 matching lamp tables.
Unique cocktail table.
2 matching table lamps.
Large size picture.
8-piece modernistic water set.
3-piece walnut finish bedroom set.
2 Easy Rest pillows.
Full size coil spring.
Full size comfortable mattress.
Boudoir chair with down pillow.
2 throw rugs.
Bedroom picture.
5-piece genuine oak dinette set.
42-piece dinner set.
Will separate. Cash or terms.
Central Furniture Outlet
222 S. WABASH-AV.
Op. Mon., Tu., Thu., Sat. to 9. Sun to 5.

CLEARANCE SALE
Hundreds of Items Priced for Quick Disposal
YOUR CHANCE TO SAVE!
EASY, CONVENIENT CREDIT TERMS.
Repossessed parlor sets......As low as $25
Sample parlor sets..........As low as $35
3 piece bedroom sets.........As low as $29
Kitchen sets, all kinds......As low as $18
Studio couches ....As low as $25
Rugs, all sizes ....As low as $19
Sample dining room sets......As low as $29
3 ROOM OUTFIT, slightly used..........$129
3 ROOM OUTFIT, sample group...........$169
NELSON BROS. OUTLETS
North: 4840 Broadway
South: 6910 Cottage Grove.
Op. Tues., Thurs., Sat. to 10 p. m. Sun. to 5

SPECIAL NOTICE
We are looking for a RELIABLE PARTY to take over the balance due on 3 rooms of beautiful, repossessed furniture, practically NEW, all for $128. This includes 3-pc. bedrm. set, 5-pc. dinette set, tables, lamps, and even dishes. Will separate, or we will sell entire outfit for as low as $2 wkly. See or call Mr. Mills, credit manager.
CANAL 3667. OPEN SUNDAY.
Warehouse Outlet, 1232 S. Halsted.

WANTED—Reliable Party
TO TAKE OVER FOR BALANCE DUE. Beautiful 3 rooms of furniture. Like new Parlor set, Bedroom set, Din. set, Rugs, Lamps, Tables, Pictures, Mirrors, Dishes, Silverware, etc. All for $138. Cash or terms. $2 weekly. Free delivery. Open to 9 p. m. Sunday to 5 p. m.—
IRVING FURNITURE OUTLET.
7839 S. HALSTED

OUT OF STORAGE
3 Rm. Outfit, like new, $118
Parlor suite, bedrm. suite, dining set, rugs, lamps, tables, mirrors, dishes, etc. WILL SEP.—TERMS. $2.00 A WEEK.
GROVE STORAGE
4301-13 COTTAGE GROVE. Oak. 7200.
Open eves. to 9. Sun. to 5—Free delivery.

IMPORTANT NOTICE—Will sell to responsible party complete 3 rooms of modern, beautiful furniture, 1 MONTH OLD; bedr., living rm., dinette, table, rugs, mirrors, lamps, pictures, etc. Originally worth $480. NOW $127; terms. Open eves. Free delivery.
MEYER'S WAREHOUSE.
455 W. 63D-ST.

MUST BE SOLD AT ONCE
3 rm. outfit, repos.; full guar.; positively like new; will transfer acct. to reliable party in small monthly payments; consisting of living rm., bedrm., dinette, tables, rugs, lamps, mirror; compl., $125. Free delivery. Ask for MR. CLINTON, Credit Mgr., 1553 W. Chicago-av. Monroe 6351. Open Thurs.-Sat. eves. to 9:30 p.m.

MUST BE SOLD AT ONCE.
3 complete rooms beautiful, new, modern furniture—BALANCE DUE, $134. Parlor, bedroom, and dinette set, lamps, mirror, dishes, rug, tables, pictures, etc. Your tms. Free delivery. Open eves. Sun.
MEYER'S FURNITURE WAREHOUSE,
4153 W. ROOSEVELT-RD.

TO be sold at once for UNPAID BALANCE —3 rooms of beautiful furniture; original cost $500; never used; will separate; terms to responsible party. Real bargain.
HOLLANDER WAREHOUSE CO.,
2420 N. MILWAUKEE-AV.
Open daily to 9 p. m. Sunday to 5.

1,000 GOOD USED RUGS.
9x12, 8x10, 6x9 RUGS, $3 to $15.
5 9x12 hvy. Broadlooms. Like new, $18.
5,000 yds. carpet, 9, 12, 15 ft. wide.
Wallace, 228 N. Cicero. Tu., Thr., Sat. eve.

SLIGHTLY SOILED BY DISPLAY.
32 beautiful 2 piece parlor sets; 43 9x12 rugs; 27 3-pc. bedr. sets, occas. pcs. Amer. Hshld. Sup. Co., 5409 S. Halsted.

VERSCHOORE'S—4040 N. KEDZIE.
New furn., rugs, parl., bed., din. sets; tms. Op. Tus., Th., Sat. 9 p. m. Sun. 12-5.

Central.

USED RUG MART
Chicago's largest used rug distributor.
850 unclaimed 4x6, 9x12, 11x6—$4-$55
685 samples, 6x9, 9x12 to 12x18—$6-$79
1,540 yards broadloom—Save up to 60%.
780 yards floor runners, 50c yard up.
Am. Pneumatic Carpet Clrs.
West side store: 3916-28 Armitage.
North side store: 3308-12 W. North.
South side stores: 7439-41 Cottage Grove.
Open Tues., Thurs., Sat. eves. Easy terms.

LINOLEUM, CARPETS—Inlaid, 69c-89c yd. Used battleship, carpet, 75c; congol., 29c. ⅛ in. inlaid R. R. salvage, 95c sq. yard. 1547 Roosevelt. Tu.-Th.-Sat. ev. Can. 1553

LINOLEUM—5c sq. ft.; inlaid, 10c sq. ft.; asphalt, 8c; broadloom carpet, $3. 2940 Wentworth. Vic. 2894. 3251 N. Ashland

South Side.

REAL BARGAINS in furniture and rugs—Easy terms. IRVING, 7839 S. HALSTED

YR. old davenport bed, occasional tables, night tables. Plaza 0052, after 6:30.

FRENCH dining rm. set, sofa, tbls., piano. Nathan, 5454 University. Fairfax 3681.

PRIVATE party—Selling complete furnishings of 7 room home. Kenwood 2159.

DAVENPORT-chair; bedroom set; upright piano. Reas. Triangle. 1244 after 6 p. m.

BEDROOM set; 9x12, 8x10 rugs, runner; ping pong table; 50' garden hose. Fai. 2369.

HOME FURNISHINGS AND FURNITURE.

South Side.

STORAGE—SAMPLE
FURNITURE BARGAINS.
Liv. rm., bedrm., din. rm. sets, $29 to 69. 3 room outfits, $169.50.
Open Sun., 10-5; Tue., Thu., Sat. till 10.
CITIZENS FURN. & STORAGE.
6231 COTTAGE GROVE.

SINK RUG PRICES
LARGEST RUG WHSE. SAVE 40%.
750 new 9x12 $28; bdlm. $2.65 sq. yd. up.
985 unclaim. new, 6x9 to 12x15, $3-$41.
75 orientals, 950 yds. carpet, 85c-$2.35.
CHECKER CLEANER Whs., 1301 W. 63d.

NOW SELLING DIRECT!!
After yrs. of wholesale distribution entire stock of fine furniture and rugs will be sold direct to the public. Complete outfits; individual pieces. Daily, 9-5:30. Tu., Thur., Sat. till 9:30. H. M. Goodman, furn. dist., 525 W. 76th.

DUNCAN Phyfe din. rm. sets, like new, $99 Bargains in chairs, beds, dressers, davenp. Terms. Schwartz Bros., 7012 Stony Island.

DEFENSE Workers' Special!—3 rms. furn., $109.50; par., liv., kit., lamps, dshs., tbls., etc. Normal Whse., 6049 S. Halsted. Tms.

North Side.

MUST SELL AT ONCE
3 rooms of repossessed furniture, including parlor set, bdrm. set, rug, din. set, lamps, tables, mirror. COMPLETE FOR $128. Free delivery. Cash or terms. ASK FOR MR. CLARKE, CREDIT MAN, at Good Housekeeping Shops, 3047 Lincoln. Open Thurs. and Sat. till 9:30 p. m.

MAPLE FURNITURE at bargain prices—Living room suites as low as $39. Bedroom suites at $59. Dinettes at $24.75. Shop at our store nearest to you.
WALLEN FINE FURNITURE CO.
3300 N. Clark-st. and at 3212 N. Central.

3 COMPLETE ROOMS, $129
Parlor suite, bedroom suite, din. set, rugs, lamps, tables, mirrors, dishes, etc. Terms. Interstate Furn. Co., 3015 Lincoln-av.

REMER STORAGE SALE—EASY TERMS. PAR., BED., DIN. SETS, $39; RUGS, $15; NEW WOOL BROADLOOMS—$4.50 sq. yd. 5822 N. Western. Open 3 eves.; 9; Sun., 5.

WESTERN Furniture Co., 4646 N. Western. 3 rms. repossessed furn.; $139 up; tms.; 9x12 to 12x15 rugs, wool, Wilton; ½ pr. Open daily to 9:30 ex. Wed. Sun. 12-5.

SWEDISH modern sectional parlor set and bookcases, broadloom rug, etc.—Private party. Rogers Park 5304.

COMPLETE living room furniture, rugs, dining rm. set. Reas. Hollycourt 7781.

3 RMS. furn., exc. cond., $99; terms. Eves till 9. Advance Express, 3920 Broadway

SAC. 6 rms. fine furn.—Liv., din., 3 bed. sets, rugs; 2 mos. old; sep. Dealer. Lon. 2540.

NEW $275 Regency davenport—Will sacrifice, $150 no less. Briargate 8516.

BEST qual. maple davenport, chairs; 6 mo. old; carpet sweeper. Cash. Greenleaf 2062.

3 RMS. gd. used furn.—Li. new $119. tms. Op. eves. 'til 10. Abbott, 2557 N. Clark.

REPOSS. 3 rms., like new, $95; tms.; eve. 'til 10. ADVANCE Whse., 4342 Broadway.

Northwest Side.

BRAND new J. Lind 4 post. wd. beds. Other mod. beds, coil sprgs., mattrs., $6.95 ea.; twin insp. studio couches, $29.75; 3 pc. bedrm. suite, $39.75. Cash-terms. Chicago Bedding Co., 2645 Milwaukee. Alb. 1111.

G. E. REFRIG., genuine solid oak antique finish, 9 pc. dining set. Keystone 5820.

FURN. of 4 rms.—Reas. 9 a. m. to noon, 3 p. m. to 7 p. m. 2449 W. Hirsch. Bru. 8466.

West Side.

UNCLM. Rugs—9x12, 8x10, $3.50-$15. RUG Clnrs., 4953 Chicago. Op. Tu., Thur., Sat. eve.

USED RUGS—All sizes, $3 to $25. LION, 5931 W. Chicago. Op. Tu., Thur., Sat. eve.

2 9x12 ALL wl. Wilton rugs, 5 pc. chrome kit. set. And. 2075 or Nev. 0386 aft. 6 p.m.

4 COMPLETE rms. of furn.—New slip-covers; A-1 cond.; reas. Nevada 2250

Suburban.

WALNUT dining rm. set—6 chairs, white leather seats, buffet; $40. Greenleaf 2943

Venetian Blinds.

SAVE STOREKEEPER'S PROFITS ON FINEST CUSTOM MADE BLINDS. DELIVERED 8 DAYS FROM FACTORY. FREE ESTIMATE. CHESAPEAKE 2312.

HOME FURNISHINGS WANTED.

SPOT cash for one piece, or complete apts. Need pianos, furniture, rugs, stoves, sewing machines, refrigerators, etc.
SOUTH—CALL—ENGLEWOOD 1124.
NORTH—CALL—MONROE 2299.
We Call Anywhere—Chicago and Suburbs.

CALL ROCKWELL 5020
Highest price for used furniture, refrigerators, washers, sewing mach., rugs, etc. EVENINGS, CALL CRAWFORD 8525.

YOUR OWN PRICES PAID for furniture, rugs, refrigerators, sewing mach., pianos, stoves, etc. LAWNDALE 4300. Evenings after 6 p. m. LAWNDALE 4111.

HOUSEHOLD FURNISHINGS of QUALITY wanted immediately for cash. Also grand and spinet pianos. Williams, Barker & Severn, 229 S. Wab. Har. 3777. Est. 1879.

CALL KEDZIE 1300
Good cash prices for used furn., rugs, sew. mach., grand or midget pianos, etc.

SUNNYSIDE 6000—DELAWARE 1622.
Imm. cash for furn., piano, linen, oriental, dom. rugs, sewing mach., stoves, etc.

CALL HAYMARKET 6198.
Highest cash prices paid for furniture, rugs, washers, sew. mach., etc. Cra. 6672.

ROCKWELL, 9637—Your own price paid for Complete Furnishings or Odd Pieces. WE CALL ANYWHERE—ANY TIME.

PHONE CRAWFORD 6661.
Want furniture, rugs, ranges. Any description. Will call anywhere.

JUST STARTING BUSINESS — Will buy whole flats, odd pieces of furniture, rugs, stoves, etc. CALL ATLANTIC 2636.

PARTY needs period furn.—Silv. gr. piano, art obj.; orientals; bric-a-brac. Lon. 7258.

NORTH SIDERS—Furniture, rugs, grand pianos bought, sold, exchngd. Div. 3266.

MICHEL KAY pays top price fine furn., orientals; pianos, bric-a-brac. Lon. 6774.

NEVADA, 8787—We pay your price. Need furn., rugs at once. Eves. Rockwell 8421.

$5 FOR your living room set in the worst of condition. Call CRAWFORD 2727.

BEFORE YOU SELL your furn., rugs, etc., for best prices—Call KEDZIE 3008.

NEED AT ONCE—2, 3, or 4 rooms of good furniture; will pay cash. Lakeview 1683.

OUT-OF-TOWN buyer wants good used furn. and rugs; pay highest prices. Tri. 1141.

JEWELRY, DIAMONDS, OLD GOLD, ETC.

CASH FOR DIAMONDS
DUE TO OUR TREMENDOUS SALES OUTLET, WE NEED DIAMONDS AND WILL PAY HIGHEST PRICES FOR THEM. HIGHEST PRICES FOR YOUR OLD GOLD
FULL VALUE PAID FOR PAWN TICKETS
WE ARE NOT THE LARGEST DEALERS IN AMERICA, BUT WE GUARANTEE TO PAY THE MOST SATISFACTORY PRICES. SEE US BEFORE YOU SELL.
CASH IMMEDIATELY
U.S. Diamond Syndicate
5 N. Wabash-av., Rm. 800
5 NORTH WABASH BLDG.

$1,000,000
IN DIAMONDS WANTED
CASH PAID IMMEDIATELY.
Bring your diamonds to us for highest prices. America's Largest Buyers. OLD GOLD, PAWN TICKETS BOUGHT. Member Chicago Association of Commerce
AMERICAN DIAMOND SYNDICATE
37 S. Wabash-av., 3d Fl.

DIAMONDS BOUGHT FOR CASH.
Highest cash prices paid for diamonds and diamond jewelry from estates or individuals. You deal with one of the largest, oldest, and most reliable jewelry houses when you sell your diamonds to us. OLSEN & EBANN JEWELRY CO., 209 S. State, 4th flr., Republic Bldg. Harrison 1006.

GET OUR CASH PRICE
BEFORE SELLING.
Diamonds, Watches, Pawn Tickets.
THE U. S. LOAN BANK.
10 N CLARK-ST. 6TH FLOOR.

DIAMONDS, PAWN TICKETS, WATCHES, OLD GOLD. TOP PRICES PAID.
32 N. STATE, 11TH FLOOR

CASH—BUY OR LOAN ON DIAMONDS, OLD GOLD, WATCHES, PAWN TICKETS. LLOYD J. BUTLER, 133 N. CLARK-ST.

HIGHEST PRICES PAID FOR DIAMONDS, Watches, Old Gold, etc. Romack Dia. Exch. 7 W. MADISON AT STATE, ROOM 501.

ILLINOIS Diamond and Jewelry Syndicate pays best prices for diamonds, old gold, pawn tickets, etc. Dea. 6711, 5 S. Wabash.

CASH for 1 to 8 K. Blue Diamond. Striker Watch, gd. Saddle, Redshaw, Granville, Ill.

.80 CT. DIAMOND in lady's ring.....$68 Levinson's Loan Bank, 739 N. Clark-st.

CAMERAS AND OPTICAL GOODS.

MOST cash for Leicas, Contax, and other cameras, binoculars, lenses. Largest stocks for sale. BASS CAMERA CO., 179 W. Madison-st., Chicago, Ill. State 7410.

CASH FOR YOUR CAMERA—EQUIPMENT. We buy-trade. Op. Tu., Th., Sat., 9; Sun. 5. Bolotin Camera, 729 Roosevelt. Can. 2112.

SPOT CASH FOR YOUR CAMERA. CHICAGO CAMERA CO., 2324 S. Michigan.

WANT 5x7 Eastman enlarger, automatic projector. Drexel 2763, call after 10 a. m.

BUSINESS PERSONALS.

MISSING PERSONS LOCATED.
Guaranteed Refund if I Fail. Also proof of birth estab. for birth certificate. Mr. Daugherty, 140 N. Dearborn. Ran. 2392.

SMOKE stacks, flag poles repaired and painted. Stewart Industrial Maintenance Co., Michigan 3402.

COLLECTIONS.

COLLECTIONS—United Mercantile Service. Rm. 610, 140 S. Dearborn. State 4181.

MACHINERY AND EQUIPMENT.

For Sale.

TRACTORS
NEW FORD HYDRAULIC TRACTORS AVAILABLE ON PRIORITY.
PURNELL & WILSON
DESPLAINES, ILL.
PH. DESPLAINES 1200

FOR SALE—4 single acting O. B. I. punch presses equipped with dies to make bottle crown shells per revolution. [illegible] have been in use for 2 months and like new. 1 Cameron Can Machinery Co. Autom. Strip Feed press—Has automatic pick and feed attachment and 6" die space. Walter C. Hilger. Cedarcrest 8592.

FOR SALE—DIESEL GENERATOR, mod. 32, 240 h. p., Fairbanks-Morse, wt. [illegible] tons complete, fine condition; Bigelow blrs., stm. condenser pumps, Duplex water pumps, fire pumps, D. C. generators. Everready Electric & Supply Co., Bridgeport, Conn.

6X6 NO. 2 Marvel draw cut saw M. D. V-belt with tapered roller bearings; excel. cond.; complete with portable base, $165; 14 in. Canedy-Atto drill press with ½ in. Jacob chuck and all-angle swivel vise, 3 speed motor drive, $165. 4439 Lincoln-av.

SUN testing equip.—Like new. [2] de luxe distributor tester and motor tester. Brand new 4 unit complete. Alemite greasing equip., also elect. com. pumps, like new. [2] Benjamin reflectors; new. 1,500 watts motor flusher. Rogers Park 1415.

P. & H. COMB. shovel and dragline, ½ yd. Caterpillar tractor; high lift. Cedar Rapids crushing plant; 9x24. Caterpillar Diesel tractor; mod. 40. L. M. KELLER. EUCLID 8691.

2 BURKE No. 4 bench type mill. machines; 1 Gallmeyer and Livingston No. 1½ Grand Rapids cutter and tool grinder with fixtures; less than 6 mos. old. Sell to war producers only. Hem. 9000, Mr. Kessler.

New Fractional H. P. Motors
1/20 1/25, 1/30, 1/50 h. p. fan duty. Lge. quantity available. H. U. Mann Co., 540 LAKE SHORE-DR. WHI. 7841.

UNCLE SAM needs your surplus elec. eqp. We buy and sell guar. A.C. and D.C. motors and generators for war production. ARTHUR WAGNER CO. MONROE 7400. 1436 W. RANDOLPH-ST., COR. OGDEN.

CAMS FOR GRIDLEY, NEW BRITAIN, ACME, AND CLEVELAND AUTOMATIC SCREW MACHINES; USED. GRAFF, 7140 S. HALSTED. VIN. 9664.

WILL rent out 1¼ yd. Lorraine shovel, also No. 88 A.W. motor patrol grader, 50 h. p. caterpillar buildozer; all in A-1 cond. Pullman 6000.

See Aarons Machinery Co.
for all mach. and tools. We buy and sell. 170 N. HALSTED-ST. HAY. 2335.

TOOL cutter grinders, Le Blond, Greenfield, Cincinnati; Baush multi sp. drill, shapers, lathes. 1132 Lake-st. Che. 1044.

AIR COMPRESSOR—All sizes; new and used; 1-3 to 10 h.p.; for prompt delivery. NATIONAL, 1915 S. State. Cal. 2770.

LATHES—13x5 20x10, 30x5 l. c., B. G.; No. 3 B & S prod. mill, pony planer, 4 spindle drill press. Chesapeake 2538.

BUDA motor—6 cyl., 40 h. p.; natural gas stat. type. Can be converted into gasoline or oil type. 3440 N. Knox.

IN STOCK—6 Atlas draw bars and colletat motors from 1-3 H. P. to 1½ H. P. Steege Machinery Co., 100 S. Jefferson.

COLLETS for AUTOMATIC and HAND SCREW MACHINES, GRAFF PLUMBING CO., 7140 S. HALSTED. VIN. 9664.

SMITH & MILLS SHAPER.
16 in.; motor drive. Chesapeake 2538.

BLOWERS, fans, exhaust—Used; all types. Gen. Blower Co. 405 N. Peoria. Mon. 0574.

WOOD WORKING MACHINERY.
3D FLOOR. 517 N. HALSTED. Mon. 2066.

WIRING SERVICE—Power and lt.; material on hand. Main Electrical Co. Mon. 8636.

20 INCH jointer, 5 h. p. Curtis compressor, tank and booth. Monroe 4977.

Wanted.

2 48" P. D., 144 T., 3 P., C. I. GEAR with two 18, 20 or 24 T. steel pinions to match; also two 24" to 48" steel sprockets and two 6 to 10" steel sprockets for 1" P. x ¾" chain or equivalent in other chain. Phenix Equipment, 1600 Foster st., Evanston.

WANTED to buy—Caterpillar crane; good; used; ¾ or 1 yd. Crane must be in good condition; for def. wk. Also need magnet. INDIANA SALVAGE CO. Michigan City, Ind. Phone 231.

1 CATERPILLAR No. 12 motor patrol and 1 10-ton 3 wheel roller; good condition; will pay top price. Address B K 267, Tribune.

WANTED TO BUY—Rock wool insulation blower, new or used. Phone or write Gold Bond Roofing Co., 918 N. Union-st. Appleton, Wis. Phone 197.

WTD.—6 in. micrometer; ask for George Johnson, Johnson Fan and Blower Corp. 1319 W. Lake-st. Ph. Haymarket 1144.

PAPER BALING MACHINE.—
For 200 to 500 lb. waste paper bale.
ADDRESS B K 162, TRIBUNE.

WANTED—Crawler gas crane, 50' boom, to handle 1 yd., good condition. Late model. Consumers Coal, Soo, Michigan.

BUY for cash—Used electric fans, running condition. 329 W. Madison. Cen. 8787.

USED MACHINERY WANTED.
TOP PRICES PAID. HAYMARKET 4676.

MACHINE SHOP WANTED FOR CASH.
ADDRESS A J 168, TRIBUNE.

WANTED—1½ ton low headroom hoist; must be good cond. Gast. Lon. 0428.

WANTED—Counting scales; platform scales. Beuckman, 2441 N. Pulaski. Alb. 0008.

PERSONAL.

PURCHASED Rose Petal Beauty Shop—Responsible for my own debts only, after March 27th. Joan Doilgale. 459 Addison, Elmhurst, Ill.

HAVE purchased Broadview Service Station, 5075 Elston. Not responsible for debts prior to March 27. Henry C. De Juren.

TRUNK and sun-ray lamp—Not called for in 3 days will be sold for charges. Larson Movers, 1546 E. 64th-st.

NOT resp. for debts of Sunnyside Produce, 3452 Lincoln-av. after this date. Have sold my interest. E. A. SADOWSKI.

NOT responsible for goods left on premises after April 30th. Mrs. Leonard Lauringer, 4102 North Drake.

NOT responsible for any debts unless contracted by myself. HARRY MARNEN, 2448 North Ashland-avenue.

ANNE—Please come home. Jerry is very sick. Must be taken to hospital. We need you badly. Please. Harry E.

NOT responsible for debts contracted by any one but myself. HENRY O. DANIEL, 3024 Seminary.

TONI—Please contact me immediately; urgent. I still love you. Or call Boulevard 6951. JIMMY N.

RUTH—Sick. B withheld letter contents. Valentine. Ph. Dea. 2111. Your husband.

NOT resp. for debts other than my own. Pauline Barth. 4639 Lake Park-av.

NOT resp. for debts other than contr. by myself. C. Chappetto. 1737 W. 71st-st.

RESPONSIBLE for my own debts only. Felix J. Demski, 3117 N. Lawndale-av.

IF H. Hanson does not claim pers. property; 5232 Cornelia, same will be sold.

RESPONSIBLE for my own debts only. ROBERT RAFFETTO, 5640 Dakin-st.

RESPONSIBLE for my own debts only—Joseph Thierjung, 2861 N. Milwaukee.

RESPONSIBLE for my own debts only. Helen Carnahan. 4533 S. Paulina.

RESPONSIBLE for my own debts only. August Roeske, 1416 Fullerton.

RESPONSIBLE for my own debts only—Gerhard Seaberg, 1707 Winnemac.

EDWARD F. THOMAS: Please get in touch with Attorney Yalden at Rockford.

RESPONSIBLE for my own debts only. Clayton Swartwood, 2120 Washington.

TRAVEL.

Automobiles.

BOTH READERS AND ADVERTISERS ARE urged to exercise caution arranging automobile transportation with other individuals. References should be exchanged and carefully investigated.

RENT 1942 CARS
Equipped with radio and heater; by hour, day or wk.; gas and oil included. Continental Auto Leasing System, 7136 Stony Island. Fairfax 4564.

Transportation to California
For driver and family; you pay gas and oil. Leave any day. Sag. 6771.

TRANSPORTATION west—Drive late model cars independently. Refs. Avenue 9459.

DRIVING Orlando, Fla., Apr. 3d, take 2 or 3, shr. expenses, refs. exch. Hyd. 10092.

Buses.

WEST—FREE MEALS, FREE PILLOWS.
EAST—FREE PILLOWS, NO MEALS.

	O. W.	R. T.
LOS ANGELES	$38.45	$58.40
San Francisco	35.25	59.50
St. Louis	3.95	5.95
Dallas	13.20	22.45
Oklahoma City	11.05	18.80
New York City	12.05	19.75
Phoenix	29.65	53.40
San Antonio	19.25	34.65
Pittsburgh	6.60	11.25
Boston	14.25	23.85

ALL-AMERICAN BUS LINES.
514 S. WABASH-AV. WABASH 8300.

DOGS, CATS, BIRDS, PETS.

JET black cocker puppy—10 weeks; home raised; reas.; ped. Del. 9633. Apt. 13.

BOSTON terriers—Mother and 2 pups; beauties; ped.; very reas. Ardmore 6598.

Birds.

10 WHITE, steel, cinn., yellow canaries—10 breed, 1 flight, cages; all equip.; private owner. Plaza 5352 after 3 p. m.

Rabbits.

WANTED—Easter bunnies, good dogs or puppies. 524 N. Cicero-av. Austin 9247.

MOVING AND STORAGE.

Special Rates to California
Full or part loads to all points U. S. Union Van Line, 155 N. Clark. Cen. 1592.

FULL or part loads, everywhere—East, n., so., west; licensed and bonded. Wallen Van Lines, 6908 N. Clark-st. Rog. 3849.

SAVE 25%—No crating; move anywhere. Gen'l Movers, 2433 W. 14th. Mon. 4870.

WARREN BROS. MOVING CO.—Interstate lic. and bonded. 2450 Montrose. Irv. 3303.

USED AUTOMOBILES FOR SALE.

MONEY SAVERS
All with Like New Tires
Immediate Delivery
'41 Buick Super club cpe.: rad., htr. Barg.
'41 Dodge 6 p. conv. club cp.: r., ht. Barg.
'41 Hudson 6 pass. 4 dr. sed.: r., h. Barg.
'40 Olds. 6 pass. sedan; rad., htr....$545
'39 Willys 4 cyl. 5 pass. sed.: r., h. $395
'39 Stude. 6 p. sed.: rad., htr. blue. $445
'39 Chev. 6 pass. sed.: rad., htr......$445
'39 Chev. cpe. $395 | '39 Nash sedan..$445
'37 Chrys. sed. $225 | '39 Dodge sedan. $445
'37 Stude. sed. $145 | '38 Pack. sedan. $295
'36 Buick conv. $175 | '38 Nash sedan. $245
'36 Chev. sed.. $145 | '38 Buick sedan. $295
'36 Ford sed.. $145 | '37 Chev. sedan.. $195
'36 Olds sed.. $145 | '36 Chrys. Airfl. $145
'36 Dodge sed. $145 | '35 Chev. sedan.. $ 95
150 Others to Choose From
Terms. Trade. Open evenings till 9.
HEATED SHOWROOMS
3317 N. Cicero
North Town Auto Distrib.

7 Passenger Sedans
Defense Workers, Taxi Men
We have a number of late 7 pass. sedans in wond. cond.; clean uphols., etc. All have like new tires with side mounts. Fully eqp.; priv. owned. Prices $100 up. Will finance easy. 7424 Stony Isl. Dor. 5000.

WHOLESALE
'38s-'39s-'40s-'41s-'42s
87 CARS
ALL MAKES: 16 CONVERTIBLES.
CITY. 1718 S. STATE

CONVERTIBLE BARGAINS.
'41 PACKARD 6 cyl. clb. cpe.; aut. top.
'41 Plym. conv. club cpe.; rad., htr.
'40 Chev. conv. club cpe.; aut. top; r., h.
'40 Merc. conv. cpe.; aut. top; r., h.
H. D. Maggio, Nash Dlr., 1637 N. Cicero.

BUICK SUPER 1941—$1,050
6 pass. sedan; radio, heater; like new.
Bird-Sykes, 2235 Michigan

Buick 1941 4 Dr. Sed., $895
Special model "41"; radio, heater.
Bird-Sykes, 2235 Michigan

BUICK—'42 SUPER CONVERTIBLE. CUSTOM 5 pass. club cpe.; all chrome model; fully equip.; rad., htr., 5 w. w. tires; very low mile.; O.P.A. Vic. 1268.

BUICK—'40 super sedan, radio, htr., w. w. tires; exc. cond. $795 cash. Will take old car as part payment. E. Follmann, 3729 N. Clifton. Lak. 4492. d. Lak. 0954e.

BUICK—'40 spec. 4 d. sd.; rad., htr.; show rm. cond. Ask for Vic Lloyd. Open eves. Crosstown Mtrs., 4655 Wash. Est. 2226.

BUICK—1940 Special club coupe; perfect condition; private party. 1934 Jackson-blvd., Room 117, after 5 p. m.

BUICK—'41 7-PASS. SEDAN. DE LUX. ONE OWNER. RUN 6 MOS. SACR. PASS FOR NEW. 1132 DIVERSEY.

BUICK—1941 SEDANS, 3 LIKE BRAND NEW CARS TO CHOOSE FROM; W. W. TIRES, RADIOS. 8959 S. ASHLAND.

BUICK—'39 sedan; radio, heater......$595
Buick '38 sedan [2]; radio, heater....$345
Gerwig Nelson Buick, 8447 S. Ashland.

BUICK—'36 special small coupe; fine car; tires, radio, htr.; $250. Kil. 2066.

BUICK—'40 sedan; tires like new; gd. cond.; radio, heater. 4031 N. Albany.

BUICK—'39 spec. sed. with everything. South Chicago Buick, 8600 Commercial.

BUICK—'41 4 door sedan; radio and heater; $985. 4001 W. Grand-av.

BUICK '40 SEDAN, $495.
Cook County Distr., 1340 W. 63d-st.

CADILLAC—'41'S CONVERTIBLE COUPE, 1941 62 SEDAN, 4 DOOR. BOTH LIKE BRAND NEW CARS; RADIOS, W. W. T. 8959 S. ASHLAND. OPEN EVENINGS.

CADILLAC—'41 convertible club coupe. Fully equip., pass for new. Vic. 7427. MIDWEST AUTO. 2240 S. MICHIGAN.

CADILLAC—'41 7-PASS. SEDAN, DE L. ONE OWNER. FACTORY OFFICIAL. MUST SELL. 1132 DIVERSEY-BLVD.

CADILLAC—1939 club coupe, model 61; rad., htr.; used little; excell. cond. Will sell reasonable. Phone Lawndale 1486.

CADILLAC—'38, 60-4 dr. sed. Lv. for army. Want offers. H. Cady, Sup. 3580, eves

Chev. '36 4 D. D. L. Sd., $175
Knee action; turret top; hydraulic brakes; heater; very good tires; original jet black finish; spotless appearance throughout; a dandy value at $175.
80 OTHER REAL BARGAINS.
CLARK-MAPLE CHEV. 1038 N. CLARK.

CHEVROLETS—1941. We have 5 special de luxe sedans, coupes, and 2 doors, way below market. DEALERS WELCOME. 6035 COTTAGE. HYDE PARK 6428.

CHEV. 1939—Special de luxe sedan; like new; w. w. tires, radio, htr. Terms. Conoco, 834 S. Harlem. Oak Park.

CHEVROLET—'41, 5 pass. 2 dr. sedan; low mileage. 3722 N. Richmond. Jun. 8802.

CHEV.—'41 Master d. l. town sed.; prac. new. Driven caref. Real barg. 3940 Grand.

CHEVROLET—'41, 2 dr. sed.; htr.; very excellent condition. 2473 Milwaukee-av.

'37 CHRYSLER IMP. 4 DOOR. $239.
'40 CHRYSLER NEW YORKER. $739.
STALLWORTH.
7400 Stony Island. Hyde Park 2500.

Chrysler Windsor
1940 convertible 5 pass. coupe; radio, heater, good tires; looks like new; barg. STUDEBAKER 1836 Ridge, Evanston.

CHRYSLER—'40 Royal 4 dr. de luxe sed.; General w. w. dual 8 tires; Motorola rad.; very low mil.; $895. Bel. 0626.

CHRYSLER '38—"6" coupe; radio, htr. A one owner car that's had care. 5 w. w's. Conoco. 834 S. Harlem. Oak Park.

CHRYSLER—'41 4 dr. sedan; excel. cond. Price $1,050. J. J. Mangan. Ced. 0650.

CORD—1937 sedan. We buy and sell Cord cars. 7615 Stony Island. Saginaw 1665.

DE SOTO—'41 SED. 4 DR. OVERDRIVE. ETC. VERY LOW MILEAGE. SACR. MR. SCHNEIDER. 1132 DIVERSEY.

DE SOTO—'41 4 door sed.; rad. and heater; $895. 4001 W. Grand.

DE SOTO—'36 4 door sedan; radio, heater. Herman Thun, 2934 Medill-av.

DE SOTO—'36 4 dr. trunk sed.; very good cond.; sac.; $150. Nev. 4360, Paul.

DODGE—'35 4-DOOR. LIKE NEW. $139.
STALLWORTH.
7400 Stony Island. Hyde Park 2500.

DODGE—'41 4 dr. sed.; low mileage; fluid drive; rad., htr.; tires nearly new; fine condition; private owner; will accept best offer. Pal. 7170. 6059 Irving Pk.

DODGE—'42 DE LUXE 4 DOOR SEDAN. Like new; big saving; OPA needed. DODGE DEALERS, 5725 BROADWAY.

DODGE—1941 SEDAN; ALSO 1940 SED.; LIKE NEW CARS; AS LOW AS $695. 8959 S. ASHLAND. OPEN EVENINGS.

DODGE—'38 CONVERTIBLE SEDAN. Radio, heater, w. w. tires. Like new. DODGE DEALER, 5725 BROADWAY.

DODGE—1940 de luxe sedan; radio, heater. Fully equipped; $795.
3520 ARCHER-AV.

DODGE—1937 4 dr.; 5 like n. tires; radio, htr.; sac. Shell Sta., 3757 N. Ashland.

DODGE—1938 de l. sd.; rd. htr. and good tires; pri. pty. Laf. 4888. 2942 W. 39th.

DODGE—1942, low mil.; all extras. Best cash offer. Bittersweet 2526 aft. 7 p. m.

FORD—'40 de luxe convert. cpe.; low miles. ASK FOR GEO. FLECK. Crosstown Mtrs., 4655 Wash. Est. 2226. OPEN EVENINGS.

Ford—'39-'41 Stat. Wagons
Original. Fully equip. Very low mileage. LAWDER BROS., 6900 VINCENNES.

FORDS—1942 [new] convertible coupes available. Modified OPA regulations. 400 LAKE-STREET, MAYWOOD.

FORD—Model A '31 coupe; 5 excel. tires; rad., htr.; new uphol.; best offer. Between 3 to 5:30 p. m., 2619 W. Wabansia-av.

FORD—'37 2-door sedan. Very well kept. Heater. Dorchester 4311.

FORD—'35 sedan; also convertible; low as $75. Conoco, 834 S. Harlem, Oak Park.

FORD—1940 club cpe.; low mil.; 5 ex. trs. Perf. cond. Shell Sta., 3757 N. Ashland.

FORD—'41 DE L. TUDOR, $825.
ARGO FORD DL., 7665 W. 63D-ST.

FORD—'37 tudor, A-1 condition; reas.; private party. 3725 Wilton, Thoren.

FORD—'40 tudor sedan; looks and runs perf. Real barg. 3940 Grand.

FORD—Late '37 60 fordor; radio; A1; $215. 5956 S. KEDZIE.

FORD—'39 TUDOR, MOD. 60; PRIVATE PARTY. CALL KEN. 2195 OR OAK. 4959

Graham '39 6 P. Cpe., $395
The Supercharger; black; r., h., w. w. tir.
Bird-Sykes, 2235 Michigan

'40 HUDSON 4 DOOR SEDAN. VERY CLEAN. $599.
STALLWORTH.
7400 Stony Island. Hyde Park 2500.

LINCOLN-Zephyr—'37, 4 door sedan; like new; radio, heater. Five 6-ply white wall tires. $200. Call Monroe 6944.

LINCOLN-ZEPHYR—'41 5-PASS. COUPE. LIKE NEW. $1,075. 1132 DIVERSEY.

LINCOLN—1942 [new] sedan. Modified OPA regulation. 400 Lake-st., Maywood.

MERCURY—'41 sedan coupe; excel. cond.; tires like new; priced for quick sale. SUPERIOR 5680.

MERCURY—'41 5 pass. cpe.; exc. tires; low mileage. Wright, 1822 Ridge, Evanston

Oldsmobile "8" 1941 Sedan
4 door hydraulic, in black; will pass for new. Priced right.
Bird-Sykes, 2235 Michigan

OLDS.—'41 de luxe club sedan; original tires; like new; radio, htr. Price $925. 1293 Oakwood-av. Des Plaines 220.

OLDS.—'39 "6" 4 dr. sedan; Airwing grey, radio, htr.; real family car. Terms. Conoco, 834 S. Harlem, Oak Park.

OLDS.—Late '37 6 de luxe 4 dr. sedan; trunk, htr., A-1. $245. 5956 S. Kedzie.

PACKARD—'42 CLIPPER SEDAN. Low mileage, O.P.A.; must sac. Vic. 1268.

PACKARD—Late '37 de luxe 4 dr. sedan; trunk, radio, htr.; $245. 5954 S. Kedzie.

USED AUTOMOBILES FOR SALE.

GIVING 'EM AWAY
SAVE $100 TO $1,000
WE WHOLESALE
'42 PLYM'TH club cpe.; OPA. Make offer.
'42 Chev. sd.; OPA. ??? | '42 Ford sed.; OPA. ???
'41 Buick sed... ??? | '41 Cadillac sed... ???
'41 Pontiac sed. ??? | '41 Olds. sedan.... ???
'41 Ford sed.... ??? | '41 Hudson sed.... ???
'41 Chev. cl. cpe. ??? | '41 Mercury cl. cp. ???
'40 Plym. sed. $545 | '38 Chev. sedan. $325
'40 Buick sed. $675 | '37 Ford sedan.. $95
'40 Olds. sed.. $545 | '37 De Soto sed. $165
'40 Hudson sed. $485 | '37 Dodge sed... $175
'39 Buick sed. $395 | '37 Plym. sed.... $145
'39 Plym. sed. $385 | '37 Terra sed.... $135
'39 La Sal. sed. $375 | '36 Chev. sed.... $85
'38 Plym. sed. $285 | '36 Ford sedan.. $85
'38 Dodge sed. $265 | '36 Dodge sed.... $85
'38 Buick sed. $295 | '35 Chev. sed.... $65
14 CONVERTIBLE COUPES
CITY, 1718 S. STATE
Open every day till 8 p.m. All day Sunday.

WINTER & HIRSCH
FINANCE CO.
SELLING OUT REPOSSESSED CARS.
WE FINANCE OUR OWN DEALS.
'38 Pack. Sed. $275 | '36 Olds. Sed... $125
'38 Plym. Sed. 275 | '36 Zephyr Sed.. 125
'38 DeSoto Sed. 245 | '36 Dodge Sed.. 95
'37 Buick Sed. 225 | '36 Buick Sed... 95
'37 Pont. Sed.. 195 | '36 Ford Sed.... 95
'37 Pack. Sed.. 195 | '35 Ford Sed.... 65
ALL IN GOOD RUNNING CONDITION.
SOME NEED FENDER WORK.
2244 S. MICHIGAN-AVE.

Chevrolet Dealers
Attention!
WE HAVE 58 CARS.
TO WHOLESALE.
F-E-L-Z, 23 YEARS AT
1132 DIVERSEY-BLVD.

Packard 1941 7 Pass. Sed.
Model 160 super 8; excellent white wall tires. Custom radio; front and rear heaters, overdrive. Car spotless. Special today.
HILL MOTORS—PACKARD.
640 Madison-st. Oak Park.

Packard '41 Convertibles
Model 120; radio, heater, overdrive.
Model 160; radio, heater, overdrive.
BOTH CARS LIKE NEW.
MON. SMITHSON & RAYMOND.
1809 Devon-av. Briargate 3100.

PACKARD—'40 6 cyl. sed.; exc. tires; clean car; barg. Wright, 1822 Ridge, Evanston.

PLYMOUTH—'40 sedan; needs some fender work; $490. Newberry, 1025 N. Clark.

PLYMOUTH—'40 de luxe 4 door sedan. For immediate sale, $450. Juniper 6434.

PLYMOUTH—'41 2 DOOR SEDAN. Very clean in and out; 5 good tires; heater; beautiful green finish; $795. RUBY CHEVROLET. 7158 Stony Island-av. Fairfax 9600.

PLYM.—'41 sed. $795 | Plym.—'40 sed. $695
ASK FOR JOCKE JOUGHIN.
Crosstown Mtrs., 4655 Wash. Est. 2226.
OPEN EVENINGS.
400 NEW '42 FORDS AND MERCURYS.

PLYMOUTH 1939..........$395
5 pass.; 5 like new tires; radio, heater.
BRADLEY. 4748 W. CHICAGO-AV.

PLYMOUTH—1940 De luxe 4-dr. sedan. A very clean car, priced right. LANAHAN, INC., 2522 and 2542 Mich.

PLYMOUTH—'39 coupe, in excellent condition; gd. tires; exceptional gas mileage. GLENN E. HOLMES. 30 W. LAKE.

PLYMS.—1935s 4 dr. seds.; 3 to choose from; as low as $65. 6520 S. Western.

PLYMOUTH—1941 4 dr. de l.; 5 exc. tires; low mil.; sac. Shell Sta., 3757 N. Ashland.

'36 PLY. 4 dr. sed., $95; '36 Dodge cp., $125; '36 Terrapl. cp., $65. 1621 N. Cicero.

PLYM.—'42 2 door sedan; low mileage. OPA needed. 1441 E. 75TH-ST.

PLYMOUTH—1941 SEDAN; LIKE BRAND NEW CAR. 8959 S. ASHLAND.

PLYM.—'41 Spec. de l. 4 d. sed.; perf.; rad., htr., w. w.'s; best offer.; dlr. 1252 S. Kolin.

PLYM.—'36, 4 dr. trk. sed.; extras; 5 gd. tires. Conoco, 834 S. Harlem, Oak Park.

PLYMOUTH—1940 coach, radio, heater; gd. tires. Priv. pty. $585. Beverly 0884.

PLYMOUTH—'36 2 dr. sed.; radio, heater; $165; A1 shp. 3048 S. Avers. Law. 4302.

PLYMOUTH—'36 coupe; $100; good cond.; good tires; needs paint. 4729 S. Kolin.

PONTIAC—1942 SEDAN; RADIO; USED.
PONTIAC—1941 SEDAN; RADIO.....$995
PONTIAC—1940 SEDAN; RADIO.....$695
PONTIAC—1939 SEDAN; RADIO.....$595
PONTIAC—1937 SEDAN; RADIO.....$295
PONTIAC—1936 SEDAN; RADIO.....$195
8959 S. ASHLAND. OPEN EVENINGS.

Pontiac—'40, Station Wagon
Orig.; fully eqpd. Very low mileage. LAWDER BROS., 6900 VINCENNES.

PONT.—'38 6 4-dr. sd.; rad.; priv.; exc. trs.; best cond. Lon. 1943. Apt. 412 aft. 6.

PONTIAC—'37 bus. cpe.; mech. perf.; rad., htr.; good tires; $165. 3935 Milwaukee.

PONTIAC—1937 4 dr. 6 cyl.; rad., htr., trk. 5 ex. trs., per. Shell Sta., 3757 N. Ashland

PONTIAC—'41 sedanette; heater, radio, white walls. Sac. Dealer, 1252 S. Kolin.

PONTIAC—'40 4-door sed.; rad., htr., 5 good tires; $695. 4001 Grand.

'41 STUDEBAKER SEDAN
President 5 p.; completely equipped with overdr., radio, heater, etc.; just like new. STUDEBAKER Br., 6335 BROADWAY.

WILLYS 1941 SEDAN.
Custom 4 door; radio, htr., overdrive; car like new; a real buy. Open eves., Sunday. WALTON, 2229 S. MICHIGAN.

AUTO REPAIRING, ACCESSORIES.

NOTHING DOWN
24 MONTHS TO PAY
Work guaranteed; free towing; complete overhauling all makes; expert body and fender work. Painting, upholstery, welding brakes relined, radiators repaired.
KIMBALL MOTORS
3420 IRVING PARK-RD. Irving 3642.

1 YEAR GUARANTEE
NOTHING TO PAY UNTIL MAY 15.
10 TO 18 MONTHS TO PAY.
No carrying charge if paid in 90 days.
BELL AUTO REPAIR
2452 S. Michigan Cal. 7022

DRIVE A 1942 CAR WHILE
your car is being repaired; $2 daily.
TAKE 18 MONTHS TO PAY
WRITTEN GUAR. NOTHING DOWN.
DAWES, 2309 S. MICHIGAN
All phones Vict. 0909. Day-night towing

'43 LIC. and comp. repairs—1 yr. guar.; no cash or title needed; drv. our car free; 20 years' exp. Op. eve., Sun. Lak. V. 1907.
3612 N. WESTERN

REPAIRS—ALL MAKES, BUDGET PLAN. Body and fender work; free estimates. Nelsen Hirschberg Ford, 5133 Irving Pk.

TRAILERS—PASSENGER AND UTILITY.

For Sale.

WIDE selection of many makes and models. Terms to suit. Phone Victory 0909.
DAWES, 2309 S. MICHIGAN

ROYCRAFT Superior Universal—25 new and used; Vagabond 19 ft., $495; always open. 9321 Cottage Grove. Radcliff 0212.

CONTINENTAL, Vagabond, NEW MOON Sac. 50 used; need room; $235 up. HUYCK & CRIST, 6430 STONY ISLAND.

3 ROOM house trailer—Cash. Tile kitchen; electric refrigeration; permanent bed; oil heat; tandem wheels. Glencoe 1290.

ALMA—Howard-Zimmer; new and used; tms. 7405 Stony Island. Plaza 7713.

26 FT. open top A & J tandem trailer—Fitterling Transportation Co., 310 W. 24th

Wanted.

MORE CASH for YOUR HOUSE TRAILER. Call us first. No delay. DAWES, 2309 S. Michigan, Vic. 0909.

WANTED—Trailer for defense workers. 7405 STONY ISLAND. PLAZA 7713.

HOUSE TRAILERS FOR CASH—WILL CALL. 1546 E. 74th-pl. DOrchester 5001

AUTOS, TRUCKS TO RENT.

UP TO DATE PASSENGER CARS, TRUCKS—Chevrolet, G. M. C.'s, 1-1½-2 ton panels, stakes; low rates by hr., day, wk., or yr. HERTZ DRIVEURSELF. DEL. 7273.

RENT A TRUCK by hour day week, year—½ to 2 ton with panel, stake body; without driver; low rates. Harrison 4806.

WANTED—Steady work for 1 or 2 1½-ton trucks. Address A L 589. Tribune.

CHEV.—1½ ton stake; owner drives; city pref. Call 8 a. m. to 5. Buck. 3103.

MOTORCYCLES AND BICYCLES.

NEW and used bicycles and supplies. NELSEN-HIRSCHBERG, 5133 Irving Park.

BARG.—New, used bicycles; all sizes. 3447 Lawrence. Jun. 2078. Op. eves. 9. Sun. 3.

REBUILT bicycles — New guarantee. No priority necessary. 4036 Armitage.

CASH FOR MOTORCYCLES—Open evenings and Sunday. 1214 Jackson. Mon. 2144.

WANTED TO BUY—LATE MOTORCYLE. CICERO 2844.

AUTOMOBILE LOANS.

CASH IN 10 MINUTES
LOANS ON AUTOS OR TRUCKS.
LOANS ON YOUR OWN SIGNATURE.
FURNITURE, BUSINESS, MACHINERY
WINTER-HIRSCH
1842 S. Michigan-av. Cal. 4290.

MOTOR BUSES.

BUSES
1—1937 Yellow Coach, Metropolitan type, 21 passenger.
1—Mack, 29 passenger.
1—White, 29 passenger.
1—'36 Diamond T; can be converted for city use; all units in A1 condition. United Bus Line Co., 2078 Pinehurst, St. Paul, Ph. Emerson 5745 or Cedar 0178, St. Paul, Minn.

AUTOMOBILES WANTED.

All Roads
Lead
3939
Washington
• • •
An Established Address
where
100s
of people have received
TOP Prices
for
Used Cars
• • •
CASH IN 5 MINUTES
BALANCE PAID OFF
• • •
3939
Washington
OPEN 8 A.M.-9 P.M. DAILY-SUNDAY.
PHONE KEDZIE 8181.

Seattle,
Washington
BUYER PAYS
$150 to $250 More
Chevs.-Fords-Plyms.
Dodges—Pontiacs—Olds.
Chryslers—Willys Studes.
Packards—Buicks—Mercurys
and Cadillacs
Coupes, sedans, convertibles
Years—1938 to 1942.
WE'LL COME OUT
Mr. Smith, Graceland 6230
Dealer Representative

Now at 814 Diversey
OPEN EVENINGS AND SUNDAY.

$$$$$$$$$$$
TOP DOLLAR
BRADLEY
NEEDS CARS FOR
DEFENSE WORKERS
WILL PAY
$175 to $300 More
1937 TO 1941
ALL MAKES AND MODELS
ALSO
Convertibs., Station Wagons
OPEN EVES. AND SUN. MANS. 0016.
4748 W. Chicago
2 DOORS EAST OF CICERO-AV.

West Coast
BUYER
Tops All Offers
Call
Mr. Butler—Dealer Agent
Mansfield 3430
We come out—anywhere

LOOK! LOOK!
TOP PRICES
USED CARS, STATION WAGONS, TRUCKS; ANY MAKE OR MODEL.
LONGBEACH 3392
WE COME OUT.
4849 N. WESTERN

PACKARDS
PAYS HIGHEST PRICES
FOR LATE MODEL
PACKARD
24th & Michigan Cal. 7400

CASH! CASH! CASH!
CALL US. WE COME OUT.
F-I-T-Z-P-A-T-R-I-C-K
PONTIAC DEALER. BEVERLY 8331.
8959 S. ASHLAND
OPEN EVES. TILL 8 P. M. ALSO SUN.

F-E-L-Z—FAMOUS 23 YEARS
FOR FINE CARS—WILL BUY
YOUR CAR OVER THE TELEPHONE.
GRA. 2810. MR. FELZ OR MR OLESON.

MOST CASH FOR YOUR CAR.
SEE MURPHY.
2650 N. CICERO-AV.
DODGE-PLYMOUTH DEALER.

$100 BONUS
MUST BE CLEAN CAR.
6127 COTTAGE GROVE-AV.
J. A. Lavery Motor Co. Mid. 5300.

NICKEY CHEVROLET
Will Buy—Pay Top Prices
4120 Irving Pk. Pen. 3670

Top Cash for Your Car
South Shore 7021

Highest Prices Possible
for your car; at once; any model from 1936 to 1941; no deduction for necessary repairs; will call. 661 E. 71st. Tri. 9177.

1941 Cadillac Wanted
Hemlock 2054

HAVE all cash for '40 or '41 car—Must have good tires, be in good condition. 4925 MADISON-ST. AUSTIN 4955.

WILL buy—'38 to '41 Ford, Chevrolet, Pontiac, Oldsmobile, or Mercury. Will pay off notes. Triangle 8165.

SLIGHTLY used car wanted from orig. owner—Body style immaterial; will pay all cash; no trade. Ph. today. Cra. 1647.

BUICKS AND MERCURYS WANTED. LONGBEACH 5875.

FORDS AND CHEVS. WANTED. LONGBEACH 8986.

WRECKED my car—Looking for late model car; will pay top price. Mohawk 5340.

NEB. buyer here—Needs clean, light cars; no limit to price. Mr. Waling. Gre. 0535.

MECHANIC wants '37, '38, or '39 wrecked car. Call before 6 p. m. Berkshire 1277.

WANT GOOD CHEVROLET OR FORD. Pay premium. Longbeach 4716.

HAVE cash for clean coupe or sed.; '35-'42. HEMLOCK 6399.

WANTED—Good late model car. After 2 p. m. Republic 7881.

C-O-N-V-E-R-T-I-B-L-E wanted. Will pay at at least $50 more. Humboldt 0360.

WANT light car or pickup truck for cash. Standard Sta., Irving & Western. Irv. 7588.

HAVE ALL CASH FOR LATE MODEL Buick or Oldsmobile. Hyde Park 9675.

AUTOMOBILES WANTED.

SEE US
BEFORE
YOU SELL
Others SAY More
But We PAY More
Thousands Have Found
That Our Bid Is
The HIGHEST Bid
WE HAVE A READY
MARKET FOR EVERY
CAR WE CAN BUY!
We Pay Off Finance Co.
and Give You Difference
in Cash on the Spot!
Bring Title—Save Time
Phone Mulberry 5800
ASK FOR MR. BERRY
Dealer Representative.
Don't Miss
3315 N. Cicero
OPEN EVES. TILL 9; ALL DAY SUN.

Attention, Car Owners
NOW
For the First Time!
Sell Direct
TO
Distributor
OF
West Coast
Defense Area
WILL PAY
$150 to $250 More
'37, '38, '39, '40, '41
We Come Out
Mr. Moore, Seeley 0607
Dealer Representative
801 S. WESTERN

WE WILL PAY
FACTORY
LIST PRICE
for Clean 1941 or 1942
Fords, Chevs., and Plyms.
We Also Buy
1938, 1939, and 1940 Cars
at Higher Prices.
HOWE BROS., INC.
7101 W. GRAND-AV.
MERRIMAC 9880
Open evenings and Sundays.

DON'T SELL!
Until You See Us
PEOPLE'S PONTIAC
Pays More Cash for
ALL MAKES—ALL MODELS
1937s to 1942s
3152 OGDEN-AV.
[AT KEDZIE-AV.]
ROCKWELL 4060
OPEN EVENINGS AND SUNDAYS.

TO STAY
in Business
WILL PAY
HIGHEST CASH PRICES.
BRING CAR AND TITLE.
GET CASH
Petersen Chev. Vic. 6500
2401 S. MICHIGAN-AV.

CASH FOR YOUR CAR
1937—1942
All Makes and Models
UPTOWN CHEVROL'T
4859 Broadway Lon. 9172

Write Your Own Deal!
WILL PAY ALL CASH
FOR CLEAN USED CARS
CROSSTOWN MOTORS
4655 Washington-blvd.
ESTEBROOK 2226

SOUTH SIDERS
WE'LL COME OUT.
More cash for your late model car.
RONNIE MOTOR SALES.
7625 STONY ISLAND-AV.
REGENT 0616.

Old, New, Junked, Wrecked
CARS AND TRUCKS WANTED.
BEST PRICES. WE CALL ANYWHERE.
MARTIN AUTO PARTS
2038 SOUTHPORT-AV. DIV. 2772.

WANTED 100 CARS
CALL PROSPECT 4878

PONTIACS WANTED
CADILLACS WANTED
BEVERLY 8331

TOP DOLLAR FOR YOUR CAR.
Auto leasing co. needs '40-'41 cars to stay in business; must have excellent tires. Saunders System, 28 W. Lake. Cen. 1077.

WANTED—Ford or Chevrolet station wagon; will pay cash to private owner. State mileage. R. E. Choate, Lakeside, Cedar Rapids, Iowa.

WANTED—1941 PONTIAC
BITTERSWEET 7120

WOULD like to buy late model car; prefer '38 TO '42; CASH. 6115 N. Clark-st. Sheldrake 0431.

CASH FOR YOUR CAR.
JAMES F. GOODWIN, DODGE DEALER.
5725 BROADWAY. LONGBEACH 1300.

NEED—1941 6 cyl. car with good tires. All cash. DIVERSEY 9195. APT. A-5.

CASH FOR YOUR CAR.
QUICK ACTION. BRING TITLE.
3940 GRAND-AV. SPAULDING 3940.

HIGHEST cash prices paid for wrecked, junked cars and trucks. Armitage 3500.

WANTED—Late model car for cash. HEMLOCK 2600.

WANTED—1938 MODEL OR LATER. WILL PAY CASH. PHONE REG. 9307.

WILL pay $200 above market for good used car. 4140 Irving Pk. Avenue 1904.

WTD. to buy—Any make of model car. DODGE-PLYMOUTH, 3238 JACKSON.

WANTED—Good cars or station wag. Tires not important. Euclid 7230—Aus. 2896.

WANT '39-'41 clean Chevrolets; price no object. 5324 Broadway. Longbeach 1155.

WANT used car between $200-$400, cash, any make. Phone Hemlock 2054.

HAVE all cash for good late model car. Hemlock 0151.

MECH.—Wants car or 1½ t. truck needing repair or cracked block. Cicero 2844.

AUTOMOBILES WANTED.

Muntz buys more
Muntz sells more
Muntz pays more
for
1936s to 1942s
All Makes All Models
MUNTZ
Car Comany
of Glendale, California
CHICAGO OFFICE
4719 W. Madison
Phone Columbus 7315

"Don't Give
Your Car Away"
SEE
ME LAST
to
Convince Yourself
That I Pay More
for Cars, Trucks,
& Station Wagons
We pay off finance co. and give you equity in cash.
If You Can't Drive In
I Will Come Out
Phone Me
MR. HENSEN
Dealer Representative.
NATIONAL 0800
2550 N. Cicero
Open Eves. 'til 9. All Day Sunday.

SELL YOUR CAR
Station Wagons, Trucks
NOW—TO
2644 N. CICERO
We Pay the Highest
Prices in Town. Try Us
and Be Convinced
BERKSHIRE 1260

WE ARE OUT
OF
USED CARS
Write Your Own Ticket
in
BEVERLY HILLS
Special deal on
Chevs.—Fords—Pontiacs.
Authorized Ford-Lincoln for 22 Yrs.
HOEFFEL-GOY, INC.
1703 W. 95th. Beverly 3180.

$50 MORE
We guarantee to top your best offer. All cash.
Call now. We come out.
6144 Kedzie Grovehill 0180

BUYER FROM
CALIFORNIA
will pay high California prices for 1937 to 1942 cars. All makes and models. Get my price first. Will come out and pay SPOT CASH! Five minute service. Owe a balance? Will pay it off and give you the difference in cash. CITY. Mr. France—Calumet 7030

ROY JOHNSON
Chicago's oldest Chrysler dealer
Will Pay More Cash
for late model cars, all makes.
4148 Milwaukee-av. Avenue 1470.

A SAFE PLACE TO SELL.
WE NEED YOUR CAR.
JAMES LEVY BUICK CO.
2357 S. MICHIGAN-AV.

HIGHEST CASH PRICES
for old junk, wrecked autos or trucks.
WARSHAWSKY & CO.
World's Largest Auto-Truck Wreckers.
1900-24 S. STATE-ST. CALUMET 6800.

More Cash for Your Buick
FRANK LYNCH BUICK
5330 Irving Pk. Mul. 1800

Want '41 Pontiacs, Chevs.,
Fords, Plymouths, Olds
CALL SUPERIOR 0961

Shell Station—Top Prices
3757 N. Ashland Gra. 5460

WE NEED 200 CARS
WILL PAY MORE IN CASH.
6051 Cottage Grove-av. Plaza 1228.

OLDS.—'36; 6 wanted; body and chassis must be in good shape; don't care about motor. Phone after 7 p. m., Arm. 6952.

WILL PAY CASH FOR '37 TO '41 FORD OR CHEVROLET 5 PASS. CAR. 400 LAKE-ST., MAYWOOD.

C-O-N-V-E-R-T-I-B-L-E-S.
Any year, type, or make; highest cash price for clean car. Capitol 1100.

MUST put to work for defense area, good automobiles. Price or model no object. Pay cash. Sun. 3030.

WHAT have you in '38, '39, '40, '41 sedan or coupe? Will pay $100-$150 more. CALL REPUBLIC 6820 TODAY.

WANTED—1941 Buick sedan; must have good tires; will pay premium. Longbeach 4716

WTD.—Cars, trucks, station wagons. If it runs, we buy it. Berk. 3133.

FORD, CHEV., PLYM., OLDS.—'35 to '42. L. Dabe, 6837 N. Clark. Rog. Pk. 5443.

WANT good used cars—Good tires; will pay retail price. University 3717.

MAYWOOD buyer will pay more for '39-'41 cl. Fords, Chevs., Plyms. Mayw. 9276

WILL pay $50 more for late model used car. LONGBEACH 5860.

HAVE all cash for late model used auto for personal use. Regent 5877.

WANT '36, '37, '38, '39 automobiles; will come out, all cash. Rockwell 3783.

FORD-Chevrolet-Plymouth—'38 to '41, pay more. 3030 N. Clark-street, Wel. 3032.

SEE OTHERS FIRST! Then see us—Highest cash prices. 7717 S. Halsted. Rad. 5858.

AUTOMOBILES WANTED.

IF YOU DON'T KNOW
USED CAR VALUES
KNOW YOUR DEALER
LAWDER BROS.
ESTABLISHED 1890.
Highest Cash Prices Paid
1937 to 1942
WE COME OUT
6900 Vincennes Tri. 2500
1 BLOCK WEST OF STATE-ST.

MOTOR TRUCKS.

For Sale.

1939 WHITE tractor—Heavy duty sleeper cab; model 704k; motor just rebored, including new crankshaft; straight Westinghouse air brakes auxiliary trans.

1939 D40 International tractor—Rebuilt thruout; fully equipped.

1941 ¾-ton International pickup; practically brand-new; no priority needed.

1940 FORD heavy duty tractor; sleeper cab; complete and ready to go.

1941 DIAMOND T 1-ton custom built panel; practically new; a real buy!

1939 International—Extra long wheelbase. Will take 16 ft. body. Like new. 10 others.
4545 Madison. Mans. 7772.

50 ½-TON PANELS
1941 and 1942 Chevrolets. These are like new in every respect and do not require O. D. T. releases.
Come While They Last
BRAUD, 6647 S. Western
Mr. WIX or Mr. DURST

'42 DODGE ¾ ton stake.
'39 and '41 Dodge ½ ton panels.
'37, '40, '41 Ford dumps.
'40 Int. 158 in. Chicago. stake.
'39 Chevrolet C. O. E. 134" chassis and cab.
'39 Dodge 1½ ton panel, duals.
'41 Ford ½ ton sedan delivery.
'34, '37, '39 Int. ½ ton panels.
'37, '39, '40, '41 Ford 1½ ton Chi. stakes.
Nelsen-Hirschberg Ford, 5133 Irving Pk.

TRUCK BARGAINS
C-40 INT. cab-over-engine tractor.
1941 DODGE ¾ ton panel.
MARTIN AUTO PARTS
2046 DOMINIC-ST. DIV. 2772.

'38 FORD ½ ton panel...............$299
'40 International ½-ton pickup.
'40 Ford ½-ton pickup.
Many others in Panels, Dumps, Stakes.
STALLWORTH.
7400 Stony Island. Hyde Park 2500.

'35 Dodge ½ Ton Pickup
Positively the newest one in Chicago. 5 like new tires; low mileage.
2247 S. MICHIGAN-AV.

'41 CHEV.—1½ t., lg. w. b., dl. whls., stk.
'36 Chev. 1½ t., long w. b., dl. whls., stk.
B-4 Int. dump, hyd. lift, tires 10 ply.
C-30 Int., 1½ t., l.w.b., dl.whls., cab-chas.
C-5 Int. pickup delivery; perfect tires.
DEALER, 1637 N. CICERO. BERK. 3122.

K S 6 INT. tractor aux. trans.; D40 Int. tractor like new; D. S. 35 int. tractor, perfect; '41 Chev., 1½ t., heavy duty tires; '40 Chev. C. O. E. l. w. b.; clean; 15 others. 2100 S. Western. Seeley 7551.

PANEL type truck body with cab, A-1 cond., loading space 13 ft. long, 6 ft. wide, 5 ft. 6 in. high. General Body Co., 3067 Elston-av. Independence 6700.

C. H. MACK tractor—Heavy duty, cab over engine, with 4,000 gal. Fruehauf trailer; International D-40, 1,525 gal. tank truck, meter and pump. Rog. 1415.

PRICE SECONDARY.
Wanted: Clean late model used car at once. Cash. Phone Park Ridge 1299.

1941 GMC Truck and 1941 Ford 1½ ton. Perfect condition. Gd. tires. Stake bodies. Triangle 6688.

FOR sale—Three new 16 ft. van bodies for trucks. Inquire Stoughton Cab & Body Company, Stoughton, Wisconsin.

CASH FOR GOOD TRUCK.
Any style in good shape; for country use. PHONE LAWNDALE 1486.

1940 D15 INTERNATIONAL 1 ton panel; perf. D 35 Int. 1½ ton panel, 34x7, single wheels; perf. 618 W. 64th-st., 2d fl.

DEALER WILL PAY TOP DOLLAR FOR TRUCKS—ANY SIZE, MAKE OR MODEL. 1637 N. CICERO-AV. BERK. 3122.

LATEST Int. KS-5 C. O. E.; 8:25x20 tires; 2 speed rear end; like new; will sell reas. 3243 W. Ogden. Rockwell 0575.

FORD—'37; closed beer body; exc. tires; 11 ft. side and rear doors. Private party. G. M. PALMER, 2340 S. Springfield.

FORD DUMP TRUCKS.
See at 3004 W. 38th-st. after 7 p. m.

1941 DODGE ½-ton pickup—Slightly used; must sell 3243 W. Odgen. Rockwell 0575.

CHEV.—1937 panel truck; 5 good tires; $275; pri. pty. 1219 S. Keeler. Law. 3238.

FORD—1942 V-8, cab over engine; 5¼ yd. dump truck; A-1 tires, mot. Joliet 28941

LE MOON—ENCLOSED TRUCK.
Refrig.; gd. cond. Call eves., Arm. 1788.

DODGE—'39 panel 1 ton, perfect cond. Roosevelt Hardware, 3406 Roosevelt-rd.

Trailers and Tractors.

MACK TRACTORS
1 E. Q. U. C. O. E. tractor, fully equipt.; West. air brakes; 18,000 lbs.; 2-speed axle; 1000 by 20 tires.
1 E. Q. tractor, fully equipt.; West. air brakes, 1000 by 20 tires; has new motor.
1941 26-ft. Fruehauf reefer trailer, 1000 by 20 tires; like new; West. air brakes; with ice machine. 3701 W. Ogden. Rockwell 0809.

Heavy Duty Tractors
1940 G. M. C.—A. F. 600 C. O. E. sleeper.
1939 G. M. C.—A. F. 550 'o'size '42 mo.
1940 DODGE 3 ton sleeper
G. M. C. 3½ ton Diesel motor, rebuilt.
2633 S. STATE. VICTORY 1270.

'42 G.M.C. tractor with 26 ft. '41 Fruehauf. '41 Chev. tractor, 1939 Ford Pickup. See us for truck bargains.
CONSOLIDATED MOTOR SALES,
7615 Stony Island-av. Saginaw 1665.

30 TRAILERS—18 to 24 ft., open tops; reefers and vans. Reasonably priced. Also large selection of used trucks and tractors. Mutual, 2617 Wabash-av. Calumet 3500.

5 GAS and oil transport trailers and 6 tractors; reason for sale, owners in armed forces. For further details write Jordon Heath Corp., 101 S. High-st., Muncie Ind.

1940 MACK C. O. E. heavy duty tractor—1941 highway Reefer, 25 ft.; tires 10x20; like new; perf. cond. Owner. Sup. 4290.

2 4-WHEEL trailers, 34x7 tires, van type body; perfect. Also have a stake and van body. Call Canal 6761.

3 '38 FORD tractors, 3 trailers; 1 '36 Ford pickup truck. Phone Victory 6654.

'41 FORD tractor and auto transport trailer. Ready to go. Sacrifice. 2150 N. Cicero.

Wanted.

TRUCK OWNERS
WE NEED YOUR TRUCK—PICKUPS, STAKES—PANELS—TRACTORS—TRAILERS, ETC. WE MEAN BUSINESS AND NO CHISELING. MANSFIELD 7772.

$150 MORE
FOR LATE TRUCKS, TRAILERS, and tractors, any size. We come out. Mr. Corning, 2400 W. 21st-st. See. 7551.

CASH for your panel boulevard, delivery, or pick-up truck—All makes. We'll come out. RONNIE MOTOR SALES. 7625 Stony Island-av. Regent 0616.

PHONE LONGBEACH 7230.
We'll buy your truck or car. Any year, make or model.
5243 N. LINCOLN.

WANTED—2 late model White tractors; also Fruehauf tandem axle trailer; cash; private party. Austin 2760.

HIGHEST CA. PRICES PAID for TRUCKS WE COME OUT. CALL AVENUE 7070 Nelson-Hirschberg Ford, 5133 Irving Park

WILL buy for cash late model 6 wheel dump truck. Call Hemlock 5649.

TRACTORS, trailers, trucks, cars wanted; highest prices. 2512 Archer. Cal. 6590.

$150 MORE for your late model truck. Perfect Mtrs., 1230 S. Ashland. Cen. 9767.

WE NEED trucks immediately—All makes and all sizes; spot cash. Victory 2476.

AUTO TIRES.

NEW U. S. ROYAL DE LUXE 2NDS. ON NEW GRADE 2 CERTIFICATES. SERLIN TIRE CO., 1400 S. MICHIGAN.

1,000 TIRES for recapping; all sizes. ADDRESS A C 378, TRIBUNE.

SEWING MACHINES.

WANTED TO BUY
Portable and Electric Sewing Machines.
MR. LESLIE. RANDOLPH 3683.

SALE OR RENT—1942 Singer, Bantam, Portable Sewing Machine; all attachments; perfect. Address B 364, Tribune.

SINGER—Treadle and elec. mach.; reas.; also repairing; all makes. Sew. Mach. Shop, 5049 N. Clark, Ravenswood 4227.

SEWING machines oiled, adjusted.......98c NETCHER'S BOST. STORE. STATE 3000.

WE PAY CASH FOR USED SEWING MACHINES, ANY MAKE. KEDZIE 1300.

MISCELLANEOUS.

For Sale.

ANALYTICAL Chemical balances. Also microscope. Address A L 320, Tribune.

Wanted.

WANTED—ONE GOOD USED BABY CARRIAGE Stroller. Will pay top price for good one. Buckingham 0468.

WILL pay cash for Johnson floor waxer, model 1H. Phone Gra. 8116, eves.

CASH for used goose, duck feathers—Hay. 7637. Progress Feather Co., 657 W. Lake.

PATENTS—PATENT ATTORNEYS.

PATENT ATTORNEY-ENGINEER.
D. M. HELLER, 134 N. La Salle. Fra. 2056

BUSINESS OPPORTUNITIES.

Businesses for Sale.

AUTO paint and body shop—Fully equipped; in busy service station. For rent on percentage or straight rent. With or without equipment. 4117 Broadway.

BAKERY—Well estab.; good business; no competition; located on west side; price reas.; low rent. Inquire B. Pinkert & Son, 5001 N. Cermak-rd., Cicero.

BARBER Shop—3 chairs. Takes in $175 wkly.; suburb. Address A L 375, Tribune.

BARBER and Beauty Shop—Also fixtures; new, used. PAIDAR CO., 1120 N. Wells.

BATH PARLOR—Estab. 50 yrs. in this loc. 25 yrs. All equip. including full ldry. unit; 2 flrs. Reliable party, down payment, balance notes. Give reas. rent, unlimited lease. Retiring. 3153 Broadway.

BEAUTY SHOP—LUCILLE'S—5242 W. Irving Park. Pensacola 4237.

BEAUTY shop—Est. 13 yrs.; N. W. Side; chrome eqpmt.; liv. qtrs.; stk. Ber. 8243.

BEAUTY shop—Nr. lge. defense plant; reas.; must see to appreciate. Cicero 983.

CIGARS, cigarettes, varieties bus.—cor.; sac. acct. of other bus. 4231 Irving Pk.

CLEANING and tailor shop—Good business. Well established. 7506 Cornell. Dor. 1243.

GIFT shop—Long estab., well stocked; not affected by priorities. Berwyn 3553.

GOLF driving range—Gd. loc. 2630 Addison, with all equip., golf balls, etc. Owner retirg. 3450 N. Marshfield. Lak. 1574.

GROCERY—$50,000 YR. BUSINESS. Live wire can make $450 month and up; good lease; best location in Evanston; new walk-in cooler and display cases; 1942 models; sell very reasonable; cash only; called to army. Greenleaf 8492.

HAMBURGER and spaghetti house—3155 W. Madison. Best offer. Sac. 2036.

HAND laundry—$800 month business; barg.; no deliveries. Longbeach 7750.

HAT store and factory—Men's retail, fully equpd.; reas. priced for quick sale. Inspection invited. 511 S. Kedzie.

INTERSTATE TRUCKING BUSINESS. I. C. C. permit for Indiana, Illinois, and Ohio; 7 tractors, 7 trailers, garage, 60x 150 and 150 ft. dock; selling due to illness. Complete operation, $75,000. Mr. Williams, 9842 S. Bell. Cedarcrest 2661.

LUNCHEONETTE and soda fountain; estab. 16 years; fine location in commercial neighborhood; good business; very reasonable for quick sale. 2350 Cottage Grove.

POULTRY plant—Including all stock on hand. Most modern equip. for laying chickens or raising broilers; 3½ story bldg., inc. est. feed bus. Price $12,000. Call Glenview 1320-J between hours 6-10 p. m., or mail
ADDRESS B H 490, TRIBUNE.

RESTAURANT for sale—Feed hospital personnel and defense plant workers. 2741 W. 69TH-ST. HEMlock 0467.

RESTAURANT—New fixt.; lg. refg.; rt. $45. Full equip. 946 N. Clark. Pr. $850. Mich. 6536.

RESTAURANT and fountain doing about $850 wk.; short hours. In defense area. Sell acc't ill health. Graceland 0250.

ROOMING flat—7 rms.; 3 slpgrms. rented; h. w. ht. Reas. 910 Diversey. Lak. 0238.

2 ROOMING houses—1 10-rm., 1 12-rm.; can be used as 1 unit; furnished complete and rms. filled; very reasonable; must be sold by April 1. 106 S. Loomis.

2 RMG. hses.—1-10 rm.; 1-12 rm.; can be used as 1 unit; furn. compl. and rms. filled. New automatic gas wtr. htr. Bendix washer Must sell by Apr. 1. 106 S. Loomis.

RMG. hse.—Gold coast; good renting loc.; nr. drive; well furn.; 1st class tenants; fine home, income. Kane Co. 828 N. State

ROOMING house—26 rms., all decorated; new stoker; well furnished; rent $100; good income. Price $2,400. Del. 8298.

RMG. hse.—39 rms.; stoker; Uptown; very cln.; $250 mo. clear. $1,500 req. Lon. 1518. Dahl.

RMG. hse.—22 rms.; all apts.; attr. lg. lse. Rt. $70 mo.; $1,000 cash req. 627 Surf.

RMG. apts.—45 r.; el. rfg.; pri. bths.; $2,500 req. Corcoran Co., 48 W. Division.

RMG. hs.—48 rs.; Wash.-bl.; 5 y.l.; rt. $150; inc. $750; $2,000 r. Capps Co. Sup. 6160.

RMG. hse.—Newly furn.; good loc.; exc. trans.; good inc. Albany 4298.

RM. HS.—DEMING-PL. nr. LINC. PARK. $450 E Z tms. Delmont, 2839 N. Clark.

ROOMING apt.—Rent $40; steam heat; exc. trans.; furn. reas. Edgewater 5597.

SHOE repair shop—All equipment; 2 man shop; doing good bus.; est. 12 yrs.; rent $40; store and 5 rm. flat. 3051 Irving Pk.

SHOE REPAIR SHOP.
NETS $20,000. DEARBORN 9792.

TAILOR shop and laundry—Sell reasonably on account of illness. 4917 Kenmore. Ravenswood 9337.

TAVERN—619 N. Clark-st.; good business. sell reasonably. Call after 6 p. m.

TAVERN—With booths, etc. 1430 N. Clark-st. Rent $75. Price $500. Michigan 6536.

WOODWORKING factory—Comp. equipped; light ball-bearing machinery. Hay. 3453.

36 RM. rmg. hse.-bldg.—Pr. $12,000; inc. $530 mo.; stoker; $3,500 req. Morris De Woskin Co., 105 W. Madison.

COMPLETE beauty shop equipment—Reas. Plaza 6389 after 6 p. m. or Sunday.

Business Service.

ESTAB. engineering firm—With 10 draftsmen; exp. in design and detailing structural steel, concrete and wood; offers its drafting services in whole or part; will consider drafting in any field to help war effort. Address B K 539, Tribune.

MIMEOGRAPH 300 postcds. or letters, $1. Dollar Letter, 180 W. Wash. Des. 7060.

Concessions, Locations, and Leases

NORTHEAST cor. Peterson and California—Barbecue and restaurant; fully equip.; available immediately; requires $1,500 cash; lease for 5 years. J. Cameron, Wabash 7300.

WTD. to rent—Gas station; equipped for greasing, washing, and repairing; north or N. W. side. Address A B 362. Tribune

RESTAURANT—Fully equipt.; opp. main gate, Riverview Park. Div. 8676.

TAVERN—FULLY EQUIPT., $45 MONTH. 5503 S. MOZART. PROSPECT 3252.

Distributors.

ESTABLISHED ROUTE
[IN COLORED SECTION.]
With or without suitable trucks. Earnings unlimited; very sml. invest. req. Dad's Old Fashioned Root Beer. 2800 N. TALMAN.

Business Equipment.

PERMANENT wave mach., mod. No. 36 Shelton, 26 htr. croq., excel. cond., $45. Lillian's, 527 Lake-st., Oak Pk. Euc. 8300.

COMPLETE beauty shop equipment—Reas. Plaza 6389 after 6 p. m. or Sunday.

REFRIG. meat counter, cash register, etc. For groc.-del. Call eves. Mul. 5616.

Manufacturing.

MODERN engineering and mach. co. can now give immed. delivery on jigs and fixture design and manufacture, tool and cutter grinding, and auto. lathe work up to 2¼" bar capacity. Call Ste. 3307.

TOOL AND DIE MAKER
would like work bids, sml. punch press dies, jigs and fixtures in his spare time at home. Address A M 271, Tribune.

WORK WANTED FOR 00 BROWN & SHARPE AUTOMATIC SCREW MACHS. MR. GRAFF. ENGLEWOOD 2025.

WANT WORK FOR MACHINE SHOP.
¾" turret lathes, milling machine, drill presses, engine lathe. Long. 7624.

Wanted.

MID-WEST company wants product for post-war manufacturing. Will consider purchasing established items for patents or will help in developing and patenting new inventions. Give particulars regarding the item and progress made. Address K O 47. Tribune.

MACHINE SHOP
OR TOOL AND DIE SHOP
Will buy all or part interest.
Must be in good working order.
Address A L 133. Tribune.

METAL SPECIALTY MFG. BUS.; LOCAL. PRIVATE PARTY WANTS 5,000 to 7,500 SQUARE FEET. ADDRESS B J 426. TRIBUNE.

SELL YOUR BUSINESS PROMPTLY THRU THIS RELIABLE HOUSE. WE SELL MORE THAN ALL OTHERS. KANE CO., 828 N. STATE. DEL. 3305.

GUARANTEE TO BUY OR SELL ANY BUSINESS. PAY NO ADVANCE FEES. THAT'S the BUNK. Lewis Co. Mon. 8032.

WE SELL ANY SIZE BUSINESS. DELMONT CO., 2839 N. Clark. Bit. 2584.

WE buy your store, pay cash same day. ROSS CO., 663 N. State-st. Whi. 6373.

HAVE $5,000—Interested in hotel, mfg. or jobbing bus. Address T 160, Tribune.

CASH for stores and stks. of merchandise. Ace, 672 W Roosevelt-road. Canal 8625.

OFFICE FURNITURE AND DEVICES.

DESKS, CHAIRS, TABLES
CHROME FURNITURE
SPECIAL SALE FOR 30 DAYS.
Files, safes, storage cabinets, chrome and leather recept. room furniture, and a complete line of office furniture, new and used. Cheap. McGrath, 1672 West Ogden-av.

PURCHASED large stock used desks, swivel chairs, files, double desks, tables, shop and fold. chairs; bargains. Dearborn 3788. GEISER OFFICE FURN. CO., 130 W. Lake.

DESKS—Factory, general office and executive, $15 up; 35 steel lockers, 15 steel files, 50 oak bookcase sections. Harrison 6450.

WANTED—Steel files, safes, desks, adding machines, steel lockers, and shelving. Nat'l. Calculator Co., 537 S. Dearborn. Web. 3040

30 STEEL files, steel shelving, 40 steel lockers, 60 desks and chairs, 2 Kardex files. 526 S. Dearborn. Wabash 0956.

BUY OR SELL MODERN SAFES—Lht. wall; fire resistant; labeled or unlab. cabinets. Mosler Safe Co., 214 W. Jackson. Ran. 0211.

DRAFT. tables, stools, transf. cases, files, desks, chairs. Wm. Geiser, 175 W. Lake.

COMPTOMETERS, calculators, adders, dictaphones, safes, fans. Austin 8979.

STEEL Shelving—Furniture, wood tables CENTRAL, 20 W. Hubbard-st. Del. 8495.

USED OFFICE furniture, desks, chairs, etc. KENDRICK, 218 W. Jackson. Cent. 4324.

COMPLETE dictaphone outfit for sale. Shannon Steel Co. Victory 7407.

PARTS cab., tub. files, mimeograph, $25; dictaphone, $35. 425 N. La Salle-st.

PARCEL POST AND EXPRESS.

Farm, Dairy, Nursery Products.

WANTED—Hotel and Restaurant egg buyers. Fresh country eggs, express direct. State licensed. Box 10, Durango, Iowa.

LEGAL NOTICES.

SALE OF SECURITIES BY THE CHESAPEAKE AND OHIO RAILWAY COMPANY.
NOTICE AND SPECIFICATIONS.

[1] Pursuant to the regulations prescribed by the Interstate Commerce Commission in its Order of October 6, 1919, as amended October 4, 1920, in its Docket Ex Parte No. 54, The Chesapeake and Ohio Railway Company [hereinafter called the "Company"], hereby requests bids for the purchase of $5,200,000 par amount of its Equipment Trust Certificates, to be known as "Chesapeake and Ohio Railway Equipment Trust of 1943, Serial Equipment Trust Certificates," having the following terms, provisions, and security:

[a] The said Equipment Trust Certificates are to be issued under an Agreement to be dated May 1, 1943, between H. C. Strong and A. M. Waldron, Vendors, Guaranty Trust Company of New York, Trustee, and the Company, whereunder the railroad equipment described in paragraph [b] is to be held by said Trustee in trust for the equal benefit of the holders of said Certificates:

[b] The said Equipment Trust Certificates are to be issued to provide, in part, funds required for the acquisition of 2,380 new, standard-gauge, 50-ton composite type hopper cars, to cost approximately $6,577,037, which equipment will be leased by said Trustee to the Company by Lease to be dated May 1, 1943.

[c] The said Equipment Trust Certificates will be of the aggregate principal amount of $5,200,000, will be dated May 1, 1943, will mature serially in equal annual installments from May 1, 1944, to May 1, 1953, both inclusive, and will be guaranteed as to principal and dividends by the Company. These certificates will bear dividend warrants at a rate per annum to be named by the successful bidder, payable November 1 and May 1 in each year.

[2] The Company invites bids on the form available upon application at the office of the undersigned, and all information required in said form must be submitted. Each bid should specify the dividend rate to be borne by the certificates, which must be some multiple of one-eighth of one per cent and must be the same for all maturities. No bid for less than 99 per cent of par plus accrued dividends from May 1, 1943, to the date of delivery, will be considered.

[3] Each bid must be enclosed in a plain envelope securely sealed, bearing no indication of the name of the bidder or the amount of the bid, and shall be marked "Bid under proposed Contract No. 1 for Chesapeake and Ohio Railway Equipment Trust of 1943, Serial Equipment Trust Certificates," and shall be addressed to the undersigned at his office at 3400 Terminal Tower, Cleveland, Ohio. All bids must be received on or before twelve o'clock noon, Eastern War Time, April 15, 1943. Bids so received will be opened by the undersigned, or in his absence, by A. M. Waldron, Assistant Treasurer of the Company, at said office immediately after twelve o'clock noon, Eastern War Time, April 15, 1943.

[4] All bids are to be submitted subject to the approval of the Interstate Commerce Commission of the assumption by the Company of obligation and liability in respect of these certificates. The Company reserves the right to reject any and all bids. Notice of acceptance of the most favorable bid, subject to the approval of the Interstate Commerce Commission, will be telegraphed to the successful bidder not later than three o'clock P. M., Eastern War Time, April 15, 1943.

[5] Delivery of the Equipment Trust Certificates, in temporary or definitive form, will be made against payment in full therefor to Guaranty Trust Company of New York, Trustee, at its principal office in the Borough of Manhattan, City and State of New York, on such date as the Company may designate on five days' notice to the successful bidder, such date of payment to be as soon as practicable after the Interstate Commerce Commission shall have authorized the assumption of obligation and liability by the Company in respect of said certificates, and approved the bid or bids, but not later, however, than fifteen days after the date of such authorization and approval, and not earlier in any event than May 1, 1943. If the Interstate Commerce Commission shall not have given its authorization and approval as aforesaid on or before May 15, 1943, then the successful bidder may withdraw the bid by delivering written notice of withdrawal to the Company not later than May 20, 1943.

[6] Copies of the proposed form of Equipment Trust Agreement and Lease, and the form for submission of bids, are available upon application at the office of the undersigned.

H. F. LOHMEYER,
Secretary and Treasurer,
The Chesapeake and Ohio Railway Company,
3400 Terminal Tower,
Cleveland, Ohio.
Dated: March 31, 1943.

PUBLIC NOTICE
Notice of Proposed Filing

To Patrons of the Illinois Bell Telephone Company:

The Illinois Bell Telephone Company hereby gives notice to the public that it has filed with the Illinois Commerce Commission a revision in its tariff providing for the establishment of rates and regulations for an equipment arrangement which permits the completion of incoming calls to any of the dial stations associated with a cord switchboard dial P. B. X. system, or key switchboard dial P. B. X. system, when the switchboard is not attended.

A copy of the proposed filing may be inspected by any interested party at any business office of this Company in Illinois.

All parties interested in this proceeding may obtain information upon this matter by addressing the Secretary of the Illinois Commerce Commission at Springfield, Illinois.

Illinois Bell Telephone Company
By G. L. Seaton
General Commercial Manager.

CLOTHING, FURS, ETC.

LEVINSON'S FUR BARGAINS.
12 Beaverette Dyed Coney Sides Coats. $29
5 Black Dyed Persian Paw Coats.... $79
3 Natural Silver Fox Jackets....... $149
LEVINSON'S LOAN BANK
739-743 N. CLARK-STREET.

KASNOW Wholesale Fur Co., 222 W. Adams—Moving to larger quarters. Entire stock of 277 new sample Fur Coats and Jackets must be sold before May 1st. Guar. whlse. prices and saving of 50% and more. Open daily to 6 and Sun., 12 to 5.

$$$$$ BUY NOW—SAVE—$$$$$
Over 300 men's new sample suits, sports coats, topcoats, $13.50. Some famous brands. Open eves. till 9. Sun. till 1 p. m.
ABBOTT'S CLOTHING CO.
4086 BROADWAY. COR. Belle Plaine.

HIGHEST CASH PRICES PAID FOR MEN'S used CLOTHING, ladies' FURS. Always on. 4545 Sheridan-rd. Ph. EDG. 7630. Will call.

DARK mink coat—Size 16; late style. 130 W. Lake, 1st floor. Dea. 7064.

BUY AND SELL MEN'S CLOTHING. PRICE NO OBJECT. 1048 N. WELLS. MIC. 7783.

HIGHEST cash prices paid for your old fur coat at 28 East Jackson-blvd., 3d floor.

SILVER fox jacquette; perfect cond.; priced reasonably. Midway 7710.

BOATS, YACHTS, ETC.

NEW or rebuilt 1 160-H. P. Chris-Craft engine with 2:1 reduction; also interested good Kermath or Hercules marine. 125-h. p. with reduction gear. Address B K 390, Tribune.

BOATS—MOTORS—SPORTING GOODS. MAYPOLE, 5901 W. Madison. Man. 10351.

TERMS OF SUBSCRIPTION
OF THE TRIBUNE.

Order for mail subscription must be accompanied by remittance to cover.

Rates in Illinois [outside of Chicago], Indiana, Iowa, Michigan, and Wisconsin:
Daily, without Sunday, one year, $5.00; six months, $2.50; three months, $1.25; two months, $1.00; one month, 50 cents.
Daily, with Sunday, one year, $12.50; six months, $6.25; three months, $3.15.
Sunday only, one year, $7.50; one month, $1.00.

Rates of subscription in postal zones 3 and 4 [measured from Chicago] outside of Illinois, Iowa, Michigan, and Wisconsin:
Daily, without Sunday, one year, $7.50; one month, $1.00.
Daily and Sunday, one year, $15.00; one month, $2.00.

Rates of subscription in zones 5, 6, 7, and 8 [measured from Chicago], Canada, and Mexico:
Daily, without Sunday, per year, $12.00; one month, $1.50.
Sunday only, one year, $7.50; one month, $1.00.
Daily and Sunday one year, $19.50; one month, $2.50.
Foreign: Daily Tribune only, $25.00 per year; with Sunday, $42.00 per year.

Give postoffice address in full, including county and state. Remit in express money order, draft, or in registered letter at our risk to The Tribune company, publishers, Tribune Square, Chicago.

We cannot be responsible for currency sent thru the mail.

Persons wishing to take The Tribune by carrier may order by postal card or telephone Superior 0100. When delivery is irregular make complaint.

All unsolicited manuscripts, articles, letters, and pictures sent to The Tribune are sent at the owner's risk, and The Tribune company expressly repudiates any liability or responsibility for their safe custody or return.

MEMBER OF THE ASSOCIATED PRESS.

The Associated Press is exclusively entitled to the use for publication of all news dispatches credited to it or not otherwise credited to this paper, and also to the local news published herein.

All rights of republication of special dispatches herein also are reserved.

Spring IS Here—Bombs Jar Kiska—Gangster Gives Up—I. C. Hires Women—Convoy Attacked

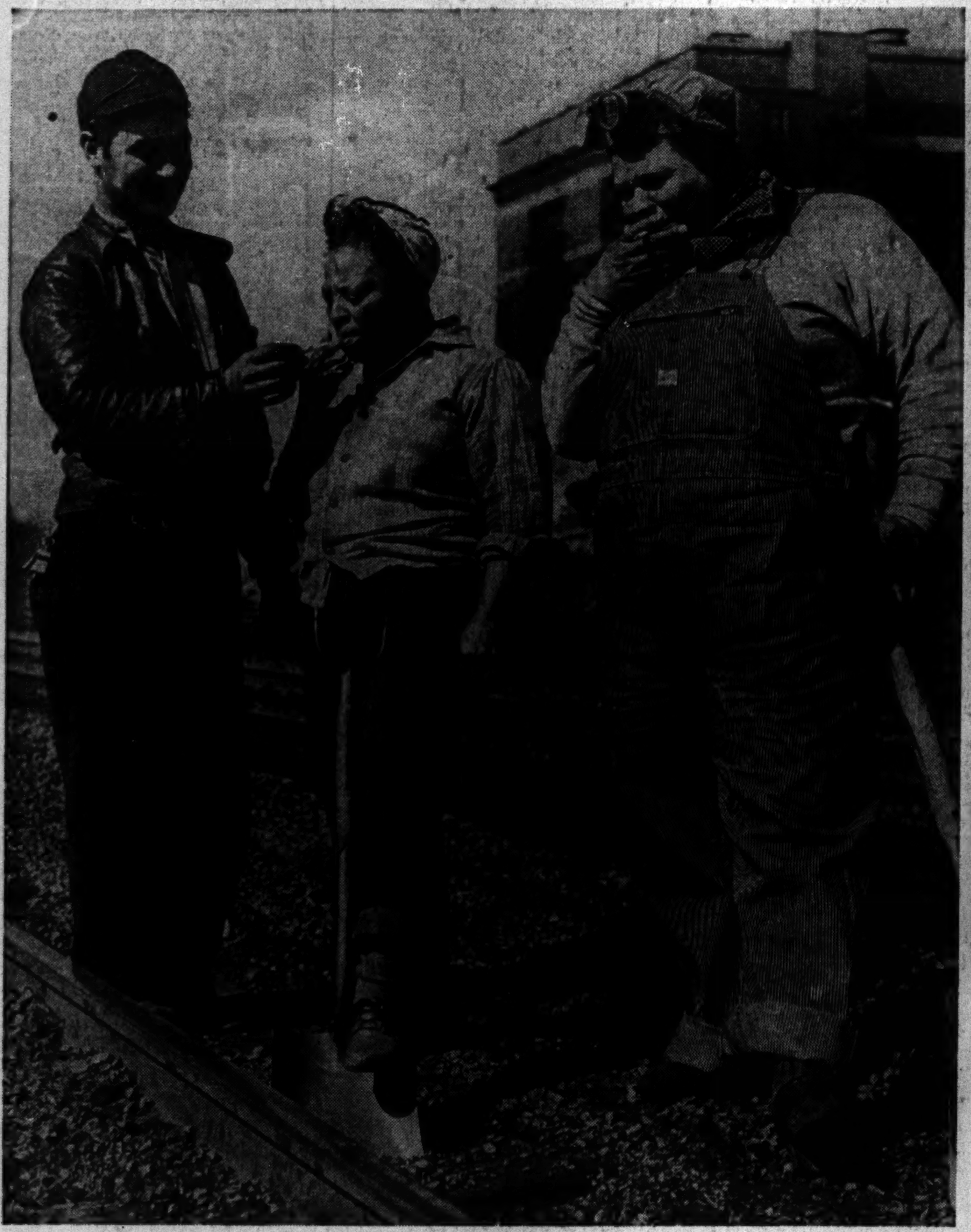

[TRIBUNE Photo.]

A scene on the Illinois Central tracks at 39th street with women at work. Left to right: Jack Panzeca, Sarah Marsh, and Mrs. Fannie Johnson.

(Story on page 1.)

[Associated Press Wirephoto to: From Paramount News.]

EXPLOSION OF A GERMAN BOMB NEAR AN ESCORT VESSEL IN A MEDITERRANEAN CONVOY.

[Associated Press Wirephoto.]

An American M-10 tank destroyer in North Africa approaching the camera head-on. Its heaviest gun is not visible because the turret is swung to the rear.

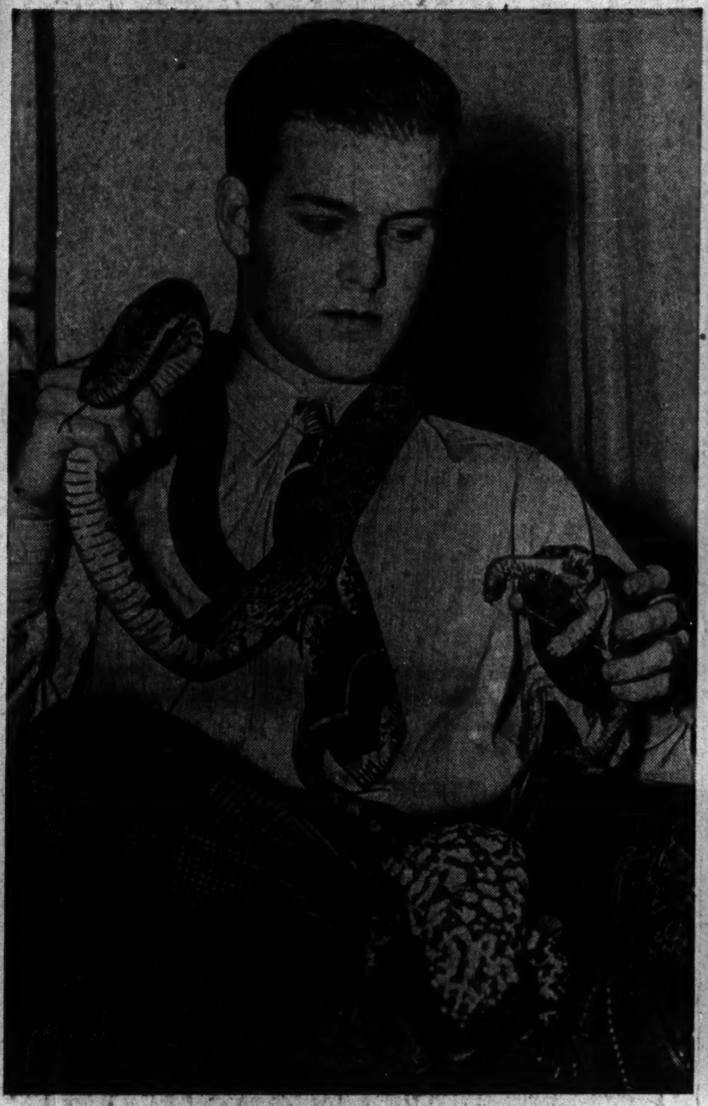

[TRIBUNE Photo.]

Jerry Cordell, 17, of 7029 Chappel avenue. The army will take him in June, but it won't take his pets.

(Story on page 2.)

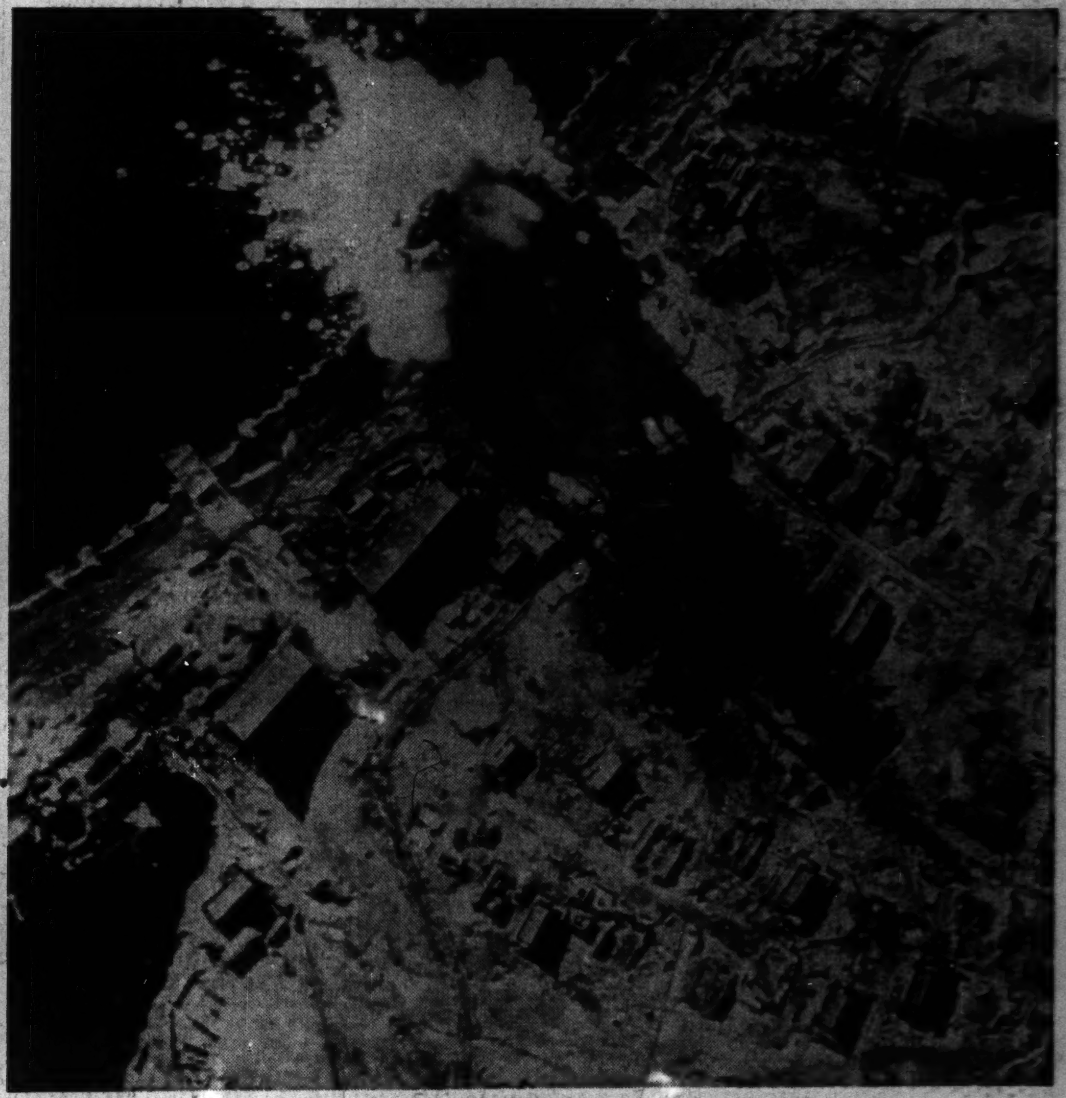

[Associated Press Wirephoto: From U. S. Army Air Forces.]

American bombs hitting home on a docking area of the Japanese base at Kiska, in the Aleutians. Army description calls attention to the shadow cast by the blasts.

[TRIBUNE Photo.]

Mrs. Berenice Steger and her second grade students of the Lincoln school, River Forest, searching in the forest preserves west of Des Plaines for signs of spring. They found a number of them, not the last being balmy temperatures.

(Story on page 1.)

[TRIBUNE Photo.]

The reluctant surrender of Frank Diamond on a racketeering indictment. He tried to evade cameras. Others in the picture: Deputy Marshals McDonald (left), Bianco (behind Diamond), and Wohlers (extreme right).

(Story on page 21.)